

# SPARKS

★ AUCTIONS



Lot 414



Lot 416



Lot 419



Lot 423

October 29th, 30th & 31st, 2025 Sale #54  
[www.sparksauctions.com](http://www.sparksauctions.com)



216



256



274



426



682



638



x585



x804

# SPARKS AUCTIONS SALE 54

## GENERAL INDEX

	Page
About Bidding on the Internet	226
Agents	226
Bidsheet	225-226
Catalogue valuations	224
Editorial	2
Shipping Information	223
Symbols & Abbreviations	224
Terms & Conditions	222-223
Viewing Schedule	2

View our auction online at  
[Philasearch.com](http://Philasearch.com) or [StampAuctionNetwork.com](http://StampAuctionNetwork.com),  
where comprehensive scans and photographs of all  
lots are available, along with live internet bidding.

Our website also features the complete printed  
catalogue, additional scans, and the latest updates.

824 Meath Street, Suite 300  
Ottawa, Ontario, CANADA  
K1Z 6E8  
Office Hours: By Appointment Only

Tel: 613-567-3336  
Fax: 613-567-2972  
844-252-2032 toll-free  
Email: [info@sparksauctions.com](mailto:info@sparksauctions.com)  
[www.sparksauctions.com](http://www.sparksauctions.com)

Copyright © 2025 - All Rights Reserved

Canada  
Index on Page 3  
Wednesday, October 29th  
9:00a.m.

Canada

The "Simone Collection"  
Index on Page 73  
Wednesday, October 29th  
approx. 2:00p.m.

The "Simone Collection"

Worldwide Stamps,  
Postal History & Literature  
Index on Page 89  
Thursday, October 30th  
9:00a.m.

Worldwide Stamps & Postal History

Lots & Collections  
Index on Page 169  
Friday, October 31st  
9:00a.m.

Lots & Collections

Welcome to the Sparks Auctions Autumn 2025 sale!

We are pleased to present our Autumn 2025 auction, which brings together an impressive array of stamps and postal history from Canada, British North America, and the world. Canadian philately is represented by high-quality singles and an attractive offering of die proofs, complemented by a striking group of modern errors and varieties. Postal history collectors will note highly desirable Pence, Decimal, and Small Queen issue frankings, while British North America includes scarce British Columbia, alongside strong Newfoundland Airmails highlighted by a never hinged Columbia Flight single and signatures of aviation pioneers Raynham, Hawker, Grieve, Alcock, and Brown.

Canadian revenues are particularly strong, led by Part II of the extraordinary “Simone Collection,” with Supreme Court and War Savings rarities, as well as seldom-seen “IN PRIZE” usages on document. Our British Commonwealth and worldwide sections are equally compelling, with noteworthy Crimean War mail, Chinese stamps and covers, an in-depth study of Great Britain Line Engraved, a continued offering of India postal history, and a diverse selection of first issues from around the globe. Worldwide postal history continues to be a strength, with a diverse range comprising items from the seventeenth century onwards, including military mail, Zeppelins, advertising, rare frankings, and much more. In contrast to our past format, this auction presents stamps and postal history together rather than in separate sections, allowing collectors to more easily locate material of interest.

Our popular Lots and Collections section once again offers a wealth of opportunities for collectors and dealers alike, ranging from small selections of classic stamps to intact holdings and major properties. Among the highlights are a superb collection of Canada’s Admiral Issues, an elegant exhibit of the 1934 3c Cartier, strong Great Britain holdings with plating studies and postal history including a desirable assembly of Penny Reds with Maltese Cross cancellations, a specialised Gold Coast collection, powerful collections of Canada, and further studies of first issues of the world. As always, these lots are supported by thousands of high-quality online images, with many larger lots also accompanied by detailed video walkthroughs.

Looking ahead, our next sale will be our December Worldwide Postal History auction, which will feature a diverse selection ranging from Admiral postal history of Canada to early Zeppelin mail and signed pioneer aviator mail. We continue to welcome consignments for our Winter 2026 sale, and invite discussions both for consignment and outright purchase of collections.

Finally, we wish to thank those who joined us at BNAPEX 2025 in Vernon, British Columbia, where it was a pleasure to meet collectors from across Canada and beyond, and we look forward to connecting again at STAMPEX in London, United Kingdom, from October 22nd–25th at the Business Design Centre—please stop by our stand if you are attending!

Best of luck with the sale,

—The Sparks Auctions Team

**Viewing will be booked by appointment only.**

**Please contact the office or see our website for more information.**

**Phone: 613-567-3336**

**Email: [info@sparksauctions.com](mailto:info@sparksauctions.com)**

#### **TERMS & CONDITIONS OF SALE**

**Our sale is conducted according to our Terms of Sale, which are updated regularly. We encourage all bidders to review these terms carefully before each auction. Our Terms of Sale may be found on pages 222-223 of this catalogue, or online at <https://sparksauctions.com/terms/>**

**Participation in our sales through any means, whether in person, by phone, by mail, online via Stamp Auction Network or Philasearch, etc., constitutes acceptance of these Terms and Conditions.**



**CANADA and BRITISH NORTH AMERICA  
STAMPS AND POSTAL HISTORY**

**WEDNESDAY, OCTOBER 29th, 2025  
9:00a.m.\***

**Lots #1-382**

**Index**

	<b>Lots</b>
1851-1859 Pence Issues	1-6
1859-1864 Cents Issues	7-15
1868-1876 Large Queens	16-29
1870-1893 Small Queens	30-42
1897-1902 Victoria Issues	43-57
1903-1908 Edward and Quebec	58-63
1912-1925 Admirals including War Tax	64-87
1927-1952 King George V-King George VI	88-131
1953-2022 Queen Elizabeth II	132-170
Back of the Book	171-205
Postal Stationery	206-207
British Columbia	208-219
New Brunswick	220-233
Nova Scotia	234-236
Prince Edward Island	237-241
Newfoundland	242-281
Federal Revenues	282-306
Provincial Revenues	307-382

**\* There will be a 30-minute lunch break at  
approximately 12:30p.m.**

PROVINCE OF CANADA -- PENCE ISSUES SCOTT #1-13



1



2



3

- 1     ☉ **4 1852-57, 3d red Beaver on wove, vertical strip of five**, four close to very large margins, cancelled by four crisp strikes of concentric rings, pressed creases including a paper split in the fourth stamp, an extremely scarce and impressive multiple with strong visual appeal. **Estimate C\$1,500**
- 2     ☉ **4vii 1852, 3d red Beaver with major re-entry**, on wove paper, four ample well-balanced margins, deep colour, centrally-struck by black target cancel, leaving distinctive features of the position 47, Pane A re-entry, a desirable example, very fine; with 2022 Richard Gratton AIEP certificate. **Unitrade C\$1,300**
- 3     ☉ **5 1855, 6d slate grey Consort**, imperforate used, with dramatic pre-printing paper fold pressed out, cut to outer framelines on all sides, quite striking, such folds rarely encountered on Pence issues; with 2024 Greene Foundation certificate. **Estimate C\$500**



- 4     ✉ **7 1856 (September 27), Cobourg to England, folded entire endorsed 'per British & N.A. R.M.S.P. sailing,'** carried aboard the Asia, franked at the British Packet rate by 1852-57 10d blue Cartier, with mostly good to enormous margins, just touching at foot but showing portion of adjoining stamp at right, tied by a superb large Cobourg c.d.s. which leaves the portrait virtually clear, with red PAID arrival c.d.s. (14 Oct) alongside and Kingston (28 Sep) backstamp, two vertical filing folds clear of stamp, scarce in this quality and desirable with the 10d cancelled by c.d.s., a most attractive cover. **Unitrade C\$3,000**



- 5  **8 1858 (March 1), 1/2d deep rose horizontal strip of six on folded cover from Newboro to Ottawa**, paying the 3d single letter rate, the strip with margins close to large except just touched at left of stamp 1 and slightly in on stamp 4, tied by three crisp target cancels with Newboro despatch c.d.s. at lower left and backstamped with City of Ottawa / U.C. arrival c.d.s. (3 Mar), a couple of unobtrusive filing folds affecting stamps 1 and 5, yet an important and extremely rare showpiece of exceptional visual appeal, one of only twelve covers recorded with this franking, of which just two bear intact strips of six; ex Nickle (Firby Auctions, 29 Oct 1988, lot 388), de Volpi, and Jarrett.

*Illustrated in Canada's Pence Era: The Pence Stamps and the Canadian Mail 1851-1859 by Arken, Leggett, Firby and Steinhart.*

**Estimate C\$5,000**



- 6 \* **8Pvar 1857, 1/2d Victoria trade sample proof in blackish-green**, with original gum, four even margins, striking appearance, a rare proof for the specialist, very fine; ex Brigham, with 2024 Greene Foundation certificate.

**Estimate C\$750**

**PROVINCE OF CANADA -- CENTS ISSUE SCOTT #14-20**



- 7  **13a 1859 (June 4), Gananoque to Brockville, double letter rate cover franked with 1858-59 6d grey-violet Consort**, perforated 11<sup>3</sup>/<sub>4</sub>, tied by two overlapping target cancels with despatch c.d.s. below and Brockville arrival backstamp, slight faults including a tear at upper left sensibly reinforced, nevertheless a very rare and desirable usage of this short-lived issue, issued in January 1859 and supplanted within just six months by the decimal 'Cents' issue; with 2004 BPA certificate. *The Wayne Smith census records only seven such double-rate covers.*

**Unitrade C\$9,000**



8



9

- 8 (\*) **14 1859, 1c rose Queen Victoria**, unused (regummed), pleasing fresh colour, nicely-centred for these difficult stamps, with perforations barely touching frameline at top, attractive and fine-very fine.

**Unitrade C\$650**

- 9 ☒ **14 1864 (February 29), five 1c rose on folded letter from Montreal to Kingston**, with contents, franked with a pair and three singles, tied by Montreal duplex, with next-day split-ring arrival backstamp, light vertical filing fold through two stamps, else a fine example and scarce Leap Year date.

**Estimate C\$300**



10



11

- 10 ☒ **15 1861 (July 24), embossed ladies envelope from Norwich to New York**, franked with two 5c vermilion of remarkably fresh colour, paying the 10c single letter rate to the United States, tied by choice strike of seven ring target cancel, with equally crisp Norwich despatch strike alongside, trivial imperfections, hinge remnants on reverse, an exceptionally attractive cover, very fine; ex Richardson (Firby Auctions, November 1991).

**Estimate C\$500**

- 11 ☒ **15 1864 (January 13), registered cover from Leeds to Montreal**, franked with 5c vermilion, the 2c registration fee paid in cash, tied by bold strike of intaglio reversed "L", with manuscript cancellation, Leeds split-ring despatch in red at lower left and handstamped with straight-line REGISTERED, reverse with Becancour Station (14 Jan), North Inverness (14 Jan) and faint Quebec and Richmond G.T.R. railway transit backstamp (14 Jan), flap removed as typical for this correspondence, a lovely example of this desirable fancy cancel.

**Estimate C\$250**



- 12 ☒ **15, 18 1864 (August 23), mourning cover from Hamilton to England**, franked with 5c vermilion Beaver and 12½c yellow green Victoria, tied by light Hamilton duplex cancel, the 12½c further tied by red London EC PAID c.d.s. (3 Sep), endorsed "per Cunard Mail" and paying the 17c British Packet rate, carried by the "Persia", the odd trivial toning spot noted for strict accuracy, an attractive and rare franking.

**Estimate C\$1,200**



13



14

- 13 **16Pi 1859, 10c black brown Consort plate proof** on India paper with red “SPECIMEN” vertical overprint, thin at top margin and hinge marks on reverse mentioned for accuracy, a very presentable proof of one of the more difficult Cents issues, fine to very fine.

Unitrade C\$450

- 14  **17 1867 (August 28), mourning cover from Brantford to New York**, franked with 10c red lilac Consort horizontal pair, tied by light strikes of Brantford duplex, framed “U.S. 10 its” accountancy mark in blue overstruck by two clear four-ring target cancels, portion of flap removed, the odd trivial spot on front, a fine and attractive illustration of the double ½oz rate to the United States.

Estimate C\$500



- 15  **18 1864 (December 8), 12½c yellow green pair on mourning cover to General Crutchley in Gibraltar**, franked at the 23c Allan Line Commonwealth rate, overpaid by 2c for convenience, the vertical pair tied by light grid cancels, bold London UC double split-ring despatch strike alongside, red London PAID transit split-ring at right (22 Dec), backstamped with Hamilton transit (8 Dec), the odd minor flaw, a lovely Decimal issue cover to an elusive destination.

Estimate C\$3,500

**QUEEN VICTORIA ERA -- LARGE QUEENS SCOTT #21-33**

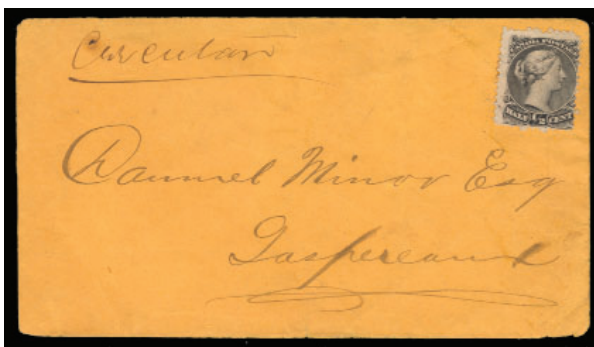

x16



17

- 16  **21 1868, ½c black Large Queens on two covers**, one a single-franking, uncanceled, endorsed “circular” in manuscript, to Gaspereaux, removed flap, the second cover franked with an indistinctly-cancelled horizontal pair, to Scotch Village, some toning spots, an uncommon duo.

Estimate C\$200

- 17  **22 1868, 1c brown red Large Queen**, single franking on folded letter datelined London (United Kingdom) on May 23, with handstamp of T.R. Grassie & Co, carried privately to Halifax whereupon affixed with 1c stamp and cancelled with oval grid, sent locally, file fold through adhesive, else quite fresh, a most unusual usage.

Estimate C\$80



18

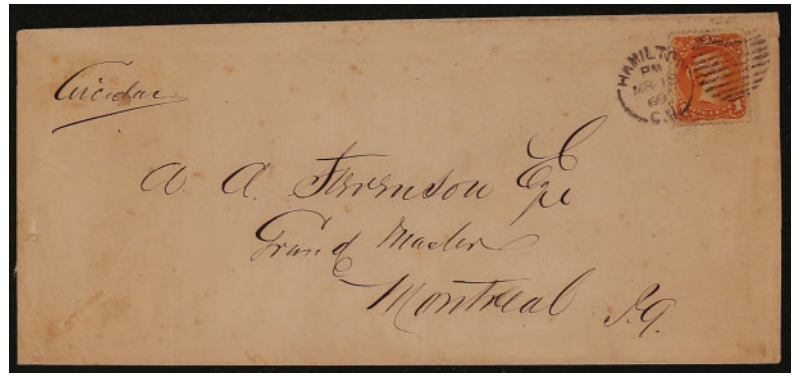

19

- 18  **22, 24 1868, 1c brown red and 2c green Large Queens**, on cover to Cape Bald, adhesives cancelled by dotted obliterator, St. John New Brunswick double split-ring alongside (1 October), partial c.d.s. arrival backstamp, back flap removed, 1c partially affixed ovetop, an attractive and uncommon franking.

Estimate C\$150

- 19  **23 1869 (March 18), 1c printed matter circular from Hamilton to Montreal**, franked with 1c yellow orange Large Queen, Hamilton (8 Mar) dispatch and Montreal (20 Mar) backstamp, opened on two sides with a vertical fold at left, fine.

Estimate C\$100



20



21

- 20  **24 1871 (October 30), three 2c green Large Queens on cover to the United States**, with three singles, tied by Montreal duplex, to Northampton, Massachusetts, without backstamps, stamps with faults, but a scarce franking paying the 6c per 1/2oz rate.

Estimate C\$200

- 21  **24 1868, 2c green Large Queen on folded cover**, tied by Quebec duplex (10 Dec), to St. Henri de Mascouche, without backstamps, a few adhesion marks on reverse, else a fine example of the printed matter rate.

Unitrade C\$250



22



23



24

- 22 **25P 1868, 3c red Large Queen plate proof**, on card, large margins on three sides, close but clear at top, adhesion on back, bright colour and lovely impression, fine.

Unitrade C\$750

- 23 \* **27 1868, 6c dark brown Large Queen**, original gum, difficult as such, with two small hinge remnants, rich dark shade and lovely centering, a quality example of this elusive mint stamp, very fine; with 2019 Greene Foundation certificate.

Unitrade C\$6,400

- 24 (\*) **28 var 1868, 12 1/2c blue Large Queen**, perforated 12, unused, without gum, showing distinctive blue dots in left margin, repaired perf at upper left, else a fine-very fine example of pleasing appearance; with 2024 Richard Gratton AIEP certificate.

Unitrade C\$1,000



25



x26

- 25 ☒ **1869 (March 25), 12½c bright blue Large Queen on cover from Caistorville to England**, tied by the postmaster's private advertising handstamp in blue reading "M.G. SCOTT / DEALER / IN DRY GOODS / GROCERIES &c / CAISTORVILLE, C.W.", with matching Caistorville despatch c.d.s. at lower left, correctly prepaid at the Canadian Packet rate but missing the intended Allan Line sailing and instead forwarded via New York on a British Packet under the "first packet" principle, thus treated as underpaid by 2½c against the 15c British Packet rate, with bold "MORE / TO / PAY" circular handstamp and manuscript "1" (1d = 2½c) due markings on face, backstamped Burton (13 Apr) and Kirkby Lonsdale (13 Apr), minor creasing not detracting, a fine and very scarce usage.

**Estimate C\$500**

- 26 \* **29/var 1868, 15c Large Queen, trio of blocks of four**, in four distinct shades of slate violet, dark slate violet, and deep slate violet, all with part original gum, some disturbances or hinge remnants, good colour and pleasing appearance, a scarce group of multiples, fine.

**Unitrade C\$960+**



- 27 ☒ **30, 42, 52, 53 1897 (circa), 15c Large Queens, 5c Small Queens, and 2c + 3c Diamond Jubilee on part registered parcel wrapper**, to the Bank of Commerce in Middleton, Nova Scotia, each stamp tied by large oval "REGISTERED / HALIFAX" parcel cancel, filing folds, but a most unusual usage, paying a combined rate of 55c.

**Estimate C\$100**



28



29

- 28 \* **30vi 1868, 15c grey Large Queen pair, "Balloon Flaw" variety**, horizontal pair with part original gum, the variety visible on the left stamp, hinge remnants, attractive deep colour, a scarce multiple, fine; with 2024 Greene Foundation certificate.

**Unitrade C\$1,800+**

- 29 ☉ **33 1868, 3c bright red Large Queen on laid paper**, a well-centred single, cancelled by indistinct four-ring numeral, prominent laid lines, good colour, a few shorter perfs as commonly found, else fine-very fine, an attractive stamp, superior to what is often seen; with 2020 Greene Foundation certificate.

**Unitrade C\$2,250**

QUEEN VICTORIA ERA -- SMALL QUEENS SCOTT #34-47



30



31

- 30 \*\* 35 1889-97 1c yellow, ONE CENT counter block of eight, from the upper right corner, perforated 12, never hinged, in a striking rich orange yellow shade, with ONE CENT imprint in upper selvedge, brilliant colour, gum bends in bottom row, fine and scarce; ex Forbes.

Estimate C\$400

- 31 \* 36i 1896-7, 2c green Small Queen block of four, late Second Ottawa Printing, original gum, fragile, with perf separation at top and foot, hinge reinforced at centre, pleasing fresh colour and well-centred, fine-very fine.

Unitrade C\$280



- 32 ☒ 1877 (June 19), cover from South Zorra to Ceylon via Brindisi, from the Dunlop correspondence, franked at the pre-UPU rate of 22c by 1870-1890 2c deep green and horizontal strip of four of the 5c olive green, all cancelled by seven-ring target handstamps, with South Zorra split-ring despatch at left, red London transit c.d.s. (2 Jul) on front, backstamped at Woodstock (20 Jun), Hamilton (20 Jun), and Kandy (10 Aug), the 5c strip with some clipped perforations due to separation by scissors, the 2c lifted and reaffixed, not detracting from this otherwise very fine and rare pre-UPU franking to an exotic destination, one of only a small number of such pre-UPU Small Queen covers recorded to Ceylon, all from this correspondence

Estimate C\$2,500



33



x34

- 33 \* 36i 1890s, 2c dull green Small Queen, corner block of fifteen, from the lower right, with partial Type V imprint at foot, large part original gum, eleven stamps never hinged, attractive deep colour, hinge remnants in places, light diagonal bend across six stamps and at lower right corner, else a fine and scarce multiple.

Unitrade C\$1,050+

- 34 © 37 1870s/80s, 3c Small Queen imprint examples, comprising five items, displaying four imprint types, Type III illustrated by a separated pair and single, the latter illustrated in Boggs (Quarterman, pg. 273), Type IV single, Type V single, and Type VII two singles joined to illustrate part imprint, imperfections of little importance given the focus on the imprint, mostly fine.

Estimate C\$60



- 35 ☒ 38 1883 (February 26), 5c Small Queen registered advertising cover, to Halifax, Nova Scotia, tied by bold target cancel, straight-line REGISTERED struck alongside, postmarked with Montreal c.d.s. despatch, illustrated corner card for Standard Writing Fluid & Copying Ink, flap with imprint of Lyman, Sons & Co of Montreal, c.d.s. arrival backstamp otop, a fine example of this unauthorized usage of the single 5c Small Queen to pay the 3c + 2c registered letter rate, contrary to regulations.

Estimate C\$120



36



37



38

- 36 \*\* 41 1888, 3c bright vermilion Small Queen, never hinged, with large margins, a few blinds perfs at top mentioned for accuracy, else extremely fine.

Unitrade C\$270

- 37 (\*) 41b 1891, 3c orange Small Queen, imperforate pair, unused, without gum as issued, large balanced margins, fresh colour, very fine.

Unitrade C\$600

- 38 © 41vi 1891, 3c orange Small Queen, "Vampire Bite" variety, a fresh single, struck with crisp partial c.d.s., leaving the "bite" well clear, bright colour, a few feathered perfs at right, an otherwise very fine and most attractive early example of this distinctive variety, still showing shadows around the main "bite" and showing second bite to the left of the right "3" numeral.

Unitrade C\$300



39



40

- 39 \*\*/\* 45 1897, 10c brown red Small Queen, block of four, brilliant bright colour, top two stamps lightly hinged, bottom two never hinged, a remarkably fresh multiple, rare in this quality, very fine; with 2016 Richard Gratton AIEP certificate.

Unitrade C\$7,200

- 40 \* 45a 1890s, 10c dull rose Small Queen, a nicely-centred single, hinge remnant, brilliant colour, trivial shorter perf at left, else a most attractive stamp, very fine.

Unitrade C\$800



- 41 © 45a 1890s, 10c dull rose Small Queen, used block of thirty two, cancelled with multiple strikes of grid obliterator in black, hinge reinforced in places, significantly between top two rows and central column, various creases and faults particularly to one stamp each in top and bottom rows, with some minor perf separation, unsurprising given the handling that must have been undertaken to deliver the package for which such a large franking would have been required, despite its flaws a striking and scarce multiple, believed to be the largest recorded used multiple of this shade.

Estimate C\$1,000



- 42 ☒ 35, 37, 42 1889 (December 5), double rate registered Small Queen cover to Germany, franked with 1c (x2), 3c, and 5c (x2), tied by multiple strikes of Cornwall duplex, two stamps partially tied by red Registered / London oval (18 Dec), endorsed in manuscript "via New York", faint Montreal transit (6 Dec) backstamp and Dresden c.d.s. receiver (20 Dec), redirected within the city upon receipt, flap partially removed, slightly reduced at left with short lower corner but an uncommon and pleasing three-colour franking, fine-very fine.

Estimate C\$100



QUEEN VICTORIA ERA -- JUBILEE ISSUE SCOTT #50-65



43



44

- 43 **55DP 1897, 6c yellow brown Diamond Jubilee die proof**, on India paper, approximately 62 x 62mm, sunk on trimmed card, 126 x 81mm, a few light peripheral marks to card, an attractive proof, some toning to card else very fine.

**Estimate C\$1,000**

- 44 **59DP 1897, 20c vermilion Diamond Jubilee die proof**, on India paper, approximately 62 x 60mm, sunk on trimmed card, 125 x 100 mm, adhesive marks to back of card, fresh and scarce, some toning to card else very fine.

**Estimate C\$1,000**



45



46

- 45 **60DP 1897, 50c ultramarine Diamond Jubilee die proof**, on India paper, approximately 62 x 60mm, sunk on trimmed card, 127 x 101 mm, a pleasing delicate shade, adhesive marks to back of card, some toning to card else very fine.

**Estimate C\$1,000**

- 46 **61DP 1897, \$1 lake Diamond Jubilee die proof**, on India paper, approximately 64 x 60mm, sunk on trimmed card, 127 x 99 mm, rich deep colour, adhesive marks to back of card, a scarce proof of this popular issue, some toning to card else very fine.

**Estimate C\$1,500**



- 47 **62DP 1897, \$2 dark purple Diamond Jubilee die proof**, on India paper, approximately 64 x 60mm, sunk on trimmed card, 124 x 99 mm, bright colour, adhesive marks to back of card, a difficult proof, attractive and very fine.

**Estimate C\$1,500**



x48



49



50

48 \*\*/\* 50-61 1897, ½c black to \$1 lake Diamond Jubilee, hinged short set with additional shade varieties for a total of 19 stamps, attractively-mounted and showing fresh colours throughout, fine or better, with many fine-very fine examples.

Unitrade C\$4,062

49 \*\* 56 1897, 8c dark violet Diamond Jubilee, unblemished never hinged gum, deep colour, choice centering, a lovely stamp, extremely fine; with 2024 Greene Foundation certificate.

Unitrade C\$600

50 \* 57 1897, 10c brown-violet Diamond Jubilee, lightly hinged, fresh and very fine.

Unitrade C\$250



51



52

51 \*\* 65 1897, \$5 olive green Diamond Jubilee, never hinged, a nicely-centered single of deep colour, a desirable example of this sought-after high-value, scarce and very fine; with 2015 Richard Gratton AIEP certificate.

Unitrade C\$8,000

52 \* 65ii 1897, \$5 olive green Diamond Jubilee, re-entry in "P" and "T", POSTAGE, a fresh example from position 10 showing the characteristic re-entry in the letters "P" and "T" of POSTAGE, lightly hinged and well centred, a very fine example of this elusive and rarely offered Jubilee variety, listed but unpriced in Unitrade; with 2021 Greene Foundation certificate.

Estimate C\$2,000

### QUEEN VICTORIA ERA -- LEAF ISSUES SCOTT #66-73



53 71P 1897, 6c brown Maple Leaf, plate proof pair, on card-mounted India paper, four large even margins, rich shade, fresh and very fine.

Unitrade C\$450



QUEEN VICTORIA ERA -- NUMERAL ISSUES SCOTT #74-84



54



55

- 54 \*\* 76 1898, 2c purple Numeral, Die I, an exceptionally well-centred single, with small purple ink scratch in lower right margin, full never hinged original gum, a lovely stamp, extremely fine.

Unitrade C\$270

- 55 \*\* 76 1898, 2c purple Numeral, Die I, never hinged, fresh bright colour, exceptional centering, a choice example, extremely fine.

Unitrade C\$270



- 56 ☒ 76 1899 (February 11), wreck of the S.S. Labrador, cover postmarked Esquimault, to Staffordshire, England, with impression of washed-off 2c Numeral issue, struck with ideal framed "DAMAGED BY IMMERSION / IN SEA WATER" in violet, reverse with Victoria (11 Feb) and Glasgow (21 Mar) backstamps, the cachet having been applied in Glasgow, typical imperfections as expected, but a very fine example of mail from this famous disaster, which occurred when the Labrador struck Mackenzie Rock, off Skerryvore, Inner Hebrides; only a handful of the 153 mail bags aboard were salvaged, but remarkably, all passengers and crew were rescued.

Estimate C\$1,000



- 57 ☒ 1903, McCormick Biscuits, Candy, & James, full-back illustrated advertising cover, franked with 2c carmine Numeral issue, tied by London machine cancel, to Moncton, front with illustration of the McCormick Manufacturing Co. premises, reverse with full-back "McCormick's Jersey Cream Sodas - A Perfect Luxury" illustration, faint c.d.s. arrival backstamp (6 Mar), a scarce and striking cover, ex Hogg.

Estimate C\$120

**KING EDWARD VII ERA – SCOTT #89-95**



Lot 58

- 58** \* **89var 1903, 1c green King Edward VII, vertical paste-up strip of four**, without roller cancel or precancel, large part original gum, with hinge remnant/reinforcement, faults in places, common with these, initialled "JNS" (Jim Sissons) on reverse, indicating its origins from the original Postmaster General files, despite its imperfections a very scarce experimental coil strip; ex Brigham.

**Estimate C\$500**



59



60



61

- 59** \*\* **90 1903, 2c carmine King Edward VII, Type II**, never hinged, exceptionally well centred, brilliant colour, a choice example, extremely fine; with 2018 Greene Foundation certificate.

**Unitrade C\$350**

- 60** \*\* **90A 1903, 2c carmine King Edward VII, imperforate block of four**, never hinged, large even margins all around, fresh and very fine.

**Unitrade C\$400**

- 61** \*\* **92iii 1903, 7c straw King Edward VII**, never hinged, fresh colour, a pleasing example of this distinctive shade, very fine.

**Unitrade C\$900**

**KING EDWARD VII ERA – QUÉBEC TRICENTENARY SCOTT #96-103**



x62



63

- 62** \* **96-103 1908, 1c to 20c Quebec Tercentenary, a complete set in blocks of four**, most with lightly hinged original gum, the odd hinge remnant, a carefully-chosen well-centred set of fresh colour, particularly desirable and scarce in this quality, fresh and very fine.

**Unitrade C\$6,140**

- 63** **100DP 1908, 7c olive green Wolfe & Montcalm, die proof**, sunk on trimmed card, approximately 151 x 98 mm, with die number F-197 and American Bank Note Co. imprint, scarce and attractive.

**Estimate C\$600**

KING GEORGE V ERA – ADMIRAL ISSUES SCOTT #104-140



64



65

- 64 ✉ **1915 (August 3), Winnipeg to Shorncliffe Camp, redirected to Base Hospital**, franked with 2c Admiral and 1c War Tax, tied by Winnipeg machine cancel, to Private Skidmore with the 49th Battalion, Canadian Expeditionary Force, Shorncliffe Camp, crossed-out and handstamped in violet "16th Batt. Canadians / B.E.F. France", endorsed "Base Hosp" and "please forward", struck on reverse with scarce violet circular SHORNCLIFFE / C.P.C. (17 Aug) datestamp, CANADIAN SECTION G.H.Q. / 3rd Echelon 4 / 4 SEP 1915 TRY, and Field Post Office 3.X. (25 Aug), edge faults as typical for such well-traveled military mail, scarce.

Estimate C\$100

- 65 ✉ **1915 (September 2), full-back "Buy Made in Canada Goods" patriotic advertising cover** to Toronto, franked with 1c and 2c Admirals, tied by Hamilton & Meaford R.P.O. c.d.s., reverse with ornate illustrated patriotic design depicting a bulldog and the Union Jack, with the flags of France, Russia, Belgium, and Serbia, and patriotic slogans "Business as Usual," "Sell Made in Canada Goods", "Buy Made in Canada Goods," and "Keep Your Money in Circulation in Canada," an exceptional cover of the foremost quality, very fine and most topical.

Estimate C\$150



- 66 ✉ **1916 (March 3), Admiral cover from Montreal to Barbados**, franked with 1c green and 2c carmine Admiral coils, the 1c slightly folded over, tied by Montreal cancellations with Bridgetown receiver (16 Mar) on back, opening tears on back flap, an otherwise fine example to this uncommon destination. (Sc. #104, 132).

Estimate C\$80

- 67 \*\* **105 1922, 1c orange Admiral, wet printing, Die I, part pane of 90**, with full sheet margins at left and top, the latter showing full plate "A-181" imprint, mint never hinged with some perf separation noted, a few trivial creases affecting six stamps at lower right mentioned for accuracy, mostly fine with some fine-very fine stamps, a desirable multiple for the Admiral specialist. **See image on page 18.**

Unitrade C\$5,850



- 68 \* **106x 1915 (May 11), 2c deep rose red Admiral, experimental coil paste-up strip of four**, hinged, with backstamp Type A over paste-up, quite fresh, a difficult coil variety, fine

Unitrade C\$300



x69



x70

69 **109var 1928 (circa), 3c Eckerlin reverse Admiral intaglio trial printing**, imperforate blocks of four in orange-red, black, and blue, the first two being lower left sheet margin blocks printed on ungummed thick paper, the third being an upper left corner block on thinner paper, with pencil notations in selvedge, very fine, produced by Dr. Eckerlin of Herbst & Illig to demonstrate to the American Bank Note Co. the printing capabilities of their new rotary press, which was presented as being less expensive than steel engraving.

Estimate C\$200

70 **109var 1928 (circa), 3c Eckerlin reverse Admiral intaglio trial printing**, imperforate singles in orange-red, green, black, and blue, all with large margins all around, very fine, produced in a reversed design and slightly larger than the issued stamps by Dr. Eckerlin of Herbst & Illig to demonstrate to the American Bank Note Co. the printing capabilities of their new rotary press.

Estimate C\$100

71 **109var 1928 (circa), 3c Eckerlin reverse Admiral intaglio trial printing large multiples**, two 3c lower sheet margin blocks of twenty, one each in black and green, on thick ungummed paper, produced by Dr. Eckerlin of Herbst & Illig to demonstrate to the American Bank Note Co. the printing capabilities of their new rotary press, which was presented as being less expensive than steel engraving, rarely seen in multiples of this size, additionally desirable with sheet margins on three sides, very fine. **See image below.**

Estimate C\$500

72 **109var 1928 (circa), 3c blue Eckerlin reverse Admiral intaglio trial printing, marginal block of thirty**, on thick ungummed paper, with sheet margins on left and right, produced by Dr. Eckerlin of Herbst & Illig to demonstrate to the American Bank Note Co. the printing capabilities of their new rotary press, fresh and attractive, a scarce multiple, very fine. **See image below.**

Estimate C\$350

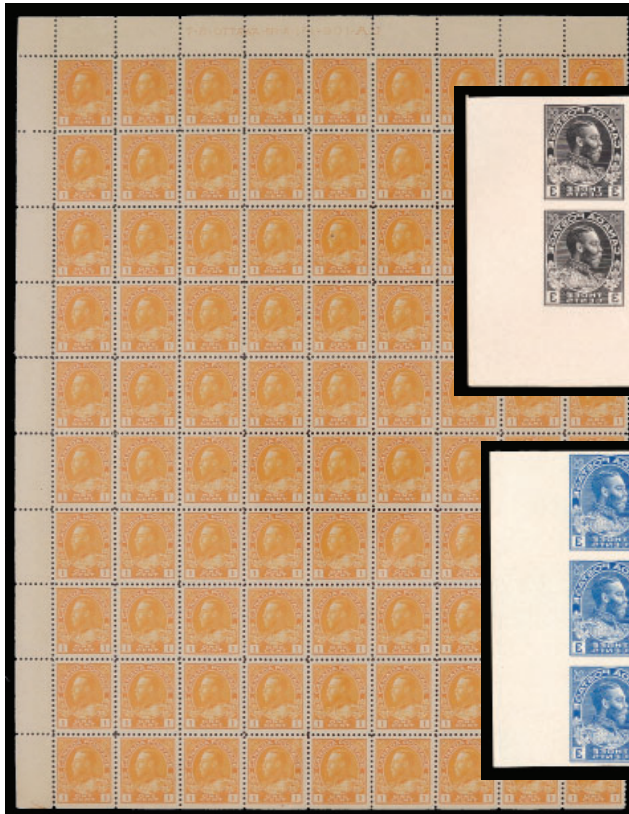

Lot 67



Lot 71



Lot 72





73



74



75



76

73 \*\* 111a 1912, 5c indigo Admiral, never hinged, left-margin single, lovely deep shade and superior centring, scarce in this quality, very fine; with 2024 Greene Foundation certificate.

Unitrade C\$3,000

74 \*\* 112av 1922, 5c violet Admiral, pyramid block of four on thin paper, never hinged, brilliant colour, select centring, a rare multiple in such choice quality, very fine; with 2024 Greene Foundation certificate.

Unitrade C\$3,600

75 \*\* 114var 1924, 7c red brown Admiral, scratch between "V" and "E", a well-centred example, never hinged, showing a distinctive scratch between the "V" and "E" of SEVEN, a fresh and very fine variety for the specialist.

Estimate C\$100

76 \*\* 117 1922, 10c blue Admiral, wet printing, never hinged but slightly toned gum, superbly-centred amidst large margins, fresh and most attractive, very fine.

Unitrade C\$270



x77



79

77 ☒ 1924, Pair of Admiral covers to the London, England, paying triple weight rate plus 1c War Tax and the 10c registered rate to the U.K. The first cover is franked with a pair of 10¢ blue Admirals, tied by Ottawa cds (28 June), with a London registered receiver (14 Jul), the second cover bears a single 20¢ Admiral, tied by an oval Registration handstamp alongside Orillia (1 Nov) and same day Toronto transit cancel. Both with file folds; one has light staining on the front, otherwise fine. (Scott #117 (2), 119)

Estimate C\$150

78 \* 126a, 128a 1924, 1c yellow and 2c green, part perforate coils, a small mint hinged group, dry printing, the 1c comprising a pair and block of four, the 2c with a vertical pair and two blocks of four, one an upper right corner block, a few hinge remnants, the 1c block will slight perf stains at upper left, all but the 1c pair very fine. ♪

Unitrade C\$340

79 \*\* 127ii 1912, 2c rose red coil pair, perforated 8 vertically, never hinged, select centering, deep colour, very fine; with 2024 Greene Foundation certificate.

Unitrade C\$300



80



81

80 \*\* 130 1924, 3c carmine Admiral coil strip of four, perforated 8 vertically, Die I, wet printing, never hinged, well-centred and of a pleasing deep shade, a choice strip, rare in this quality, very fine.

Unitrade C\$1,000

81 \* 130a 1924, 3c carmine, part perforate coil, vertical pair, imperforate horizontally, Die I, wet printing, a fresh and lightly hinged example, very well-centred for these challenging stamps, very fine.

Unitrade C\$750



82



83

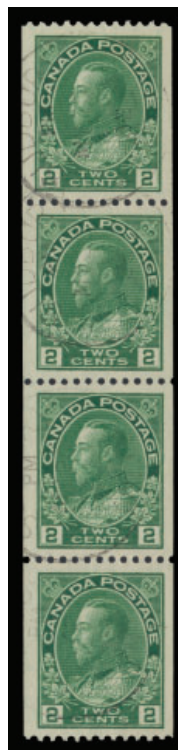

84



x85

82 \*\* 131iv 1918 (July), 1c dark green Admiral experimental Toronto coil strip, with two large holes in perforations, never hinged, bright colour, extremely scarce in this quality, very fine.

Unitrade C\$1,000

83 \*\* 132 1915, 2c carmine Admiral coil strip, perforated 12 horizontally, never hinged, rich deep colour, impressive centring and scarce thus, attractive and very fine; with 2024 Greene Foundation certificate.

Unitrade C\$600

84 © 133 1924, 2c yellow green Admiral, coil strip of four, neatly-struck with light c.d.s. cancellations of Sudbury, fresh and well-centred, rarely found used in this quality, very fine.

Unitrade C\$500

85 \*\* 136-138 1924, 1c to 3c Admirals, imperforate blocks of four, never hinged, each block nicely-centred amidst large balanced margins, the 1c showing partial cutting guideline at top and with small lower left corner crease, else very fine and attractive.

Unitrade C\$1,000





86



87

86 \* 138i 1924, 3c carmine Admiral, imperforate pyramid guide block of four, hinge remnant, with large part original gum, large margins all around including sheet margin at left, fresh and very fine.

Unitrade C\$300

87 \* 138ii 1924, 3c carmine Admiral, imperforate R-Gauge block of four, hinge remnant, with large part original gum, large margins all around including sheet margin at right, with both R - GAUGE imprint and cutting guideline at top, very fine.

Unitrade C\$300

**KING GEORGE V ERA – CONFEDERATION SERIES SCOTT #135, 141-148**

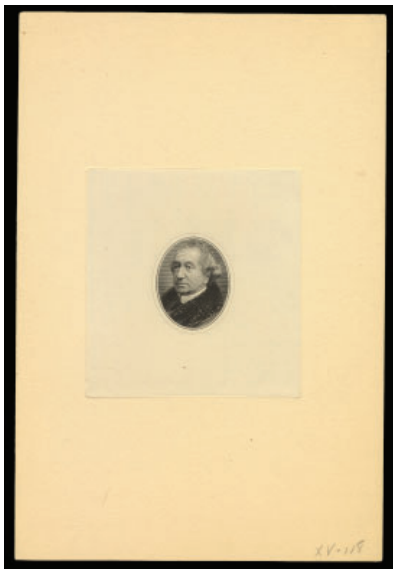

Lot 88



Lot 90



Lot 89

88 141DP 1927, Sir John A. MacDonald vignette die proof, approximately 89mm x 94mm, die sunk on larger card, without die imprint below portrait, manuscript "X V-118" die notation at lower right, very fine and fresh, adopted for banknotes and used as a model for the 1c orange Confederation and subsequent 12c green Historical issue.

Estimate C\$500

89 144DP 1927, Sir Wilfrid Laurier vignette die proof, approximately 89mm x 94mm, die sunk on larger card, without die imprint below portrait, handstamped "FOR APPROVAL" at top, crossed-out in pencil, with manuscript "X V-117" die notation at lower right, a lovely vignette, used a model for the 5c violet Confederation and subsequent 12c green Historical issue, very fine.

Estimate C\$500

90 147DPvar 1927, 10c Laurier & MacDonald die essay in dark green, approximately 85mm x 75mm, die sunk on larger card, approximately 229mm x 151mm, without die imprint, manuscript notation in pencil "X-G 148 issued as 12c stamp - do not give out," some light toning to card, clear of proof, which is remarkably bright and fresh, an exceptional die essay of the unissued denomination, only two examples of which - with die number - were offered in the 1990 American Bank Note Archives sale, and none in unhardened state without die number, very fine and rare.

Estimate C\$1,500



91



92

91 \*\* 146a 1927, 5c violet D'Arcy McGee, imperforate horizontal pair, never hinged, large margins on all sides, very fine; only 250 pairs were printed. **Unitrade C\$240**

92 \*\* 147a 1927, 12c green Laurier & Macdonald, imperforate horizontal pair, never hinged, large balanced margins, fresh and very fine; only 250 examples were printed. **Unitrade C\$240**



x93

93 \*\*/\* 141c-145c, E3b 1927, 1c to 12c Confederation Issue, imperforate between pairs, set of five, hinged save for the 1c and 20c Special Delivery, the latter being a horizontal pair imperforate vertically, the balance vertical pairs horizontally imperforate, each well-centred, the 2c faulty and not included in the catalogue value, else fresh and very fine. **Unitrade C\$640**

**KING GEORGE V ERA – SCROLL ISSUE SCOTT #149-161**



x94



x95

94 \*\*/\* 149b-159a, C1a 1928/9, 1c to \$1 King George V "Scroll" Issue, set of twelve imperforate pairs, including the 5c Air Post, never hinged save for the 12c, 20c, and Air Post, each with large balanced margins, a few with trivial tone spots in margin noted for strict accuracy, else very fine, quite scarce as a complete set; ex Allan Adams. **Unitrade C\$3,937**

95 \*\*/\* 149-159 1928-9, 1c orange to \$1 olive green Scroll Issue, set of eleven, plus the contemporary 5c Air Post, never hinged save for the 1c, 12c, 50c, and \$1, overall quite fresh, a few stamps fine to very fine, though most are very fine, including the key 50c Bluenose and \$1 Parliament, catalogued accordingly, an iconic set. **Unitrade C\$1,129**





x94



x97

- 96 \*\* 149civ, 150civ, 153civ 1928, 1c, 2c, and 5c Scroll Issue, imperforate tête-bêche blocks of eight from booklet sheets, the left blocks inverted, separated by wide (17mm) vertical gutter, narrow (3mm) spacing between rows, the catalogue value being for blocks of four, a most attractive set, these three values being the only denominations for which such blocks exist, each a fresh and desirable showpiece, particularly so as a set, very fine.

Unitrade C\$4,500

- 97 \*\*/ (\*) 149e-159c 1928-1929, 1c to \$1 Scroll Issue, imperforate horizontally vertical pairs, all never hinged, save for the 2c which is without gum, each of bright colour and displaying sharp impressions, scarce and attractive, chiefly very fine.

Unitrade C\$5,100



98



99



100

- 98 \*\* 151 1928, 3c carmine King George V, block of six, never hinged, fresh bright colour and exceptional centering, a very fine and attractive multiple.

Unitrade C\$480

- 99 \*\* 151/151var 1928, 3c dark carmine, "Dot in Left 3" variety, in a block of nine, the variety visible in the centre stamp (Plate 1, upper left, position 84), fresh deep colour, never hinged, though two stamps including the variety with pencil notations on gum, a fine-very fine positional multiple.

Unitrade C\$460

- 100 \*\* 152 1928, 4c bistre Scroll Issue, inscription block of six, showing near-complete "OTTAWA No A 979 N" imprint, missing only the final letter, catalogued as a complete block of eight, fresh and very fine.

Unitrade C\$700



- 101 \*\*/ \* 153cvii 1928, 5c deep violet, imperforate horizontal tête-bêche pair, never hinged, large margins all around, scarce and very fine.

Unitrade C\$750



102



103

102 **\*\*/\* 158 1929, 50c dark blue Bluenose, corner block of four**, with partial plate inscription in upper selvedge, hinged on one stamp only, the balance with full never hinged original gum, nicely-centered, catalogued as singles only, a fresh and attractive block, very fine.

**Unitrade C\$3,150**

103 **© 158 1929, 50c dark blue Bluenose**, used block of four, with unobtrusive Montreal roller cancel, a difficult used multiple, very fine.

**Unitrade C\$400**

**KING GEORGE V ERA – ARCH-LEAF ISSUE SCOTT #162-183**



104 **167P var 1931, 3c deep red King George V, stamp-sized die essay**, on glazed paper, affixed to card, as are all known examples, the design with "POSTES / POST" on either side of the arch in contrast with the issued design of "POSTES / POSTAGE", initialed "PJV" (Peter J. Veniot, Postmaster General) above manuscript "15 June 29", a rare die essay, with only a few examples believed to exist, an exceptional showpiece.

**Estimate C\$1,500**

**KING GEORGE V ERA – MEDALLION ISSUE ETC. SCOTT #184-210**



105



x106

105 **\*\* 191i 1932, 3c on 2c deep red, Die II "extended moustache" variety**, in a block of four, with three normal, never hinged, with the upper right stamp being the variety found at position 65 on the pane, fine to very fine.

**Unitrade C\$350**

- 106** \*\* 195a/b, 196a/b, 197d 1932, 1c to 3c Medallion booklet panes, group of five, with 1c dark green in booklet pane of four plus two labels and pane of six, 2c black brown in pane of four plus two labels and pane of six (the former with diagonal crease impacting one stamp), and two 3c deep red booklet panes of four stamps plus two labels, all never hinged and chiefly fine.

Unitrade C\$525

**KING GEORGE V ERA – SILVER JUBILEE ISSUE SCOTT #211-216**



107



108

- 107** 1935, H.R.H. Duke of Gloucester, Canadian Bank Note Co. die proof, approximately 87mm x 98mm, sunk on large card, imprinted "H.R.H. Duke of Gloucester / Bank of Canada / X-V-124 / Canadian Bank Note Co. Ltd.", lovely impression, the design used for the 1935 \$100 note, very fine.

Estimate C\$200

- 108** 211DP 1935, H.R.H. Princess Elizabeth, Canadian Bank Note Co. die proof, approximately 87mm x 98mm, sunk on larger card, with "© C.B.N. CO." in lower oval, below imprinted "H.R.H. Princess Elizabeth / Bank of Canada / X-V-125 / Canadian Bank Note Co. Ltd.", manuscript "book" in pencil at upper right, scarce and most attractive, the design adopted for the 1935 \$20 banknote, as well the famous 1935 1c green Princess Elizabeth stamp, a lovely proof, very fine, ideal for an advanced collection of the 1935 Silver Jubilee issue.

Estimate C\$1,000



109

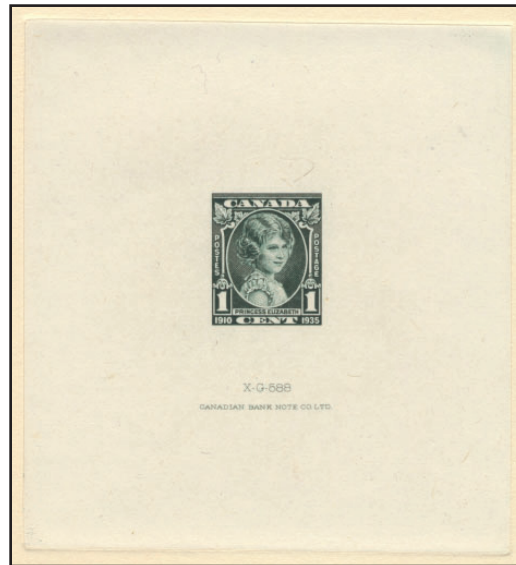

110

- 109** 212DP 1935, H.R.H. Duke of York, Canadian Bank Note Co. die proof, on card, approximately 87mm x 98mm, with "© C.B.N. CO." in lower oval, below imprinted "H.R.H. Duke of York / Bank of Canada / X-V-119 / Canadian Bank Note Co. Ltd.", pencil notations on reverse, the design adopted for the 1935 \$50 banknote, as well the 1935 2c brown Duke of York stamp, attractive very fine.

Estimate C\$500

- 110** 211-216DP 1935, 1c to 13c King George V Silver Jubilee, set of six large die proofs, 76 to 88mm x 76 to 83mm, die sunk on full-size cards, the 1c, 2c, and 5c in vertical format, the balance horizontal, printed in colours mostly approaching those of issue, the 13c in a striking deep violet, each with die number and "CANADIAN BANK NOTE CO LTD" imprint, and "wrong colour" written in pencil on front or back of card, accompanied by a black & white photograph of the portraits of King George V and Queen Mary used for the 3c denomination, pencil notation on reverse "Sydney F. Smith O-828", Smith having engraved the portraits of the 2c. and 3c, and photograph of Windsor Castle used for the 10c, noted "Joseph Keller O-840" on reverse, who engraved the central vignette, the 1c and 2c with trivial stain at upper right of card, a beautiful set, of which only a small number are recorded, rare and very fine.

Estimate C\$3,000



111

112

111    © 211i 1935, 1c green Princess Elizabeth, “Weeping Princess” variety, the upper left stamp in a nicely-centered used block of four, with unobtrusive centrally-struck c.d.s., very fine.

Unitrade C\$180

112    \*\* 211i 1935, 1c green Princess Elizabeth, “Weeping Princess” variety, the upper left stamp in a marginal block of ten, never hinged, fresh and very fine.

Unitrade C\$335

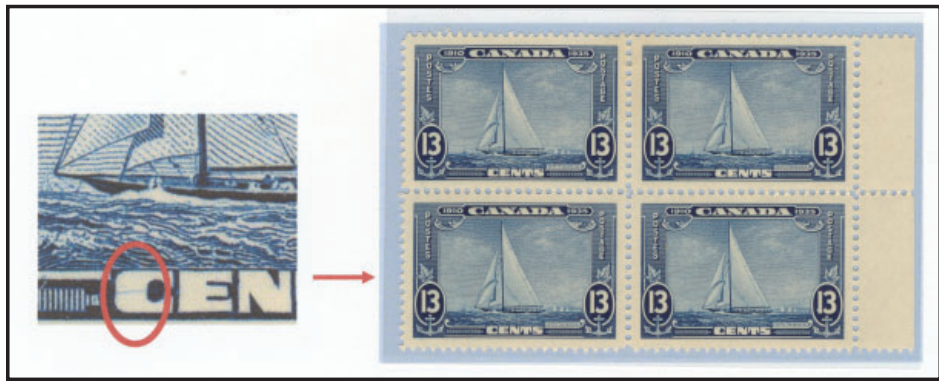

x113

113    \*\*/\* 216j/216var 1935, 13c dark blue Yacht Britannia, trio of mint varieties comprising a very fine lightly hinged right marginal block of four showing the “Line through C of CENTS” variety from plate 2, upper pane, position 88, fine hinged lower left corner imprint strip of five with varieties “Dot in 3” and “Hairline in last A of Canada”, and a fine never hinged vertical strip of three with the “Shilling Mark” variety from plate 1, upper pane, position 78, this with 1998 Saskatoon Stamp Centre certificate, all attractively-mounted with enhanced photographs of the varieties, fresh and ideal for the specialist.

Estimate C\$250

**KING GEORGE V ERA – PICTORIAL ISSUE SCOTT #217-230**



x114



115

114    ☒ 226 1935, 50c dull violet Victoria Parliament, two single frankings to foreign destinations, both 1937 usages, one from Amherst to Tuquerres, Narino, Colombia, paying the 50c per 1/2 oz rate to South America (except British Guiana), the second from Toronto to the C.P. Steamship “Empress of Japan” at Honolulu, Hawaii, endorsed “clipper service” and paying the corresponding international airmail letter rate via San Francisco of 25c per 1/2 oz, the first with c.d.s. arrival backstamp, a pleasing duo to challenging destinations.

Estimate C\$80

115    \*\*/© 226i 1935, 50c dull violet Victoria Parliament, major re-entry, the lower right stamp in a very fine, never hinged right marginal block of four, plus two used singles, neatly-mounted on a page with the re-entries clearly illustrated, attractive.

Unitrade C\$572

**KING GEORGE VI ERA (1937-1952) – SCOTT #231-320**

**116** \*\* 231/248 1939, Presentation Booklet for the UPU Conference in Buenos Aires, bound in fine-grained, dark red leather, with gold coat of arms and text, including stamps from the 1937 Mufti, 1938 Pictorial and 1939 Royal Visit issues, along with Air Mail, Postage Due, and Express stamps of the same period, all never hinged though with toned gum typical of these presentation booklets. Quite impressive and recently listed by the Trajan Canada Specialized catalogue at \$500. Very fine. ☺

**Estimate C\$150**



x117



Detail Lot 118

**117** \*\* 231c-236a 1937, 1c to 8c King George VI “Mufti” issue, horizontal imperforate pairs, set of six, never hinged, each with large margins including part right sheet margin, fresh bright colours, a lovely and scarce set, with only one hundred such sets printed, very fine.

**Unitrade C\$3,600**

**118** 236DP 1937, 8c orange King George VI Mufti die proof, approximately 85mm x 87mm, die sunk on larger card (162mm x 129mm), fresh and very fine.

**Estimate C\$250**



x119



**119** \*\* 241b-245b 1938, 10c to \$1 Pictorial Issue, imperforate pairs, the set of six including both shades of the 10c, each never hinged and with large to very large margins all around, the two 10c and 13c horizontal pairs, the balance vertical pairs, the \$1 with large part sheet margin at top, a lovely and scarce set, with only 75 examples of each pair printed, very fine.

**Unitrade C\$7,125**



120



121

- 120 \*\* 245 1938, \$1 dull violet Chateau de Ramezay, never hinged block of four, fresh and well-centred, a pleasing multiple of this key value, very fine. **Unitrade C\$600**
- 121 \*\* 245i 1938, \$1 aniline violet Chateau de Ramezay, lower left plate block of four, never hinged, a choice example of this difficult plate block, very fine. **Unitrade C\$900**



122

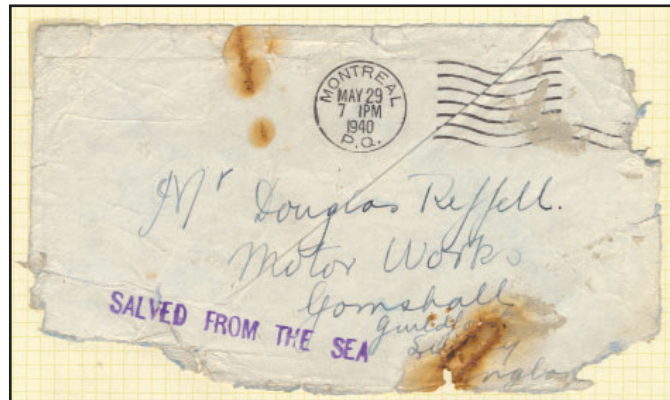

123

- 122 \*\* 247a 1939, 2c brown & black War Memorial, Royal Visit, imperforate horizontal pair, with four large even margins all around, full never hinged original gum, a desirable and scarce pair, with only one hundred examples prepared, very fine. **Unitrade C\$1,050**
- 123 ☒ 1940 (May 29), "Salved from the Sea", wreck mail cover front to England, postmarked Montreal, to Gornshall, Guildford, Surrey, struck with bold violet straight-line "SALVED FROM THE SEA", likely from a merchant ship sunk by enemy action in the north Atlantic, expected condition for such disaster mail, this particular cachet identified by Hawkins as originating on Canadian mail from Toronto to Montreal postmarked between May 25 and 29, or on mail forwarded from Asia via Vancouver. **Estimate C\$1,000**

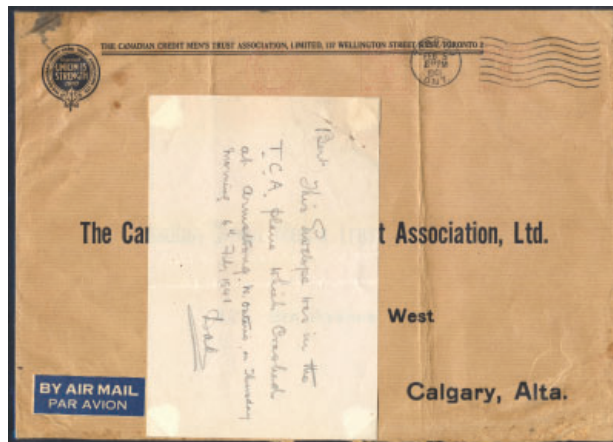

- 124 ☒ 1941, Armstrong, Ontario plane crash recovered cover, from the February 6, 1941 Trans-Canada Airlines flight from Montréal to Winnipeg which crashed on approach to Armstrong Airport, the cover mailed at Toronto (5 Feb) and addressed to Calgary, bearing a few oil stains but showing no postal crash markings, accompanied by a note of provenance, an oversize cover in better than average condition for crash mail. (AAMC #41-0206) **Estimate C\$80**





125

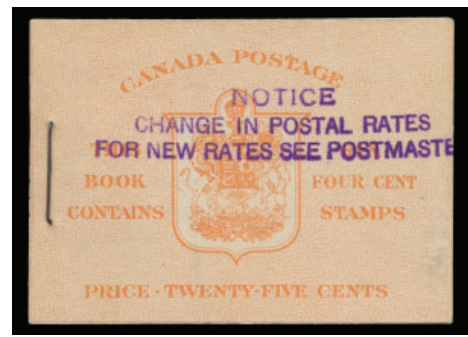

126

**125** 254a var 1943, 4c dark carmine War Issue booklet, rate announcement variety in French, pane of six in complete booklet, front cover with four-line change in postal rates announcement in French "AVIS / CHANGEMENT DANS LA TARIF POSTAL... / POUR RENSEIGNEMENTS / CONSULTEZ VOTRE MAITRE DE POST..." stain to back cover and some light wear to cover edges, fine and most unusual; with 2022 Greene Foundation certificate. (BK36var). **Estimate C\$200**

**126** 254a var 1943, 4c dark carmine War Issue booklet, rate announcement variety in English, pane of six in complete booklet, front cover with three-line change in postal rates announcement in English "NOTICE / CHANGE IN POSTAL RATES / FOR NEW RATES SEE POSTMASTER", stain to back cover and some light wear to cover edges, else fine, ideal for the booklet or War Issue specialist; with 2022 Greene Foundation certificate. (BK36var). **Estimate C\$200**

**127** \*\* 263/267 1942-43, King George VI War Issue coil stamps, never hinged, comprising #263 in a strip of 90, #264 in strips of 50 and 47, and #267 in a strip of 25, catalogue value calculated as strips of four, no start or end tabs, a fresh and well-centred grouping. **Unitrade C\$1,038**

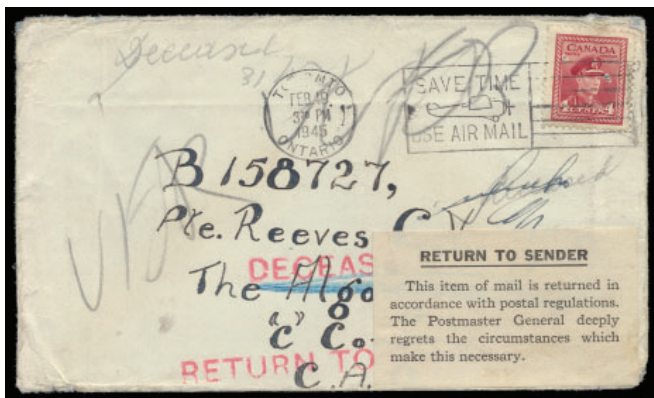

128



129

**128** ☒ 1945 (February 19), Killed In Action, Returned to Sender, cover franked with 4c War Issue, tied by Toronto slogan cancel, to Private Reeves of the Algonquin Regiment, endorsed in manuscript "Deceased" and handstamped DECEASED and RETURN TO SENDER with label affixed to front "RETURN TO SENDER / This item of mail is returned in / accordance with postal regulations. / The Postmaster General deeply / regrets the circumstances which / make this necessary", reverse with FPO-DCA 4 (15 Apr) and FPO 449 (1 Jun) c.d.s., rose Ottawa INSPECTION DIVISION / DEAD letter OFFICE bilingual marking, vertical fold and edge creases, a poignant cover. **Estimate C\$150**

**129** 276TCDP 1948, 4c Royal Wedding, trial colour die proof in red-brown, on card-mounted India approximately 74 x 85mm, some adhesion marks on reverse from earlier mounting to archival card, a lovely proof of this issue, commemorating the marriage of Princess Elizabeth to Philip Mountbatten on November 20, 1947. **Estimate C\$400**



**130** \*\* 1950s, 4c "Indian Head" essay, horizontal pair, multicoloured, never hinged, four large to very large margins, including sheet margin at right, fresh and very fine, a popular example of this never-issued design. **Estimate C\$100**



Detail Lot 131

- 131**     **303TCDP 1951, 3c Sir Robert Borden, trial colour die proof in dark violet**, on card-mounted India paper, approximately 72 x 74mm, mounted on larger archival card, with XG-948 die number and Canadian Bank Note Company Limited imprints, the odd trivial mark, scarce and very fine. **Estimate C\$500**

**QUEEN ELIZABETH II ERA (1953-2022) – SCOTT #321-**



x132

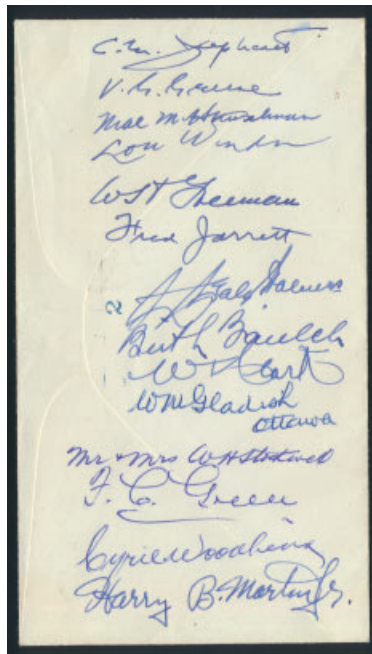

Reverse Lot 133



135

- 132**     **\*\* 1955 (circa), 2c "Marianne" Experimental Specimen, group of four imperforate pairs**, each never hinged and with large to very large margins, including sheet margins at left, featuring a portrait of Marianne within a central oval, EXPERIMENT above and SPECIMEN below, in shades of green, black, and blue, on cream, yellow, or rose paper, all but the 2c green un gummed, a desirable group, prepared by the Canadian Bank Note Co., very fine. **Estimate C\$200**

- 133**     **✉ 277 1951 (April 23), Canadian Philatelic Society AGM signed cover**, with cachet commemorating the Centenary of Canada's First Adhesive Postage Stamp, signed by Fred Jarrett at lower left, on reverse an additional fourteen signatures, presumably attendees at the event, noting many Canadian philatelic luminaries including C.M. Jephcott, V.G. Greene, a second signature of Jarrett, and many more, a lovely memento of the history of philately in Canada. **Estimate C\$100**

- 134**     **317 1952, 4c Red Cross Centenary, in-depth collection of varieties**, comprising mint never hinged singles and multiples through to used on cover, most items showing previously documented printing varieties including much of the fly-specking type, with the owner's careful attention evident throughout, highlights include 50 mostly commercial covers of which 25 bear varieties, a block of four with red ink smear from the printing process, and another stamp showing a "pawnbroker"-style set of dots in the design margin, accompanied by documentation of varieties as published in BNA Topics and by noted collectors of the time, together with correspondence from the Post Office Department answering questions posed by the original collector, the strength of the collection being a list compiled by the researcher of 134 different varieties, represented here by 120 glassines each holding the stamp and a photo showing the variety, an exceptional specialist holding sure to provide a keen collector or potential exhibitor many hours of study; ex Hans Reiche. **Estimate C\$300**

**135** **327DP 1953, 3c carmine rose Karsh Issue, progressive die proof**, on card in colour of issue, approximately 61mm x 71mm, the vignette without "1953" at lower right or denomination, trivial mark at foot of card, a very fine example of this elusive proof.

**Unitrade C\$1,500**

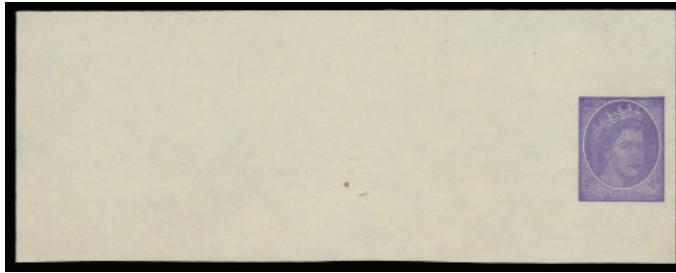

**136**



**137**

**136** **340E var 1950s, 4c Wilding Queen Elizabeth II, unissued design for postal stationery**, printed on dark violet on unwatermarked paper, a scarce specimen printing. (Webb #EN131-P1)

**Estimate C\$100**

**137** **\*\* 341 var 1954, 5c Wilding misperforated block of four**, never hinged, the perforations shifted 3mm to the right, a striking and exhibition-worthy error, very fine.

**Estimate C\$200**



**x138**



**139**



**140**

**138** **\*\* 1967 (circa), "Baby Sisters" experimental stamps**, comprising three singles in shades of red brown, dark brown, and black, tête-bêche pairs in red brown and dark brown, coil strips of five in red brown and black, and a "booklet pane" of ten in red brown, never hinged, either gummed or ungummed as produced, an attractive group of these charming experimental stamps. *In 1967, British American Bank Note Company was awarded the contract to print the Centennial issue booklets using a new printing machine, a Goebel press, which could print booklets of multi-coloured stamps in one operation. They tested the new press by printing test booklets using a design referred to as the "Baby Sisters".*

**Estimate C\$300**

**139** **\*\* 614a var 1973, 15c R.C.M.P. Musical Ride**, imperforate single with double printing, a never hinged, fresh and sound, most unusual for these which are often found with small faults, catalogue value is for a pair combined with example without doubling, a dramatic error, very fine.

**Unitrade C\$900**

**140** **\*\*727 1979, \$2 Kluane National Park, shifted silver inscription error**, block of four, Abitibi low fluorescent paper, perforated 13.3, never hinged, a dramatic inscription shift, much more pronounced than often seen, with horizontal perforations cutting through "CANADA", "\$2, and "Postes/Postage", showing portion of third inscription at top, quite striking and very fine; with 2009 Richard Gratton AIEP certificate.

**Estimate C\$300**



**141** **\*\* 727a 1979, \$2 Kluane National Park with silver inscriptions missing**, single stamp, never hinged, accompanied by a normal example for comparison, one of approximately 200 recorded, a scarce modern error, very fine.

**Unitrade C\$750**



142 \*\* 727ii 1981, \$2 Kluane National Park, "Kluane" doubled variety, upper left plate block, never hinged and quite scarce, with plate blocks unlisted in Unitrade, catalogued as singles, very fine.

Unitrade C\$1,000



143 \*\* 741a 1977, 10c Hunters Following Star, imperforate between horizontal pair, in a strip of 5, with stamps in positions 2 and 3 imperforate between, never hinged, a scarce modern variety, fine-very fine.

Unitrade C\$1,500



144

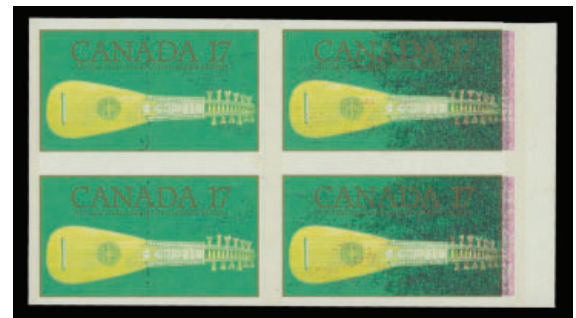

145

144 \*\* 752ii 1978, 12c Peregrine Falcon, imperforate pair, never hinged, large even margins, some light creasing as commonly found, with Unitrade noting "all are usually defective," very fine appearance, an elusive variety.

Unitrade C\$1,000

145 \*\* 878var 1981, 17c Antique Mandora, imperforate block of four, with most of magenta and brown omitted, large to very large margins, full GT2 tagging, devoid of the usual wrinkles or creasing found on most known examples, particularly scarce thus, quite striking and very fine.

Unitrade C\$3,000



146 \*\* 952a 1985, 34c dull red brown imperforate, vertical pair, large margins all around, fresh and very fine.

Unitrade C\$200



x147

- 147** \*\* 1011P 1984, 32c Jacques Cartier Joint Issue, trial colour plate proof strips of three, each in stamp in a different colour, in three se-tenant strips on gummed stamped paper, two untagged, one phosphor tagged, never hinged, one with repaired tear on middle stamp, an attractive group, ideal for the specialist of the Queen Elizabeth II era.

Unitrade C\$1,575



Detail Lot 148



149

- 148** \*\* 1165 var 1988, 38c Parliament, sheet of 100 with dramatic misperforation, never hinged, the horizontal perforations shifted downward by approximately 4mm on this field stock sheet, some separation across the middle affecting most of the pane though still a striking and highly eye-catching item.

Estimate C\$250

- 149** \*\* 1167b 1990, 39c Queen Elizabeth, perf change 13.1 x 12.75, matched set of inscription blocks, on Harrison paper, never hinged, quite scarce in such pristine condition, very fine.

Unitrade C\$5,000



150



151

- 150** \*\* 1175a 1990, 61c Timber Wolf plate block of four, perf 13.1, never hinged, GT4 on Slater paper, a blank corner block as always, a scarce and highly sought-after plate block from the popular Mammals series, very fine.

Unitrade C\$500

- 151** \*\* 1180d 1990, 80c Peary Caribou, imperforate pair, never hinged, with large balanced margins, quite scarce, very fine and ideal for a specialised collection of the popular Mammals definitives.

Unitrade C\$1,500



152



153

152 \*\* 1190b 1990, 1c to 40c Flag booklet pane of four, imperforate, with imprint and traffic lights at top, never hinged, scarce and very fine. **Unitrade C\$2,000**

153 \*\* 1356e 1991, 42c Flag Over Hills, imperforate horizontal pair, large margins all around, fresh and very fine. **Unitrade C\$1,000**



154



155

154 \*\* 1363c 1991, 48c McIntosh Apple, imperforate pair, never hinged, large even margins, an elusive multiple from this popular definitive series, very fine. **Unitrade C\$1,250**

155 \*\* 1364var 1992 (circa), Delicious Apple, imperforate essay pair, printed by Ashton-Potter Limited, with the 86c denomination rather than the issued 49c, large margins all around including portion of adjoining stamp at right, never hinged, quite scarce, very fine. **Unitrade C\$2,000**



156



159

156 \*\* 1372var 1992 (circa), Bartlett Pear, imperforate essay pair, printed by Ashton-Potter Limited, with the 49c denomination rather than the issued 86c, large even margins, quite elusive, the 49c denomination ultimately used for the Delicious Apple design, fresh and very fine. **Unitrade C\$2,000**

157 \*\* 1992, Canada 92 International Youth Philatelic Exhibition counterfeit souvenir sheet, with forged blue overprinted signature, ideal for the specialist or reference collection; with 2012 Richard Gratton AIEP certificate. **Estimate C\$100**



158



160

**158** \*\* 1693ii 2003, \$5 Moose pane of four with strong offset on reverse, never hinged, showing a sharp mirror impression of all four moose and the "C1" inscription in both upper and lower selvedge, a dramatic and eye-catching variety of this high-value Wildlife issue, very fine.

**Unitrade C\$400**

**159** \*\* 1923var 2001, 60c Christmas Lights with partially missing "Canada 60" silver inscription, never hinged, accompanied by a 2010 Gratton AIEP certificate and a used example of the issued stamp for comparison, a very interesting modern error and an essential item for the specialist or exhibitor.

**Estimate C\$350**

**160** \*\* 1932a 2002, 48c Queen Elizabeth II Golden Jubilee, imperforate pair, never hinged, large even margins, extremely light wrinkle at centre noted for strict accuracy, else fresh and very fine.

**Unitrade C\$1,800**



161



162

**161** \*\* 1933a 2002, 48c Year of the Horse, foil horse & inscriptions omitted, upper left corner pair, with marginal inscriptions in upper selvedge, an exceptional and rare modern error, with only pane of twenty five being recorded, very fine.

**Unitrade C\$3,500**

**162** \*\* 1934E 2002, \$1.25 Year of the Horse, souvenir sheet essay, never hinged, without tagging, with overall quadrille grid in black and full embossing, footnoted in Unitrade, very fine.

**Unitrade C\$850**



163



164

**163** \*\* 2001c 2003, 48c National Emblems, imperforate strip of four, from the lower row of the pane of sixteen, never hinged and quite striking, a couple trivial bends do not detract, rarely found in this format, as most have been split into pairs, originating from only five recorded imperforate panes, of which only one likely remains intact, very fine.

**Unitrade C\$2,500**

**164** \*\* 2001d 2003, 48c National Emblems, imperforate souvenir sheet of two, never hinged, fresh, a pristine examples of this scarce souvenir sheet, very fine.

**Unitrade C\$2,000**



165



167



168

**165** \*\* 2008a 2003 49c Maple Leaf, imperforate block of four, with die cutting omitted, showing roughly half of additional pair at top, striking and very fine.

**Unitrade C\$400+**

**166** \*\* BK302Aa 2005, "Flag Over ..." booklets, group of twenty five 50c booklets of ten, each with 29 slits per pane, issued in full sets of 25 through the Philatelic Service of Canada Post though otherwise difficult to assemble from retail outlets, this group as received from the Philatelic Centre with one booklet missing and one duplicated, leaving 24 different represented, a scarce and appealing modern group, very fine. ☺

**Unitrade C\$300**

**167** \*\* 2201a 2007, 52c Year of the Pig, complete sheet with missing gold and foil, never hinged, the gold entirely omitted and the rainbow foil variably absent across positions, a dramatic and scarce modern error in full sheet format, very fine.

**Unitrade C\$2,900**

**168** \*\* 2201a 2007, 52c Year of the Pig, complete sheet with missing gold and foil, never hinged, the gold entirely omitted and rainbow foil variably absent across positions, a dramatic and scarce modern error in full sheet format, very fine.

**Unitrade C\$2,900**





x169



170

169 \*\* CP10/CP18 2013, Computer Vended Postage, Maple Leaf, Second Issue, 63c through \$3.75 set of nine of the first printing with small dots, including duplicated examples of the 63c, \$1.10, \$1.34, \$3.05, and \$3.50 denominations, plus strips of four of the 63c First Printing, and two strips of the 63c Second Printing, a deceptively challenging group, very fine.

Unitrade C\$218

170 ☒ 2844 2015, \$8.60 UNESCO souvenir sheet with "Hoodoos" error on Official First Day Cover, issued 3 July and withdrawn 7 July upon discovery of the error, allowing only a brief window of opportunity for acquisition, a desirable modern error, very fine in all respects.

Unitrade C\$650

#### BACK OF THE BOOK – AIRMAILS SCOTT #C1-CE4



171



172

171 \*\* C1a 1928, 5c brown olive, imperforate vertical pair, never hinged, large balanced margins all around, fresh and very fine.

Unitrade C\$525

#### BACK OF THE BOOK – SEMI-OFFICIAL AIRMAILS SCOTT #CL1-CL52

172 (\*) CLP2 1918, 25c red and black with numerals of value, tête-bêche pane of two, on smooth white paper, unused without gum, light stain on one stamp, slight perf separation and minor corner crease, but of otherwise fresh appearance, a well-centred example of these desirable Pioneer Semi-Official stamps, fine to very fine.

Unitrade C\$1,750



173

- 173 ☒ **CLP3 1919 (August 25), \$1 red & blue Aero Club of Canada**, affixed to reverse of Roessler “Winged Letters” cachet cover and tied by boxed “Aerial Mail / Aug 25 1919 / Toronto, Canada” datestamp, franked with 3c Admiral, tied by Toronto day of issue Canadian National Exhibition slogan cancel, handstamped VIA AEROPLANE in violet, an attractive example flown by Major W.G. Barker, V.C., on the first international air mail service from Leaside Aerodrome, Toronto, to Roosevelt Field, Long Island.

Unitrade C\$925



174

- 174 \*\* **CLP3c 1919, \$1 red & blue Aero Club of Canada, shifted red variety**, unused, without gum, nicely-centred within large margins, showing prominent shift of red, evident from the white space between the sky and red, an attractive and very fine variety.

Unitrade C\$500

- 175 \*\*/\* **CL2/CL12e 1924/1926, group of four panes of Semi-Official airmails**, comprising one pane, both covers and interleaving from the Laurentide Air Service booklet of two panes, with one stamp never hinged (Unitrade CL2); a Jack V. Elliot Air Service pane with one stamp inverted (CL9d); an Elliot-Fairchild Air Transport Ltd. strip of five showing the “dot over O of Elliot” variety on the fourth stamp (CL10, 10b); and the blue Fairchild pane of ten with tête-bêche every second row (CL12e), all mounted in clear mounts on four Minkus pages, a visually appealing and desirable group for collector or dealer alike, fine to very fine. ☞

Unitrade C\$2,075



176

- 176 \*\* **CL2b 1924, (25c) green Laurentide Air Service, complete booklet**, with four panes of two, printing on back cover, panes adhered to interleaving, typical rust spots surrounding staple, still a scarce booklet. (Unitrade CL2b, CA\$2,000)

Unitrade C\$2,000



x179

- 177 \*\* **CL6/8 1926, Jack V. Elliot / Elliot-Fairchild Air Service**, (25c) red on yellow background of zig-zag lines, pane of eight, folded at centre, and subsequent Elliot-Fairchild Air Service, block of four, both never hinged, neatly-mounted and annotated as to varieties “dash at end of upper line”, “inverted leaves”, “bent branch”, etc, fresh and fine. ☞

Unitrade C\$1,200



178 **\*\*/\* CL8, CL29, CL48 1926/1930, Elliot-Fairchild, Patricia Airways and Commercial Airways Ltd.,** group of three panes or part panes, never hinged or with very light gum disturbance on some stamps and separation in margins on most, mostly very fine. 

**Unitrade C\$1,690**

179 **\* CL9P 1926, (25c) Elliot-Fairchild Air Service, two imperforate tête-bêche plate proofs,** with red and yellow on white paper and black and yellow on white paper, hinged, the black proof with thin on one stamp, an attractive and scarce duo.

**Estimate C\$250**



180



181



182

180 **\*\* CL10 1926, Elliot-Fairchild Airways, (25c) dark red pane of five,** never hinged, showing the variety "white dot over 'O' of Elliot" on the fourth stamp, very fresh and very fine.

**Unitrade C\$430**

181 **\*\* CL11 1926, Elliot-Fairchild Airways, (25c) deep blue pane of ten stamps,** never hinged, the fourth position with an inclusion under the gum, fresh and very fine.

**Unitrade C\$750**

182 **\*\*/\* CL12 1926, Fairchild Airways, (25c) ultramarine pane of ten tête-bêche stamps,** nine never hinged and one with a very small gum disturbance, prepared but never issued, fresh and very fine.

**Unitrade C\$2,250**



183



184

183  **CL13 Trial 1926 (June 7), Patricia Airways & Exploration Co, trial printing,** cover franked with 4c Admiral, affixed on back Patricia Airways & Exploration Co., Style One, to Sioux Lookout first flight cover, the semi-official with Style One "RED LAKE / AIR MAIL" trial first printing overprint ("RED LAKE" measures 15.5mm wide instead of 20mm.), tied by Pine Ridge P.A. & E. company datestamp and Sioux Lookout c.d.s (8 Jul), signed by pilot Harold Anthony "Doc" Oaks, a very fine and rare trial printing; ex Algate. (Unitrade CL13 trial, AAMC CL13-trial).

**Estimate C\$400**

184  **CL18 1926 (September 30), Patricia Airways and Exploration, (50c) dark violet and red on blue paper on cover,** from Birch Lake to Sioux Lookout, additionally franked with a pair of 1c Admirals, fine to very fine.

**Unitrade C\$200**



185



186

185 \*\* CL26e 1926, (5c) Patricia Airways & Exploration, overprint Type C in green, never hinged, lovely centering, very fine.

Unitrade C\$187

186 \* CL30y 1926, (50c) green & red on yellow Patricia Airways Exploration, Red Lake overprint in purple inverted and ascending, mint hinged with remnant, unpriced in Scott though the regular descending variety (CL30v) is listed at US\$2,500, accompanied by 2021 Greene Foundation certificate incorrectly identifying it as CL30v, fine-very fine.

Estimate C\$1,200

187 ☒ CL40 1927-1928, Western Canada Airways, group of four covers, including (23 Dec 1927) Flin Flon to The Pas, (30 May 1927) Lac du Bonnet to Slate Lake, (25 Jan 1928) Red Lake to Rolling Portage signed by pilot, and (22 Aug 1929) Prince George to Fort Grahame signed by pilot (AAMC N2; #WC2972-CL40, 30 pieces flown, c.v. \$150), an attractive quartet, overall fine to very fine. ☺

Estimate C\$100

188 ☒ CL42 1928 (April 13-16), Yukon Airways, White Horse-Carcross-Atlin route, group of five covers, each franked with a 1927 2c green Confederation stamp and Yukon Airways & Exploration Co. Ltd. label, all tied by clear postmarks and addressed to W.R. Patton, overall fine to very fine. (AAMC N2; #YA2807-CL42). ☺

Unitrade C\$325



189



190

189 CL42DP 1927, 25c Yukon Airways and Exploration Co, reverse die proof in black on thick card, most attractive, very fine.

Unitrade C\$450

190 \* CL50 1929-1930, (10c) orange Commercial Airways Ltd., imperforate pane of ten, on thick paper, very lightly hinged at top and bottom, showing the broken oval variety in position 1, a few gum bends and a small stain in the left margin of the fourth row, else very fine.

Unitrade C\$1,875



**BACK OF THE BOOK – SPECIAL DELIVERY SCOTT #E1-E11**



x191



192

**191** \*\* E1-E11 1898/1946, Special Delivery stamps, a mint never hinged set of 11 stamps, fresh and very fine.

**Unitrade C\$2,137**

**192** \*\* E3 1927, 20c orange Special Delivery, imperforate pair, never hinged, large margins all around, deep colour, only 250 pairs recorded, very fine.

**Unitrade C\$500**



**193** \*\* E10a 1942, 10c green Special Delivery, imperforate block of four, never hinged, with right sheet margin, four small HHH owner's backstamps (Henry H. Hopkins), a scarce and fresh multiple, extremely fine.

**Unitrade C\$2,400**

**BACK OF THE BOOK – REGISTRATION #SCOTT #F1-F3**



**194** ☒ **F1 1878 (June 28), 3c postal stationery cover with 2c Registered letter Stamp**, indicia and adhesive cancelled with black fancy cork, the stamp further tied by two-line "REGISTERED / letter NO [167]", postmarked with Port Williams Station / NS split-ring, to St. John, with next-day arrival backstamp, multiple transit backstamps in violet "Windsor & Annapolis R'Y / Port Williams", very fine and most attractive.

**Estimate C\$100**

**BACK OF THE BOOK – POSTAGE DUES SCOTT #J1-40**



**195** \*\*/\* J3 1928, 4c reddish violet Postage Due, plate block of six with “OTTAWA-No A-1” inscription in right margin, the top two stamps hinged and the bottom four never hinged, fine to very fine.

**Unitrade C\$650**

**BACK OF THE BOOK – WAR TAX SCOTT #MR1-MR7**



**196**



**197**

**196** (\*) MR4c 1916, 2c+1c dark brown Admiral War Tax, imperforate pair, Die II, unused, without gum as issued, large to very large margins including sheet margin at left, rich colour, a rarity of the War Tax issues, extremely fine; with 2024 Greene Foundation certificate.

**Unitrade C\$3,000**

**197** \*\* MR6ii 1916, 2c+1c rose carmine Admiral War Tax coil pair, Die I, never hinged, lovely colour, elusive with such desirable centring, very fine; with 2024 Greene Foundation certificate.

**Unitrade C\$1,350**

**BACK OF THE BOOK – OFFICIALS SCOTT #08-105-08-E9, 09-223-010-E11, 01-049**



**198** \*\* 026a 1950-1951, 10c Fur Resources, “Missing G” variety, block of six, the variety showing on the left stamp of the middle pair, never hinged, a popular and visually-striking variety, fine.

**Unitrade C\$750**

BACK OF THE BOOK – PRISONER OF WAR FRANKS



199



200

199 (\*) PWF1 1940, black on red Prisoner of War Frank, with the "P/W" in large type, unused without gum, fresh and very fine.

Unitrade C\$600

200 \* PWF2 1941, black on red Prisoner of War Frank, with "P/W" in small type, hinged, fresh and very fine.

Unitrade C\$600



201



202

201 \* PWF2 1941, Prisoner of War Free Frank, imperforate, nicely-centered, lightly hinged, fresh and very fine.

Unitrade C\$600

202 \*\* PWF3 1943, black on red Prisoner of War Frank, with inscription at top above Canada, never hinged, minor inclusion at centre, else fresh and very fine.

Unitrade C\$1,000



203



204

203 \* PWF4 1944, black on red Prisoner of War Frank, rouletted, with inscription at top above Canada, hinged, bright colour, very fine.

Unitrade C\$400

204 \* PWF5 1945, black on red Prisoner of War Frank, perforated 12.5, with inscription at top above Canada, uncanceled on piece, fine to very fine; with 2013 Greene Foundation certificate.

Unitrade C\$900



- 205  **PWF6 1946, black on red Prisoner of War Frank**, perforated 12.5, with inscription at top above Canada, cancelled by two strikes of P.O.W. / FE 28 / 1947 (one very clear and tying the frank) from Camp 32 (Camp H, near Hull, Québec, the last camp in operation, closed March 1947), very fine. **Unitrade C\$250**

### CANADA POSTAL STATIONERY



x206



x207

- 206  **Henry Hechler: SERVICE and OFFICIAL overprinted stationery group**, eight unused examples, comprising SERVICE (5) and OFFICIAL (3) overprints, Service including 1 c. cover, 1c stationery card, and 1c wrapper with Head Quarters / 63rd Rifles imprint, two 1c cards with "Service" overprinted one each in black and red, and OFFICIAL on 1c wrapper, 1c cover, and 3c cover, some small imperfections in places, but a useful group of these popular creations. **Estimate C\$150**
- 207  **Henry Hechler: SERVICE and OFFICIAL overprinted stationery group**, comprising five unused examples, comprising SERVICE (3) and OFFICIAL (2) overprints, Service with three 1c stationery cards each with different "SERVICE" overprint colour, OFFICIAL in black on 1c stationery cover, and OFFICIAL in blue on 1c wrapper, the odd bit of toning in places, else fine. **Estimate C\$100**

### BRITISH COLUMBIA and VANCOUVER ISLAND

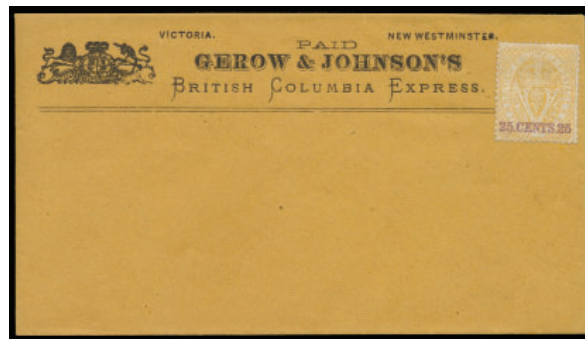

- 208  **Gerow & Johnson's British Columbia Express**, circa 1871, fresh buff envelope with full original backflap, showing printed corner card of this short-lived express company, struck with bold "G & J, E" handstamp on the backflap, fine 1869 25c on 3d orange hinged at upper right, likely not originating, an attractive and scarce express envelope, very fine.

*Gerow & Johnson briefly operated their express service, and held the mail contract after underbidding Barnard's Express in early 1871; they survived only two months before selling out to Barnard.*

**Estimate C\$300**





209

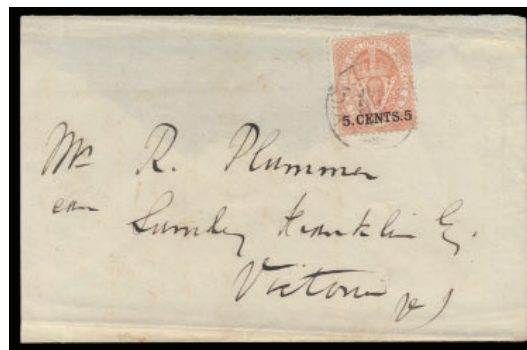

212

- 209  **Wells, Fargo & Co., 1890, Victoria, Vancouver Island to San Francisco express cover**, with printed frank in black on white envelope, franked with 3c Small Queen tied by violet oval "Wells, Fargo & Co. / EXPRESS / May 29 1890 / VICTORIA, B.C." datestamp, the day slug inverted and reversed, no backstamp as customary for U.S.-bound express mail, an unusually clean and well-preserved example of this express usage.

Estimate C\$300



210



211



213

- 210 \* 7 1867, 3d blue Seal of British Columbia, mint, with part original gum, fresh colour, a well-centered example of this difficult stamp, very fine.
- Unitrade C\$400
- 211 (\*) 71 1865, 3d blue Seal of British Columbia, inverted watermark variety, horizontal strip of three, unused, without gum, perforates slightly hinge reinforced in places, small stain in margin of right-most stamp, an uncommon multiple, very good.
- Unitrade C\$450
- 212  9 1867-71, 5c on 3d bright red on local cover, perforated 14, tied by fair Victoria c.d.s. (24 July), back flap removed from cover, slightly reduced at left, but a scarce single franking; with 2024 Richard Gratton AIEP certificate.
- Estimate C\$500
- 213 \* 12 1867/1871, 50c on 3d violet Seal of British Columbia, mint, with part original gum, perforated 14, centered to the lower left, good colour, fine; with 2004 Greene Foundation certificate.

Unitrade C\$1,600



214



215



216

- 214 \* 12 1867/1871, 50c on 3d violet Seal of British Columbia, mint, with part original gum, perforated 14, centered to foot, reperfected at top, but an attractive example of fine appearance; with 2004 APEX certificate.
- Unitrade C\$1,600
- 215 \* 13 1867, \$1 on 3d green Seal of British Columbia, hinged, with part original gum, perforated 14, a nicely-centered example of this difficult stamp, bright fresh colour, scarce and fine; with 2004 APEX certificate.
- Unitrade C\$2,800
- 216 \* 14 1869, 5c on 3d bright red Seal of British Columbia, perforated 12½, part original gum, hinged, fresh colour, typical rough perforations, well-centered for this issue, quite elusive in this quality, fine; with 2004 APEX certificate.

Unitrade C\$3,200



217



218



219

**217** \* 15 1869, 10c on 3d lilac rose Seal of British Columbia, perforated 12½, part original gum, hinged, fresh colour, nicely-centered for these tightly-spaced stamps, fresh and fine-very fine; with 1989 Greene Foundation certificate.

**Unitrade C\$2,700**

**218** © 17 1869, 50c on 3d violet Seal of British Columbia, a fresh single of superior centring, with perforations clear of frameline on all sides, neatly-struck numeral cancel in black, some perf imperfections as commonly seen, an otherwise fine-very fine example, with 2014 Greene Foundation certificate.

**Estimate C\$150**

**219** \* 18 1867, \$1 on 3d green Seal of British Columbia, used, perforated 12½, cancelled with "35" numeral of Victoria, a few shorter perfs, very good; with 2004 Greene Foundation certificate.

**Unitrade C\$700**

**NEW BRUNSWICK PENCE**



**220** ✉ 1850 (22 May), 1d red on transatlantic folded letter from St. John to London, reverse with St. John double split-ring despatch, addressed to the Jamaica Coffee House, with London / Lombard Street Maltese Cross transit (4 Jun) and red c.d.s. alongside, redirected to Weston Super Mare, Somersetshire, thus affixed with Great Britain 1d red, lettered JJ, tied to cover by "15" barred numeral, neat next-day receiver datestamp, vertical fold and some creasing, but a rare entire, an exceptionally early example of mail from New Brunswick bearing a stamp.

**Estimate C\$1,000**



221



222



223

**221** © 1 1851, 3d red Heraldic, four large balanced margins, neatly-struck with "12" oval grid cancel of Edmunston (RF 6 "Rare"), trivial hinge thin but most attractive and of very fine appearance.

**Unitrade C\$700**

**222** © 1 1851, 3d red Heraldic, four margins, three particularly large, tied to small piece by choice strike of "1" oval numeral cancel of St. John (RF 4, "Very Scarce"), brilliant colour, most attractive, fine-very fine; with 1985 Peter Holcombe certificate.

**Unitrade C\$525**

**223** © 2 1851, 6d olive yellow Heraldic, three clear to ample margins, the fourth touching in places, neatly-struck with partial oval grid cancel, good colour, fine.

**Unitrade C\$800**





224



225

224    Ⓞ **3 1851, 1sh bright red violet Heraldic**, four clear to ample margins, bright colour, centrally-struck with clean oval grid cancel, shallow thin, yet a visually-pleasing example of this difficult stamp, fine appearance; with 1973 Philatelic Foundation and 2004 APEX certificates.

**Unitrade C\$4,000**

225    Ⓞ **4 1851, 1sh dull violet Heraldic**, used, with unobtrusive strike of "8" oval grid cancel of Chatham in blue (RF 5, "Very Scarce"), delicate pastel-like shade, trivial thin speck near "N" of "Brunswick" noted for strict accuracy, else fine and attractive; with 2002 Greene Foundation certificate.

**Unitrade C\$5,000**

**NEW BRUNSWICK CENTS**

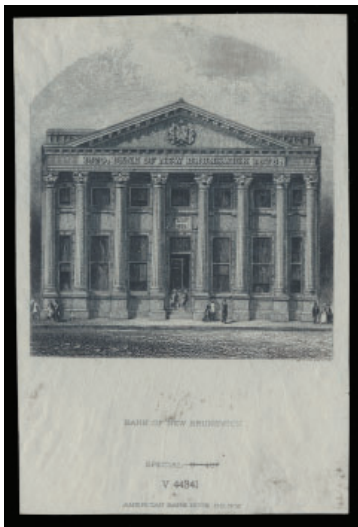

226



227

226    **1890s (circa), Bank of New Brunswick, American Bank Note Co. die proof**, approximately 56mm x 85mm, with BANK OF NEW BRUNSWICK and SPECIAL G-407 below vignette, 407 crossed out and V 44341 added below, this design used on many notes issued by the Bank of New Brunswick through the 1890s, attractive.

**Estimate C\$100**

227    **1860, 5c Charles Connell, copper photo plate**, approximately 93 x 58 mm, showing enlarged photographs of both the perforated and imperforate Connell stamps, a most unusual collateral item of this popular and infamous stamp, ideal for the specialist, very fine.

**Estimate C\$500**



228



229

228    **5P 1860, 5c brown Charles Connell, plate proof pair**, on card-mounted India paper, without SPECIMEN overprint, four large even margins, a lovely pair, fresh and very fine.

**Unitrade C\$600**

229    **5Piv 1860, 5c dark red brown Charles Connell, plate proof**, on card-mounted India paper, overprinted SPECIMEN in red in thin sans-serif letters (Type "B"), four large even margins, fresh and very fine.

**Unitrade C\$250**



230



231



232

**230** 5Pv 1860, 5c brown Charles Connell plate proof, on India paper with red "SPECIMEN." overprint Type C, a very fine example of this iconic and controversial issue.

**Unitrade C\$250**

**231** 5TC 1860, 5c orange Charles Connell, trial colour plate proof, on card-mounted India paper, four large even margins, fresh and very fine.

**Unitrade C\$500**

**232** (\*) 7a 1860, 2c orange Victoria, imperforate between vertical pair, unused, without gum as are all known examples, bright colour, fine-very fine.

**Unitrade C\$800**



**233** ✉ 8 1865 (October 13), 5c Victoria on small cover from Sackville to Charlottetown, P.E.I., manuscript "Paid" on front cancelled by oval of bars, affixed with 5c Victoria on reverse, similarly cancelled, clear Sackville despatch (13 Oct) and Prince Edward Island receiver (16 Oct) backstamps, cover opened for display, an attractive and fine example of interprovincial mail.

**Estimate C\$120**

**NOVA SCOTIA PENCE**



234



236

**234** © 1 1853, 3d red brown Queen Victoria, ample even margins all around, unobtrusive light cancellation, well-centred and fresh, fine-very fine; with 2001 Greene Foundation certificate.

**Unitrade C\$525**



x235

- 235 1R/7R 1850s 1d, 3d, 6d and 1 sh Official imperforate reprints, each value in a matched set of four corner blocks, comprising 1d brown, 3d blue, 6d dark green and 1 sh violet black, a rare offering as multiples of these reprints are seldom seen, very fine.

Unitrade C\$8,000

- 236 2 1857, 3d blue Heraldic on blued paper, four generous balanced margins, barest trace of manuscript cancel at foot, lovely colour, very fine.

Unitrade C\$300

### PRINCE EDWARD ISLAND

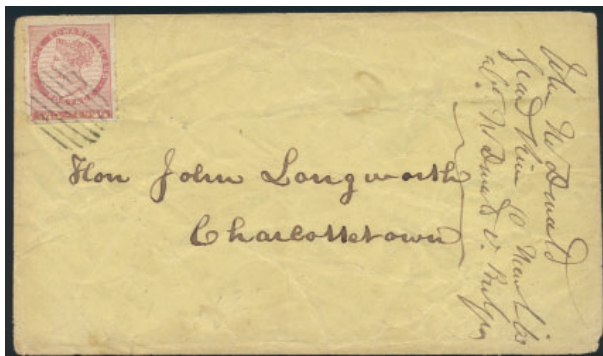

237

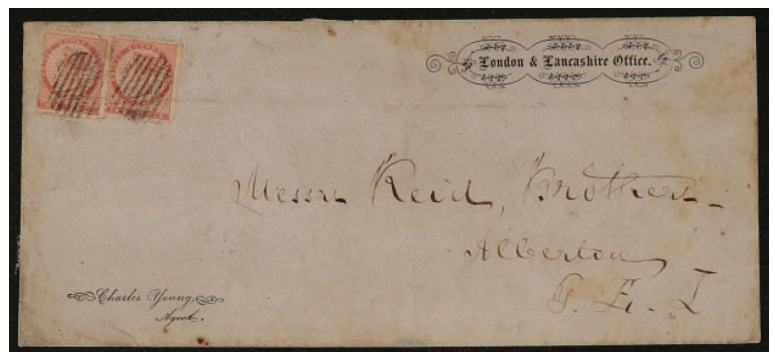

238

- 237 1 1861, 2d dull rose on cover to Charlottetown, tied by eight-line grid cancel, the stamp with large margins, scissor separated at top and bottom, perforations at bottom evident above scissor cut, reverse with c.d.s. arrival backstamp (11 Apr, 1863; Lehr P7), some creasing else a fine first-issue franking.

Unitrade C\$650

- 238 5a 1867 (July 8), pair of 2d rose on yellowish paper on double-rated domestic cover to Alberton, tied by grid cancellations with Prince Edward Island despatch backstamp, horizontal crease through the stamps, else fine appearance; with 2004 and 2010 Greene Foundation certificates.

Estimate C\$100



- 239 5g 1869 (May 18), cover from Charlottetown to Georgetown, franked with 2d rose Victoria, tied by barred circle, with P.E.I. despatch handstamp at left, Georgetown same-day receiver (18 May) on reverse, small faults and tape stains on reverse, otherwise fine, a scarce stamp on cover.

Estimate C\$150



240



241

**240** \*\*/\* 6 1862, 3d blue Queen Victoria on white paper, complete mint pane of thirty, with large part streaky original gum, hinged or disturbed in places, leaving approximately half of the pane never hinged, showing the unlisted "broken R in THREE" plate variety in position 16, well-centered and pleasing deep colour, conservatively catalogued as half hinged/half never hinged, very fine.

**Unitrade C\$900**

**241** ☒ 13 1873 (March 5), cover from Charlottetown to Montague, franked with 3c rose Queen Victoria tied by segmented wedge cork cancel, with Charlottetown dispatch handstamp at centre, wrinkle at top right corner mentioned for accuracy, an otherwise very fine example of this elusive franking; with 2000 Greene Foundation certificate (as Sc. #13ii, no longer listed).

**Estimate C\$150**

**NEWFOUNDLAND PENCE**



**242** ☒ 1852 (June 28), St. John's to London, circularly franked with Great Britain 1d red, with printed contents in Spanish regarding the fisheries, dated "San Juan de Terranova", from the firm of C.F. Bennett to Huth & Co. in London, carried privately to Bristol whereupon franked with 1d red, tied by 134 barred numeral and conveyed to London, with c.d.s. arrival backstamp, filing fold through adhesive, but a most unusual usage and scarce example of stamped mail originating in Newfoundland.

**Estimate C\$600**

**243** (\*) 2/9 1857, 2d to 1sh Heraldic, Oneglia forgery block of twenty four, in deep red on thin watermarked paper, with each denomination in two horizontal pairs, separated by a vertical gutter, scarce and very fine. ☞

**Estimate C\$200**

**244** (\*) 2/9 1857, 2d to 1sh Heraldic, Oneglia forgery block of twelve, in orange, on thick unwatermarked paper, with each denomination in a horizontal pair, very fine and ideal for the specialist. ☞

**Estimate C\$120**



245

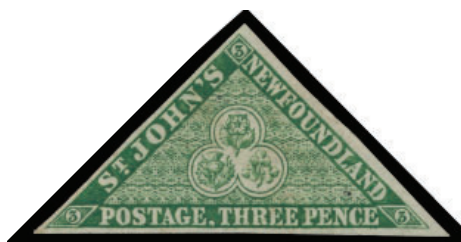

246



247

**245** © 2 1857, 2d scarlet vermilion Heraldic, used, with typical close margins, mostly clear of frameline on two sides, into design at lower left, centrally-struck grid cancel, pleasing deep colour, small sealed tear at lower right, else a fine appearing example of this difficult stamp; with 2000 Greene Foundation certificate.

**Unitrade C\$6,000**

**246** (\*) **3 1857, 3d green Heraldic**, unused, without gum, three ample to large margins, distinctive green ink flecks on reverse, a difficult stamp, the catalogue value being for original gum examples, fine-very fine.

**Unitrade C\$1,000**

**247** ☉ **4 1857, 4d scarlet vermilion Heraldic**, used, margins close to touching design in places as commonly found, postmarked with grid cancel, partial c.d.s. at lower left, good colour, small tear at upper right, a challenging stamp; with 2004 APEX certificate.

**Unitrade C\$4,000**



**248**



**249**



**250**

**248** \* **5 1857, 5d brown violet Heraldic**, hinged, with part original gum, four good to large margins all around, fresh colour, variously signed on reverse, very fine.

**Unitrade C\$450**

**249** ☉ **6 1857, 6d scarlet vermilion Heraldic**, used, close to large margins on three sides, touching at lower right, neatly-struck black grid cancel, pleasing fresh colour, fine; with 1993 Greene Foundation certificate.

**Unitrade C\$3,500**

**250** ☉ **7 1857, 6 1/2d scarlet vermilion Heraldic**, used, large margins at top and right, close but clear at left and foot, good colour, struck with clean oval grid cancel in black, fine; with 1982 RPSL and 2004 APEX certificate.

**Unitrade C\$2,750**



**251**



**252**

**251** ☉ **9 1857, 1sh scarlet vermilion Heraldic**, used, margins typically touching to into frameline, centrally-struck black grid cancel, rich deep colour, catalogue value reflects a fine grade, a difficult top value, very good; with 2001 Greene Foundation certificate.

**Unitrade C\$7,500**

**252** \* **11 1860, 2d orange Heraldic**, hinged, part original gum, margins close to ample all around, attractive fresh colour, attractive and fine; backstamped Kohler.

**Unitrade C\$300**



**253** \* **11A 1860, 3d green Heraldic**, block of four, full original gum, fresh deep colour, light horizontal crease not detracting from the visual appeal of this uncommon multiple, very fine appearance.

**Unitrade C\$480**



254



255

254    © **12 1860, 4d orange Heraldic**, used, with neatly-struck grid cancel, mostly ample margins, close but just clear at lower left, good colour, fine; with 2004 APEX certificate.

**Unitrade C\$800**

255    © **13 1857, 6d orange Heraldic**, used, close to ample margins all around, clean strike of black grid cancel, bright shade, fine and attractive..

**Unitrade C\$800**



256    © **15 1860, 1sh orange Heraldic**, used, with lightly-struck grid cancel, large balanced margins all around, minor thin and trivially oxidized at top, an attractive and very fine appearing example of this key value, of far superior colour than often encountered, and rarely seen with such large margins; with 2001 Greene Foundation certificate.

**Unitrade C\$15,000**

## NEWFOUNDLAND CENTS



257



258

257    \* **27Pvar 1879, 10c Prince Albert defaced proof in blue**, part disturbed gum, well-centred, a very fine and unusual proof for the specialist.

**Estimate C\$200**

258    \* **27Pvar 1879, 10c Prince Albert, trade sample proof in apple green**, imperforate, with large margins all around, without gum as usual, light crease at lower right, else very fine.

**Estimate C\$200**





259



260

259 **31P 1865-94, 24c blue Queen Victoria plate proof, right margin imprint block of eight**, showing the “American Bank Note Co. New-York” inscription, large margins, detailed impression, catalogue value without premium for imprint, lovely and very fine.

**Estimate C\$150**

260 **\*\* 43 1896, 1c brown Prince of Wales, imprint block of eight**, with full “British American Bank Note Co Montreal” inscription in upper selvage, never hinged original gum, rich deep shade, catalogue value reflects no premium for inscription, a lovely and scarce multiple, fine.

**Unitrade C\$1,280**



x261



263

261 **78P-85P 1897/1908, ½c olive to 5c blue Royal Family**, plate proof set of six in horizontal pairs, on card-mounted India paper, large even margins all around, a challenging set to assemble, very fine.

**Unitrade C\$900**



262 **✉ 1899 (November 2), registered cover from St. John's to Germany**, franked at the 10c rate (5c postage + 5c registration) by 1896 3c blue, 1890 3c slate, 1897 3c Cape Bonavista, and 1897-1901 1c carmine, tied by three strikes of oval Registered datestamps with matching free strike at lower left, bold oval “R” in black and choice red London transit datestamp and bold Kenzingen arrival backstamp (12 Dec), a stunning and eye-catching philatelic franking on scarlet envelope, scarce and attractive.

**Estimate C300**

263 **86P 1908, 2c rose carmine Map of Newfoundland**, horizontal plate proof pair on card-mounted India paper, large balanced margins, bright colour, very fine.

**Unitrade C\$200**

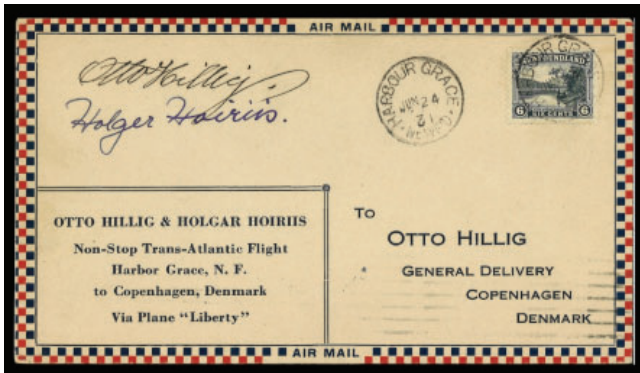

264



265

- 264 ☒ **1931 Hillig-Hoiriis Trans-Atlantic signed souvenir cover to Denmark**, A.C. Roessler illustrated airmail envelope, printed "Otto Hillig & Holgar Hoiriis / Non-Stop Trans-Atlantic Flight ... Via Plane 'Liberty'," signed by both aviators, franked with 6c Pictorial, tied by Harbour Grace (24 Jun 1931) c.d.s., St. John's (26 Jun) transit and København Luftpost (3 Jul) receiver, a clean and very fine cover, and an appealing memento of the Hillig-Hoiriis "Liberty" flight, which successfully completed a West-to-East Trans-Atlantic crossing. (AAMC #26)

Estimate C\$250

- 265 ☒ **165 1931 (18 July), First Air Mail, Corner Brook to St. John's**, registered cover franked with eight 3c King George V & Queen Mary, paying the 24c rate, cancelled by Corner Brook split-ring, struck with violet "First Air Mail Corner Brook St John's" straight-line on front and back, reverse with Registered/ St. John's c.d.s. (21 Jul), scattered tone spots, but a difficult flight cover, with only a small number carried. (NSSC FF32a).

Estimate C\$100

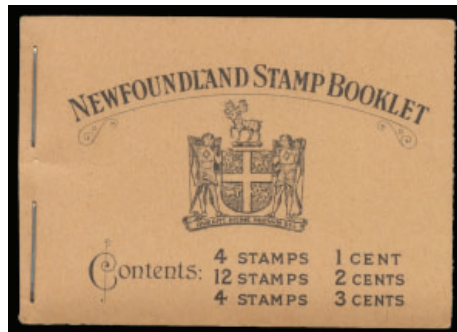

266



267

- 266 **BK3 1932-1937, complete booklet**, including 1c grey black, 2c green (3) and 3c orange-brown, all perf 14, with advertising interleaves, light marks from prior mounting on reverse and trivial edge wear to cover as often found, else scarce and very fine.

Unitrade C\$900

- 267 **214 DP 1933, 3c yellow brown Sir Humphrey Gilbert, die proof in colour of issue**, on unwatermarked paper, small portion of engraver's guideline at foot, approximately 41mm x 52mm, a few small hinge remnants, scarce and very fine.

Estimate C\$300



x268



x269

- 268 **\*\* 226-229 1935, 4c to 24c King George V Silver Jubilee**, set of four in immaculate blocks of four, never hinged, lovely centring, a choice set, very fine.

Estimate C\$50

- 269 **\* 253i-257vii 1941-1944, 1c black Codfish to 5c violet Caribou group of five imperforate blocks with security punches**, hinged, with large right margins, some instances of printer's ink smears and evidence of the handling typical of these archival items, visually striking and ideal for exhibition.

Unitrade C\$1,500

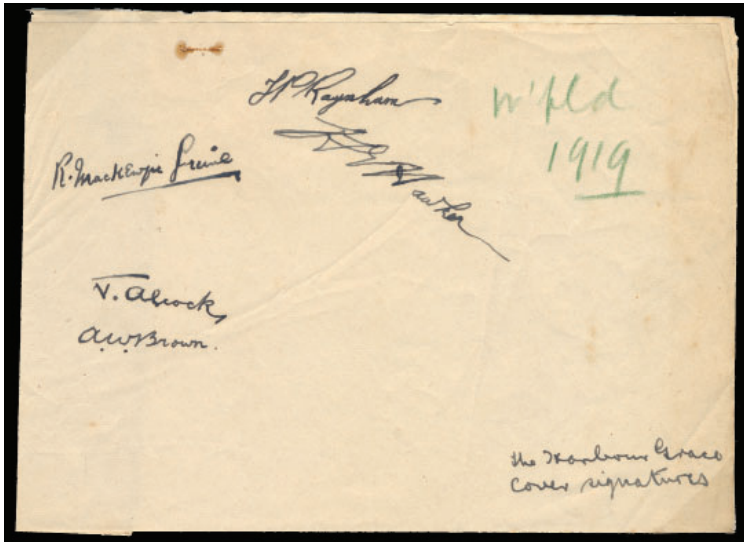

270



271

- 270 ☒ **1919, signed sheet by transatlantic aviation pioneers Raynham, Hawker, Grieve, Alcock, & Brown**, dated in green "Nfld / 1919" and endorsed "The Harbour Grace / cover signatures", bearing clear ink signatures of F. Raynham, H.G. Hawker, K. Mackenzie Grieve, J. Alcock, and A. Whitten Brown, accompanied by a small group of postcards relating to the pilots and their aircraft, trivial light marks in places well clear of the signatures, an exceptional and historically significant item commemorating Newfoundland's central role in the early transatlantic flight attempts of 1919, and signed by all five major competitors in the Daily Mail's £10,000 prize challenge.

In 1919, aviators Frederick Raynham, Harry G. Hawker, Kenneth Mackenzie Grieve, John Alcock, and Arthur Whitten Brown gathered in St. John's, Newfoundland, as leading contenders in the Daily Mail's £10,000 prize competition for the first non-stop transatlantic flight. Raynham crashed on take-off in his Martinsyde, escaping with injuries; Hawker and Grieve made a valiant attempt in the Sopwith Atlantic but were forced to ditch in the ocean after engine failure, later rescued at sea. The challenge was ultimately won by Alcock and Brown, who successfully completed the crossing in a Vickers Vimy from St. John's to Clifden, Ireland on 14-15 June, marking a triumph of early aviation and cementing Newfoundland's pivotal role in transatlantic flight history. Alcock & Brown were knighted by King George V, and celebrated as global aviation pioneers.

Estimate C\$2,000

- 271 ☒ **C2 1919 Handley Page Trans-Atlantic flight attempt cover**, franked with 15c on \$1 "Trans-Atlantic Air Post / 1919 / ONE DOLLAR" surcharge, tied at left by small ink trace with Harbour Grace (14 Jun 1919) c.d.s. alongside, addressed to Rhine, Germany, without arrival marking as usual, pencil notation "Harbour Grace June 14 AM 1919" at upper left, reverse with two strikes of large oval "Atlantic Aerial Mail / Jun 14, 1919 / Handley Page" cachet and intact red wax seal, light soiling and edge wear, still a desirable and otherwise very fine example of this scarce pioneer airmail, prepared for the Handley Page attempt; although the flight was unsuccessful, it remains an important part of the legendary 1919 pioneer Trans-Atlantic flights. (AAMC 1005a).

Estimate C\$800



272



273

- 272 ☒ **C3b 1921 (November 24), 35c red Newfoundland Air Mail**, 2¾mm between "Air" and "Mail", tied to cover to Montreal by St. John's machine cancel, no backstamps, fresh and fine-very fine.

Unitrade C\$250

- 273 ☒ **C3f 1921 (November 24), 35c red Newfoundland Air Mail**, 1½mm between "Air" and "Mail", tied to cover to Pittsburgh, Pennsylvania by St. John's machine cancel, reverse with Halifax transit backstamp (4 Feb), vertical file fold, a fine-very fine example of this scarcer overprint type.

Unitrade C\$500



**274** \*\* C5 1930, 50c on 36c olive green Columbia Flight, 1930, 50c on 36c olive green Columbia Flight, from Position 1 of the setting of four, full never hinged original gum, rich deep shade, a lovely and fine-very fine example of this airmail rarity; with 2001 Philatelic Foundation and 2004 B.P.A. certificates.

A LOVELY EXAMPLE OF THIS IMPORTANT NEWFOUNDLAND AIRMAIL RARITY.

*Only 300 examples of the 35¢ Caribou stamp were overprinted to commemorate the transatlantic flight of the Miss Columbia, a Bellanca monoplane piloted by Captain J. Erroll Boyd and Lieutenant Harry P. Connor, who departed Harbour Grace, Newfoundland, with the aim of completing a non-stop transatlantic flight from Newfoundland to England. At the urging of the postmaster, a bag of mail was carried aboard the flight; 48 stamps were reserved for covers posted at Harbour Grace, with a further eight stamps (two blocks of four) given to the pilots. The remaining stamps were placed on sale at the St. John's post office on 25 September 1930. Of the original 300 examples, approximately 100 are believed to have been used on cover, and many of those remaining of the balance lack the freshness of the example offered here.*

**Estimate C\$5,000**





275



276

275 ☒ **1931 (February 1), 15c brown & 50c green Air Post on full-back advertising cover**, for G. Knowling of St. John's, agents for the Atlas Assurance Company, stamps tied by Victoria Village split-ring, to Victoria, Cape Breton, reverse with extensive promotional text for books, stationery toys, china, glassware, tea sets, clothing, etc, attractive and very fine.

Estimate C\$100

276 ☒ **C8 1931 (January 2), \$1 blue Air Post, St. John's to St. Anthony first flight cover**, postmarked on day of issue, tied by St. John's slogan cancel, struck with violet "St. John's to St. Anthony / First Flight / JAN 29 1931 / Inaugurating / Air Mail Service" flight cachet and framed violet "POST OFFICE / Newfoundland / 14 Feb 931 / St. Anthony" datestamp on front and back, reverse with further St. John slogan cancels (18 February), very fine.

Estimate C\$100



277

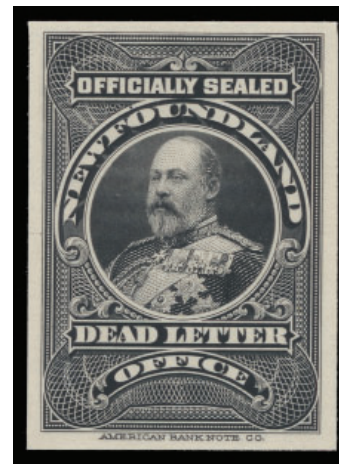

279

277 ☒ **C12 1932 Dornier "DO-X" West-to-East flight cover, St. John's to England**, franked with \$1.50 on \$1 Air Post with "DO-X" overprint in red, tied by St. John's (19 May 1932) day of issue slogan cancel, blue on white "By Air Mail / Par Avion" etiquette and typed endorsement "Trans-Atlantic Airmail (West to East) Per Dornier 'DO-X,'" reverse with Twillingate (17 Jun) c.d.s. transit, contemporary manuscript certification at lower left "This is to certify that this cover crossed the Atlantic in the Dornier 'DO-X' airplane" and signed, slight soiling otherwise fresh and sound, a desirable flown example of this famous flight; the Dornier DO-X was the largest flying boat of its era, and this cover represents its celebrated first West-to-East Trans-Atlantic crossing. (AAMC #31).

Estimate C\$500



x278

278 \*\* **C13-C17 1933, 5c light brown to 75c bistre Labrador Air Post**, set of five, full never hinged original gum, lovely fresh colour and select centring, a choice set, very fine.

Unitrade C\$455

279 **OX1ii 1905, Newfoundland Officially Sealed Plate Proof**, on white card, good margins all around, lovely impression, very fine.

Unitrade C\$1,000

**NEWFOUNDLAND STATIONERY AND POSTCARDS**



**280**



**281**

**280**    ☒ **1880s, 2c vermilion Queen Victoria postal stationery**, group of twenty five unused cards, with “NEWFOUNDLAND / POSTAGE / 25 / 2 CENT / POST CARDS” band, opened at top, some light aging, else fine and uncommonly found intact.

**Estimate C\$100**

**281**    ☒ **1911, 1c green King George V postal stationery cards**, group of five wrapped in intact band, printed “NEWFOUNDLAND / POSTAGE / 25 / 1 CENT / POST CARDS”, the odd trivial tone spot to band, else fine.

**Estimate C\$100**

**BACK OF THE BOOK – FEDERAL REVENUES**



**282**



**Detail 283**

**282**    \*\* **FB10a 1864, First Issue Bill Stamp, 8c horizontal pair with “Feather in Bun” variety**, never hinged, both with blunted perforations at top, the left stamp showing the variety strongly, a scarce multiple, fine.

**Estimate C\$150**

**283**    **E/P FEG6 1930, George V Electricity & Gas Inspection large die proof**, 73 × 99mm, on larger card (210 × 153mm), very similar to the vermilion colour of issue, showing “X-G-223” inscription at top and “CBN” in the otherwise blank value tablet, very fine, a lovely item for the specialist.

**van Dam C\$500**



x284



285

284 \* FWM22-FWM32 1885, Crown Weights and Measures, 1c to \$2 black without control numbers, a scarce group, hinged, typical centring for the issue and overall fine or better.

Estimate C\$500

285 \*\* FWS15 1940-1941, War Savings Stamps, pane of eight, never hinged, displayed with front and back booklet covers on a black Hagner stock sheet, without tab as issued, otherwise fine to very fine.

van Dam C\$300



Detail Lot 286



x287

286 (\*) FX35DP 1915, 3/16c carmine Two Leaf Excise Tax large die proof, on India paper (93 × 88mm) sunk on 154 × 140mm card, with "X-G-213" imprint at top, a striking and scarce item ideal for exhibition, very fine.

Estimate C\$400

287 (\*) TBT2/TBT21 1900/1906, Bell Telephone Company franks, part set of 16, no gum as issued, missing only the 1903 franks, the 1904 15c and the 1906 25c from the range, with three watermarked varieties included, the 1902 5c and 25c (c.v. \$220 total) and the 1904 25c (c.v. \$110), a solid nucleus to a collection of this popular field, overall fresh and fine to very fine.

van Dam C\$1,155



x288



289

288 (\*) TBT23-TBT24 1907, Bell Telephone Company franks, 10c black on pink and 15c black on blue, no gum as issued, fine to very fine.

van Dam C\$475

289 (\*) TBT25a 1907, 25c black on white Bell Telephone Company frank, watermarked, no gum as issued, scarce and fine to very fine.

van Dam C\$400



x290



x292



293

290 ☉ (\*) **TBT26/TBT56 1907/1912, 5c to 25c Bell Telephone Company franks, rouletted part set of 25**, unused no gum (as issued) except the 1908 5c red and 1910 5c red used, neatly-mounted on a van Dam album page, fine-very fine, and a good opportunity to expand a collection of this increasingly popular area.

van Dam C\$1,335

291 ☉ (\*) **TBT57-TBT152 1913/1959, 5c to 25c Bell Telephone Company franks**, complete for the regular issues, comprising 96 examples in black mounts on three van Dam album pages, no gum as issued except for the 1927 issues which are used, an excellent foundation on which to expand, fine-very fine. ♪

Estimate C\$400

292 \* **TCN1/TCN10 1921/1935, Canadian National Telegraphs frank**, part set of nine franks, overprinted serial numbers in red, mostly hinged, with some examples without gum, neatly presented on a van Dam album page, a desirable group, fresh and very fine.

van Dam C\$2,000

293 \* **TCN4 1923, green unshaded Canadian National Telegraphs Frank**, overprinted serial number in red, hinge remnant, one of the more elusive of the telegraph franks, this example being quite fresh, a desirable example, very fine.

van Dam C\$2,000



x294



x295

294 \*\*/\* **TCP1-TCP49 1887/1936, Canadian Pacific Railways Telegraph franks**, complete set of issues for the period, including the 1903 with prominent reverse offset on gum and the 1913 as a horizontal pair from the booklet pane of four, showing various perforations and low serial numbers, many with partial British American Bank Note inscriptions at bottom, a mix of never hinged, hinged and no gum examples, all catalogued as mint uncanceled, in black mounts on van Dam album pages, an infrequent opportunity to acquire a full run at once, fine to very fine.

van Dam C\$2,767

295 \* (\*) **TGN1-TGN31 1890/1920, Great North Western Telegraph franks**, complete set of issued years, mounted in black mounts on van Dam pages, a mix of hinged (some with remnants) and no gum examples, all catalogued as mint uncanceled, a unusual opportunity to acquire a full set at once, fine to very fine.

van Dam C\$1515





296



297



298

- 296 \* TGT1 1911, black Grand Trunk Pacific Railway Telegraph frank, overprinted serial number in red, hinged, scarce and fine to very fine. **van Dam C\$900**
- 297 \* TGT2 1912, green Grand Trunk Pacific Railway Telegraph frank, overprinted serial number in red, hinged, scarce and fine to very fine. **van Dam C\$800**
- 298 \* TGT3 1913, ultramarine Grand Trunk Pacific Railway Telegraph frank, overprinted serial number in red, hinged, scarce and fine to very fine. **van Dam C\$900**



299



300



301

- 299 \* TGT4 1914, gray Grand Trunk Pacific Railway Telegraph frank, overprinted serial number in red, hinged, fine to very fine. **van Dam C\$350**
- 300 \* TGT5 1915, black Grand Trunk Pacific Railway Telegraph frank, overprinted serial number in red, hinged, scarce and fine to very fine. **van Dam C\$1,000**
- 301 \* TGT6 1916, black Grand Trunk Pacific Railway Telegraph frank, serial number in red, hinged, with owner's handstamp on reverse, very fine. **van Dam C\$450**



302



303

- 302 \* TGT7 1917, black Grand Trunk Pacific Railway Telegraph frank, overprinted serial number 1 in red, hinged, very fine. **van Dam C\$500**
- 303 \* TGT8 1918, black Grand Trunk Pacific Railway Telegraph frank, overprinted serial number in red, hinged, very fine. **van Dam C\$275**



304



305



306

304 \* TGT9 1919, grey Grand Trunk Pacific Railway Telegraph frank, overprinted serial number in red, hinged, with previous owner's handstamp on reverse, very fine.

van Dam C\$450

305 \* TGT10 1920, black Grand Trunk Pacific Railway Telegraph frank, overprinted serial number in red, hinged, very fine.

van Dam C\$200

306 \* TNR9 1912, black Canadian Northern Telegraph frank, with overprinted red serial number 4, hinge remnant, fresh and very fine.

van Dam C\$450

### BACK OF THE BOOK – PROVINCIAL REVENUES

307 AL1/AL39 1910/1930, Alberta Law Stamps, group of thirty six different, from all three series, a mix of never hinged, hinged, unused without gum, and used examples. A useful group, overall fine to very fine. ☺

Estimate C\$400



x308



x309



x310

308 © AL11 1906-1907, 25c grey Alberta Law Stamp, used with diamond punches, from the printing by the Edmonton Bulletin newspaper, scarce and very fine.

van Dam C\$1,500

309 \*\* AL36 1910-1930, \$3 red brown Justice Seated Alberta Law stamp, never hinged, scarce and fine to very fine.

van Dam C\$800

310 \*\* AL38 1910-1930, \$5 yellow-orange Alberta Law stamp, depicting Justice seated, never hinged, left wing margin single, fresh, scarce and fine to very fine.

van Dam C\$800







x317



318



x319

317 \*/⊙ **BCP1, BCH1-BCH5 1927/1933, Police Inspection and Hospital Tax stamps**, comprising the black on orange Police Inspection stamp, hinged with remnant (c.v. \$150), and the complete set of Hospital Aid Tax stamps all used, fine to very fine.

Estimate C\$40

318 \* **BCT1 1909, black on light green British Columbia Telephone Co. Limited frank**, hinge remnant, several pulled perfs at top, but a most elusive stamp, this example being the one depicted in the Canadian Revenue Stamp Catalogue by Erling van Dam, fine to very fine.

van Dam C\$750

319 \* **BCT9/BCT42 1914/1947, British Columbia Telephone Co. Limited franks**, group of thirty, without gum as issued, mounted in black mounts on three van Dam album pages, a few showing pulled perforations as often seen with these roughly perforated issues, a desirable group and an unusual opportunity to acquire a larger group with room for expansion, overall fine to very fine.

van Dam C\$5,680

320 (\*) **BCT43/BCT192 1911/1960, British Columbia Telephone Co. Limited small franks**, group of 149, no gum as issued, mounted in black mounts on four van Dam album pages, an unusual opportunity to acquire nearly the entire run of regular issues, with only the 1913 \$1 frank missing, all with fresh colours, fine to very fine; all franks pictured online.

van Dam C\$3,953



x321

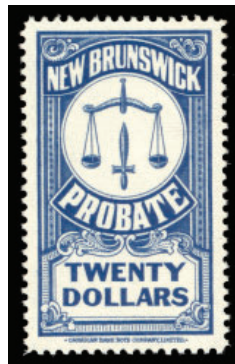

x322



x323

321 ⊙ **NBL1/NBL18 1884/1940, New Brunswick Law Stamps**, group of 17, from the first four issues, used with mostly clearly dated cancellations, mounted on a black stock sheet and pictured online, a good opportunity for expansion, all fine to very fine.

van Dam C\$329

322 \*\*/⊙ **NBP1/NBP23 1895/1934, New Brunswick Probate stamps**, group of 17, from the 1895, 1925 and 1934 issues, the earlier stamps used with manuscript cancels and the balance never hinged, all mounted on a black stock sheet and pictured online, highlighted by a \$5 olive from the 1934 issue as a lower margin single, a good opportunity for expansion, all fine to very fine.

van Dam C\$1,231

323 \*\* **NBT1/NBT14, NBV1/NBV7 1940/1958, New Brunswick Tobacco Tax and Vacation Pay stamps**, group of 17, all mint, the Tobacco Tax with no gum as issued and the Vacation Pay never hinged, mounted on four van Dam album pages, the Tobacco Tax including the 1940 Lorraine Cross issue with "Tobacco" error in a pair (#NBT8e), and the Vacation Pay section noting the 1c with crease at left (not counted in catalogue value), a good opportunity for expansion, all fine to very fine.

van Dam C\$439





324 (\*) **NFB1 1938, Newfoundland Beer Stamp, 10½c blue**, perf 12 × 13¼, without gum as issued, prepared for use on Lindberg Ale, a beautifully engraved issue with fresh colour, very scarce and missing from most collections, very fine.

van Dam C\$1,600



x325



x326



327

325 \*\*/\*/⊙ **NFM1-4, NFC1-5 1907/1945, Newfoundland Revenues**, group of 15, mostly mint, including a never hinged set of National Savings Bank stamps (van Dam NFW1–NFW4, c.v. \$292), complete set of Customs Duty stamps (van Dam NFC1–NFC5, c.v. \$70), and five different Tobacco stamps (Walsh \$126 USD), a desirable group, overall fine to very fine.

Estimate C\$150

326 ⊙ **NFR1-NFR7 1898, Newfoundland Inland Revenue**, group of seven Queen Victoria stamps, all used on a black stock sheet, featuring the 75c slate black (c.v. \$350) with manuscript "x" cancel, the others with manuscript or handstamp cancels, all fine to very fine.

van Dam C\$970

327 **1937, 10c George VI photographic essay for a proposed Inland Revenue series**, printed on thick brown card (57 × 88 mm), the design executed in the style of the 1910 George V Inland Revenue issue, a striking essay of which similar examples are listed in the Walsh catalogue at \$2,000 each, very scarce and very fine.

Estimate C\$2,000



x328



x330

328 \*\* **NFR44 1963, 5c black on 25c green Provisional Inland Revenue stamp**, never hinged, fresh and fine.

van Dam C\$262

329 \*\* **NFR46b-NFR47b 1966, 5c red and 10c black Caribou Inland Revenue stamps**, each in a complete sheet of 50 with gutter, never hinged and very fine. See image online.

van Dam C\$437

330 ⊙ **NSB1/NSB15 1868, Nova Scotia Bill Stamps, group of 14**, overprinted in black "N.S." on Canada's First Bill Issue, all used mostly with manuscript cancels, on a van Dam album page and including examples identified by the owner as being on pelure paper (2c, 6c, 7c and 40c), a nice group, overall fine or better.

van Dam C\$476



331



x332



x333

- 331 © NSB2 1868, 1c orange Nova Scotia Bill Stamp, overprinted in black "N.S." on Canada's First Bill issue, used with partial company cancellation in blue, just into the design along the top perforations, otherwise fine quite a rare stamp, missing from even many advanced collections.

van Dam C\$1,100

- 332 © NSC12-NSC13 1904, Cape Breton Law Stamps, 25c red and 50c blue, complete set of two, used, each with dated handstamp cancellations, the 25c additionally with clerk's initials, scarce and fine.

van Dam C\$650

- 333 \* NSC14-NSC15 1923, Cape Breton Law Stamps, 25c red and 50c blue, with white background, hinged set of two, quite scarce and fine to very fine.

van Dam C\$850



x334



335



x336

- 334 \*\* NSC16-NSC18 1955, Cape Breton Law Stamps, 25c red, 50c green and \$1 carmine, part set of three, never hinged, fine to very fine.

van Dam C\$363

- 335 (\*) NSC19 1955, Cape Breton Law stamp, \$3 blue, the key value of the set, unused without gum, very scarce, fine to very fine.

van Dam C\$700

- 336 \*\* NSC20-NSC23 1955, Cape Breton Law stamps, \$1 on 25c to \$3 on 50c, set of four, overprinted in black by handstamp, never hinged, scarce, fine to very fine.

van Dam C\$1,200

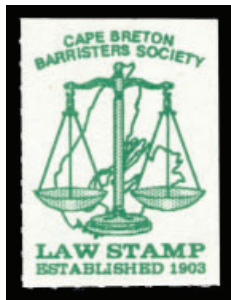

x337



338



x339

- 337 \*\* NSC24-NSC27 1955-1997, Cape Breton Law stamps, \$1 to \$3, plus a Cape Breton Barrister's Society law stamp, all fine or better.

van Dam C\$199

- 338 \*\* NSG1, NSG1b 1953, Cape Breton Game stamp, horizontal pair, the right stamp showing the "missing feather" variety, never hinged with a small gum bend at bottom right, a desirable pair, fine to very fine.

van Dam C\$235

- 339 NSH1/NSL3 1879/2015, Halifax Law Library and Barristers' Society, group of 17 stamps, comprising 14 Law Library issues and 3 Barristers' Society issues, a mix of never hinged through used, including various \$3 red overprints, fresh and very fine.

van Dam C\$712





340



x341



342

340    Ⓞ **NSH9 1965, \$3 green Halifax Law Library**, with denomination overprinted in red, used with manuscript cancel dated May 4, 1965, fine to very fine. **van Dam C\$300**

341    \*\* **NSV1/NSV6 1958, Nova Scotia Vacation Pay stamps**, 1c yellow to \$1 green, part set, never hinged, fine to very fine. **van Dam C\$478**

342    \* **OGT10 1925/1937, Ontario Gasoline Tax**, 5c red overprint on 1c green Luxury Tax, hinged, scarce, fine to very fine. **van Dam C\$500**



x343



344



345

343    \*\* **OGT11-16 1925/1937, Ontario Gasoline Tax**, part set of six overprinted in blue, purple or red on Luxury Tax stamps, never hinged, fine to very fine. **van Dam C\$1,900**

344    Ⓞ **OGT17 1925/1937, Ontario Gasoline Tax**, 30c blue overprint on 6c Luxury Tax, used, quite scarce, fine to very fine. **van Dam C\$450**

345    \*\* **OGT18 1925/1937, Ontario Gasoline Tax**, 6c blue with red bar overprint on Luxury Tax, never hinged, a challenging stamp, fine to very fine. **van Dam C\$700**



346



347



x348

346    \* **OGT19 1925/1937, Ontario Gasoline Tax**, red overprint on \$1.50 red Luxury Tax, hinged, very scarce, fine to very fine. **van Dam C\$1,600**

347    \* **OGT20 1925/1937, Ontario Gasoline Tax**, purple overprint on \$3 red brown Luxury Tax, hinged, very scarce, fine. **van Dam C\$1,600**

348    **OST1a/OST17, 1910-1926, Ontario Stock Transfer and Luxury Tax issues**, group of seventeen stamps in a range from never hinged to used, all mounted in black mounts on a van Dam album page, most showing very fresh colour, a very good starting point for a specialised collection of Ontario revenues, all fine to very fine. **van Dam C\$435**



x349



350



351

349 **OST18/OST38, OLT32-OLT38 1926/1940, Ontario Stock Transfer and Luxury Tax**, group of 26 different, a mix of never hinged, hinged, without gum, and used, neatly-mounted on van Dam album pages, good fresh colour throughout, a useful group for expansion, overall fine to very fine.

van Dam C\$979

350 **\*\* OST30 1935, Ontario Luxury Tax, \$3 black on blue**, never hinged, an elusive revenue, fresh bright colours, scarce and fine.

van Dam C\$1,125

351 **\* OST39 1936/1940, Ontario Luxury Tax, \$1 on 2c carmine**, overprinted in black, hinged, quite scarce, fine to very fine.

van Dam C\$1,400



x352

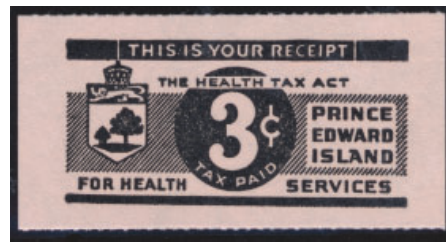

x353



x354

352 **\*\*/\* OV1-OV11 1944/1970, Ontario Vacation Pay**, 1c brown and black to \$5 blue and black, complete set of regular issues, in a mix of never hinged and hinged (two with trivial gum bends), fresh and fine to very fine.

van Dam C\$724

353 **(\*) PET1-PET6 1942, Prince Edward Island Tobacco Tax**, 1c green on yellow to 4c black on pink, unused without gum as issued, mounted in black mounts on a van Dam album page, five of the seven examples showing the tab from the top of the pane, and the 3c on light green (van Dam # PET5) appearing doubled due to colour misalignment, all very fine.

van Dam C\$175

354 **\*/⊙ QA1/QA21a 1876-1912, Québec License**, group of 18 stamps from all three issues, in a mix of hinged and used, mounted in black mounts on two van Dam album pages, including the 1876 \$1 purple with original gum though showing a heavy hinge remnant and a tiny thin, a desirable group well suited for expansion, overall fine or better.

van Dam C\$705



355



x356



x357

355 **\*\* QA18 1889-1906, Québec License stamp**, \$25 red, never hinged, with a few minor gum bends, still very fine for this issue and a desirable example.

van Dam C\$750

356 **\*\*/\* QCP1/QCP10 1934/1967, group of eight Québec Savings Stamps**, Desjardins issues, comprising the French printings never hinged, the English printings with disturbed gum, including the key 10c green English stamp (van Dam QCP9), all with vibrant colour, very fine.

van Dam C\$469

357 **\* QCP5-QCP6 1934/1967, 1c red and 5c blue Québec Savings Stamps**, Jacques Cartier issue set of two, hinged, the 5c with a thin at top, both with vibrant colour, scarce and missing from even many advanced collections, fine to very fine.

van Dam C\$725



x358



x359



x361

**358** \*/⊙ **QL1/QL28 1871/1890, Québec Law Stamps**, group of 28 from the first two issues, in a mix of hinged and used, mounted in black mounts on two van Dam album pages, the used showing manuscript, punch hole or handstamp cancels, van Dam catalogue value \$862, and considering the typically tight layout of these early issues, all fine to very fine.

**Estimate C\$200**

**359** ⊙ **QL29-31 1871/1890, Québec Law Stamps**, \$10 yellow to \$30 slate purple, used with manuscript cancels, mint unlisted for these three high values, the toughest of the issue, all fine to very fine.

**van Dam C\$500**

**360** \*\*/\*/⊙ **QL32/QL69 1893/1912, Québec Law Stamps**, Third and Fourth issues, group of 38 different, the Third issue all used and the Fourth issue all mint (some never hinged, not counted as such), a fresh and attractive group, fine to very fine. ☺

**Estimate C\$200**

**361** \*\* **QL70-QL73 1912, Québec Law Stamps**, \$10 violet brown to \$30 olive from the Fourth Issue, all never hinged, fresh and fine to very fine.

**van Dam C\$632**



x362



x363



x364

**362** \*\*/\*/⊙ **QL73/QL95 1923, Quebec Law Stamps**, group of 23 of 1912 with HONORAIRE/FEES or BANKRUPTCY ACT/LOI DE FAILLITE overprints in red or black, comprising examples in a mix of never hinged, hinged and used, neatly presented in black mounts on three van Dam album pages, overall fine to very fine.

**van Dam C\$582**

**363** ⊙ **QL100-QL108 1924, Québec Law Stamps**, 10c green to \$5 blue of 1912, with BANKRUPTCY ACT/LOI DE FAILLITE overprints in red or black, all used with a range of cancelling devices, mounted in black mounts on two van Dam album pages, fine to very fine.

**van Dam C\$625**

**364** \*\*/\*/⊙ **QL109-QL120 1939-1960s, 10c to \$5 green and black Québec Law Stamps - Coat of Arms Series and overprints complete sets**, with both the \$1 HONORAIRES-FEES and the 50c to \$5 BANKRUPTCY ACT-LOI DE FAILLITE in red. The regular issues are a mix of never hinged and hinged, with the key \$1 value used with a light cancel (van Dm c.v. \$125). All are in black mounts on two van Dam album pages - a nice group, fine to very fine.

**van Dam C\$487**



x365



366



367

**365** \*\*/\*\*/⊙ **QP1-QP8 1919, 1c orange to \$1 olive green Québec Prohibition**, part set of eight, mint never hinged except for the 10c bistre brown (used, with vertical crease, as often seen) and the 10c black (hinged), the 50c dark brown with trace of toning at top, otherwise fresh throughout, fine to very fine.

**van Dam C\$880**

**366** \*\* **QP9 1919, \$5 blue green Québec Prohibition**, perforated 12, never hinged, bright fresh colour, a rare stamp, fine-very fine.

**van Dam C\$3,000**

**367** \*\* **QP10 1919, \$10 blue violet Québec Prohibition**, perforated 12, never hinged, pleasing bright shade, a challenging revenue, fine to very fine.

**van Dam C\$3,000**



x368



x369



x370

**368** \*\*/\*\*/⊙ **QR1a/QR36 1866/1962, Québec Registration stamps**, group of 35 from all three issues, in a mix of never hinged, hinged and used, mounted in black mounts on four van Dam album pages, including the \$50 orange from the 1912 issue with left wing margin (van Dam # QR27), never hinged (c.v. \$150), the odd gum bend or minor imperfection, overall fine to very fine.

**van Dam C\$658**

**369** \*/⊙ **QST1-QST18 1907-1913, Québec Stock Transfer stamps**, 2c blue to \$30 green, complete set of both issues, in a mix of hinged and used, in black mounts on a van Dam album page, including the key 1907 \$10 purple (van Dam QST7, used, fine, c.v. \$1,000) and \$30 green (van Dam QST8, used, fine to very fine, c.v. \$1,100), an attractive and valuable full set, overall fine to very fine.

**van Dam C\$2,634**

**370** \*\*/⊙ **QV1-QV11 1950/1958, Québec Vacation Pay and Temporary Vacation Pay**, group of eleven stamps, never hinged save for the \$2 and \$5 which are without gum, the 2c Temporary used (van Dam QV9, \$150), fresh colours throughout, an elusive group, very fine.

**van Dam C\$811**





x371



x372



x373

- 371** \* **QU1-QU3 1934/1939, 5c orange to 15c violet Québec Unemployment Relief Tax**, hinged, mounted on a van Dam album page, also including a top margin rouletted forgery of the 15c violet, likely prepared for bootleggers to affix to liquor labels (no gum, van Dam retail \$150), all fine to very fine. **Estimate C\$100**

- 372** \*\*/\* **SE6-SE30, ST6-ST15 1929/1949, Saskatchewan Electrical Inspection and Saskatchewan Telephone Co.**, group of thirty five, including a full set of mostly used Inspection stamps from all four issues (the 1947 overprinted issue never hinged), and a complete run of 1909-1949 small-size Telephone franks (no gum, as issued), all mounted in black mounts on van Dam album pages, offered with a 1949 5c black Telephone frank booklet containing two full panes and a partial pane of 18 (van Dam ST14b, \$184), all fine to very fine. **van Dam C\$866**

- 373** \*\*/\*/⊙ **SL1/SL20 1907, Saskatchewan Law Stamps, Coat of Arms issue**, group of seventeen, from both printings, mostly never hinged the odd example hinged or without gum, the 1c blue on white used, with better including the \$3 brown on blue (van Dam SL9, NH, \$450), all mounted on van Dam album pages, two damaged stamps excluded from catalogue value, a useful group, fine to very fine. **van Dam C\$1,909**



x374



375



376

- 374** \*\*/\*/⊙ **SL21/SL78 1907-1968, Saskatchewan Law stamps**, group of 54 from the Second through Fifth issues, some sets complete, mostly mint with about half never hinged and a few used, in black mounts on five van Dam album pages, including the 1907 20c with large "O" (van Dam SL23, c.v. \$155) and the 1908 \$20 Indian red (SL44, c.v. \$150), overall fine to very fine. **van Dam C\$1,615**

- 375** \* **SL30 1907, \$5 black Saskatchewan Law Stamp with large zeros**, from the Second Printing, hinge remnants, fresh colour, a difficult stamp, scarce and fine to very fine. **van Dam C\$650**

- 376** (\*) **YL1 1902-1907, 10c vermilion Dawson Mining Court**, unused, without gum, an iconic design, very fine. **van Dam C\$375**



x377



x378



379

377 ☉ YL1-6 1902, 10c to \$3 vermilion, Dawson Mining Court, printed by the American Bank Note Co, used with CANCELLED handstamps, the 25c and \$1 values also with manuscript cancels, typical centering, the odd small flaw, 50c adhesive with tear at foot and some light wrinkling, but a difficult set, particularly so used unpunched, chiefly fine, rare.

van Dam C\$1,777

378 \*\*/\*/☉ YL2-YL5 1902/1907, 25c to \$2 vermilion Dawson Mining Court, group of four, comprising 25c hinged, 50c never hinged, \$1 cancelled with purple handstamp and \$2 very lightly cancelled, an attractive and desirable assembly, fine to very fine.

van Dam C\$720

379 \* YL6 1902-1907, \$3 vermilion Dawson Mining Court, hinged original gum, rather scarce, fine to very fine.

van Dam C\$500



x380



381



x382

380 YL7-YL18 1902, 10c to \$3 blue Yukon Territorial Court Law Stamps, including both regular issues and overprints, in a mix of never hinged, hinged, unused without gum and one used (\$5 overprinted), the \$3 overprinted stamp with a tear at lower left thus not included in the catalogue value, mostly attractive and fine to very fine.

van Dam C\$1,045

381 \*\* YL19 1902, \$20 Yukon Territorial Court Law Stamp, overprinted in black on 50c blue, never hinged, a challenging stamp, missing from most revenue collections, fine.

van Dam C\$925

## BACK OF THE BOOK – PROVINCIAL WILDLIFE CONSERVATION STAMPS

382 \*\* PC1-PC6 1942/1943, 25c Prairie Provinces Conservation, set of six, never hinged, the blue Canada Goose showing the “thick white frame line at right and no frame line at left” variety, fresh colours, very fine.

van Dam C\$270



**The “SIMONE COLLECTION”  
WEDNESDAY, OCTOBER 29th, 2025  
approximately 2:00p.m.\***

**Lots #401-468**

**\* The “Simone Collection” will begin  
immediately following Session 1.**

## The "SIMONE" Collection

The "Simone" collection was assembled with extraordinary care over several decades, with a strong emphasis on acquiring Canadian Revenue material of both exceptional rarity and superior condition. Leading Canadian Revenue authority Erling van Dam has described it as "one of the most comprehensive Canadian Revenue stamp collections in existence... it is loaded with rarities. Sparks Auctions is honoured to have been entrusted with the sale of this outstanding collection, which is being offered over a series of auctions".

The current sale highlights collections of Federal Bill stamps, along with select singles from Excise and War Tax issues, along with numerous Large Die Proofs of War Savings stamps. Of particular note is a remarkable and historically significant Chinese Immigration Head Tax certificate issued to a child. Future auctions will present further selections of Federal and Provincial Revenues, including full documents, errors and other rarities, in dedicated sections of our upcoming sales.

We are delighted to offer collectors this exceptional opportunity to enhance their collections with elusive revenues rarely encountered on the philatelic market.

## BACK OF THE BOOK – FEDERAL REVENUES



x401

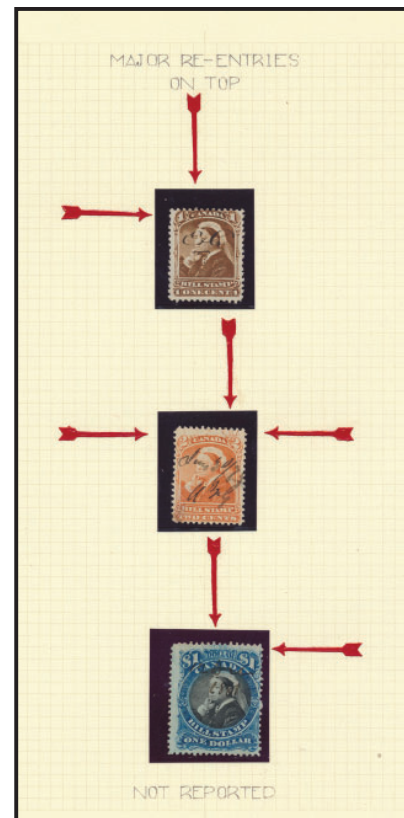

x402

- 401 \* / © 1868, Third Bill Issue, extensive collection in two deluxe Godden albums, comprising many hundreds of mostly used stamps from all denominations on 106 pages, showing regular issues, perforation varieties including misperforations, multiples, paper varieties (pelure, thin, thick, etc.), errors and more, an impressive specialist holding; review our videos online for the entire contents. ☺

Estimate C\$1,500

- 402 © #FB37/FB52 1868, Third Bill Issue stamps with re-entries, comprising 1c, 2c, 30c and \$1 values, each with manuscript cancels clear of the re-entries, all unlisted on the Trimble website, a fine group, ideal for the specialist. ☺

Estimate C\$180





403 \* #FB53 1868, Third Bill issue, \$2 red and black horizontal strip of six, with two inscriptions and cutting cross in both colours in the lower margin, hinged with disturbed gum, separations between the third and fourth and between the fourth and fifth stamps, fine to very fine.

van Dam C\$390



404 © #FB53a 1868, Third Bill issue, \$2 red and black with inverted centre, used with manuscript cancel, centred to foot, free of the common defects often seen on this striking error, with bright colour and strong appeal, a fine-very fine example of this rarity, one of the most recognisable of Canadian revenues.

van Dam C\$12,500



405



406

405 © #FCD5 1918, Niagara Falls Provisional, 1c orange War Tax stamp with rubber-stamped “CUSTOMS DUTY” in black, used, a scarce provisional, fine to very fine.

van Dam C\$800

406 © #FCD5a 1918, Niagara Falls Provisional, 1c orange War Tax stamp with rubber-stamped “CUSTOMS DUTY” in violet, used, a scarce provisional, fine to very fine; with 2002 APEX certificate.

van Dam C\$800



407

☒ #FHT1 1912 (August 12), Chinese Immigration Act tax certificate (“Chinese Head Tax” certificate), black and brown, no. 42922 issued at Victoria, B.C., bearing the embossed seal of the Immigration Office and a round purple handstamp reading “Canada / Chinese Immigration / AUG 12 1912 / Victoria, B.C.”, with manuscript signature of the Controller of Chinese Immigration, all tying an affixed portrait of the applicant secured with two metal grommets, the reverse showing re-registration in compliance with the 1923 updated Immigration Act, a powerful artifact of Canada’s exclusionary immigration policies toward Chinese nationals in the early 20th century, expected folds and some edge wear yet remarkably well preserved and exceptionally rare, especially poignant as it was issued to a child and thus exempt from the standard \$500 fee; under the Chinese Immigration Act of 1885 and its subsequent amendments, Chinese immigrants were required to pay an increasingly punitive entry tax, which by 1903 had reached \$500—equivalent to more than two years’ wages for a labourer—in a deliberate attempt to restrict Chinese settlement in Canada.

Estimate C\$4,000



408 \*\* #FLS9 Lock Seal, T212A, black on white, block of fifteen, from the top right of the twenty-five subject pane, without control numbers, DAVAC gum, never hinged, a remarkable multiple, with even singles being scarce, an exceptional showpiece, striking and very fine.

van Dam C\$9,375





409



410



411



412



413

409    ⊙ #FSC10 1897, Widow Queen Victoria, Supreme Court, \$5 black, with red control number, used with punch hole, a scarce high denomination, very fine.

van Dam C\$1,200

410    ⊙ #FSC10 1897, Widow Queen Victoria Supreme Court, \$5 black with purple control number, used with punch holes, very fine.

van Dam C\$475

411    ⊙ #FSC13 1915, George V Supreme Court, 10c blue with blue control number, used with punch hole, scarce and very fine.

van Dam C\$475

412    \* #FSC14 1915, George V Supreme Court, 10c blue rouletted with blue control number, hinged, fine to very fine.

van Dam C\$600

413    \* #FSC14a 1915, George V Supreme Court, 10c blue rouletted with blue control number, hinged, fine to very fine.

van Dam C\$650



414



415



416



417

414    ⊙ #FSC19 1935, George V Supreme Court, \$30 on \$1 slate with horizontal bar overprint and blue control number, a fresh and bright used example of this key revenue, of which just over 1,000 examples were surcharged, very fine and rare.

van Dam C\$2,000

415    ⊙ #FSC20 1935, George V Supreme Court, \$30 on \$1 blue, with vertical bar overprint and blue control number, used, quite difficult in this quality, very fine.

van Dam C\$500

416    ⊙ #FSC20a 1935, George V Supreme Court, \$30 on \$1 blue with vertical bar overprint and blue control number, a nicely-centred used example of bright colour, quite challenging given the relatively limited number that were surcharged, particularly difficult in this quality, very fine.

van Dam C\$1,100

417    ⊙ #FSC23a 1938/1967, George VI Supreme Court, 25c on 10c blue, blue control number, overprinted silver blocks doubled, used with punch holes, very fine.

van Dam C\$500

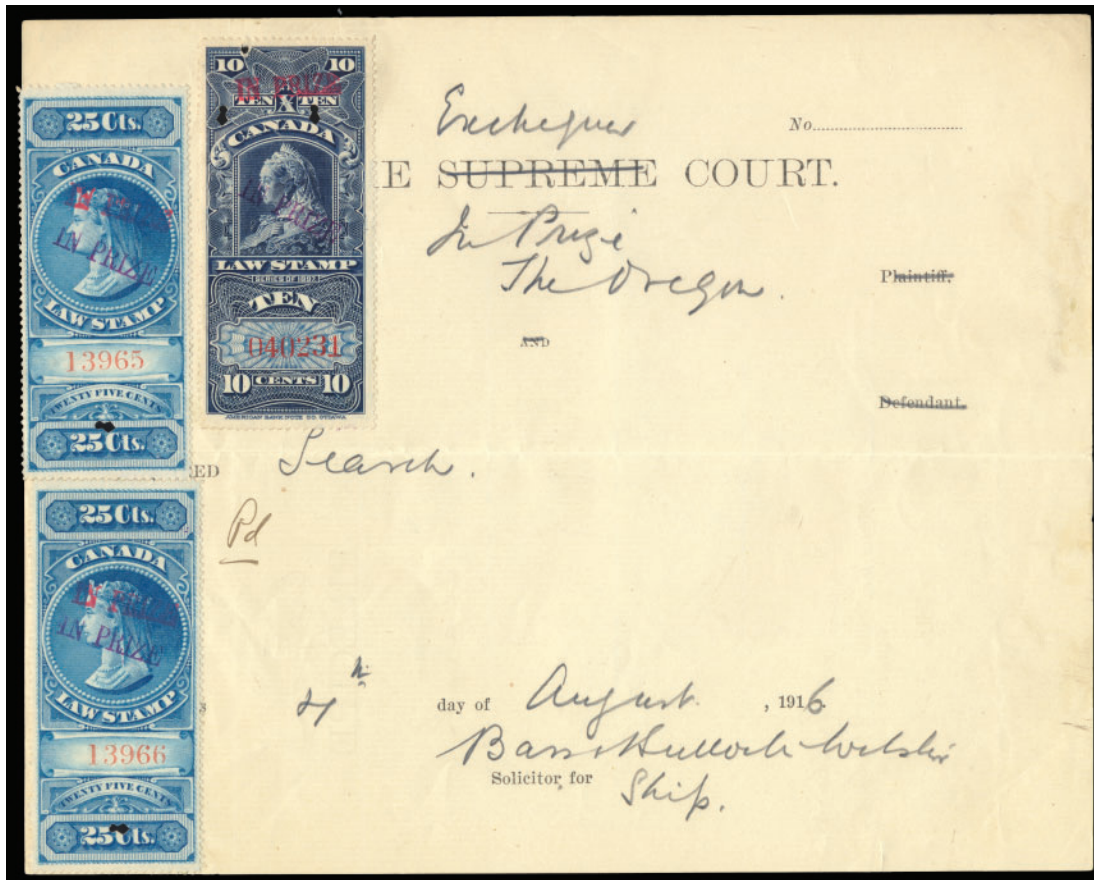

418 ☒ #FSC27, FSC29a 1916 (August 4), Exchequer Court of Canada "IN PRIZE" document, pertaining to the seizure of the ship "Oregon," bearing two examples of the very rare 25c blue 1876 Young Queen Supreme Court issue with red and purple "IN PRIZE" overprints together with a 10c blue Victoria with red and purple "IN PRIZE" overprint, a great rarity destined for an advanced collection.

Under the British Prize Court Acts of 1914 and 1915, adopted by the Privy Council of Canada in 1914, a "Prize Court" was established to process claims against property seized from the country's wartime enemies. Supreme Court Law Stamps were overprinted "IN PRIZE" and affixed to documents to pay registration fees related to these seizures. In this case, the document pertains to the seizure of the ship "Oregon," a German-owned but American-flagged schooner which was seized by the HMCS Rainbow on April 23, 1916.

van Dam C\$28,000



419 \* #FSC28 1916, Young Queen Victoria, 50c blue with red "IN PRIZE" overprint, very lightly hinged, fresh colour and well-centred for these, a rarity, one of the elusive examples overprinted for use on documents processing claims for enemy property seized during World War I, fresh and very fine.  
van Dam C\$12,000



420



421



422



423

420 \* #FSC29 1897, **Widow Queen Victoria, Supreme Court**, 10c blue with red IN PRIZE overprint, red control number, hinged with minor gum disturbance, an ever-popular and rare stamp, fresh and very fine.

van Dam C\$950

421 \* #FSC29a 1897, **Widow Queen Victoria, Supreme Court**, 10c blue with both red and purple IN PRIZE overprints, red control number, hinged with trivial light mark at top, a fine to very fine example of this elusive and desirable overprint, one of only eighty examples prepared, with only sixteen extant recorded by Zaluski.

van Dam C\$3,000

422 © #FSC30b 1897, **Widow Queen Victoria, Supreme Court**, \$1 blue with both red and purple IN PRIZE overprints, red control number, used on piece, with Bileski signature on reverse, very scarce, with only three sheets of 40 having been prepared, and only a small number of examples believed extant, fine.

van Dam C\$3,000

423 (\*) #FSC31 1915, **King George V, Supreme Court**, 25c blue with red IN PRIZE overprint, red control number, unused without gum, though produced in greater number than the Victorian equivalents, a stamp that remains quite scarce, this being of superior centring to many, fine to very fine.

van Dam C\$1,250



424



425

424 ☒ #FWS1 1918, **Dominion of Canada Thrift Card**, with three 25c Thrift Stamps affixed, issued to an individual from Medicine Hat, Alberta, a pristine example, these stamps infrequently found on document, very fine.

Estimate C\$400

425 (\*) #FWS2 1918, **Canada War Savings Stamp**, \$5 green, English issues, unused with no gum, very fresh colour, scarce and fine.

van Dam C\$2,000





- 426 \* #FWS3 1918, Canada Timbre d'Economie, 25c orange, French issue, horizontal pair, hinged, showing vibrant colour, thin at bottom of left stamp and trivial separated perf, of little importance given the significant rarity of this elusive revenue, a key stamp, fine-very fine.

van Dam C\$13,000



x427

- 427 \*\* #FWS5b, FWS5c 1940/1941, War Savings, 25c blue in two booklet panes of eight, one with yellow gum and one with white gum, each accompanied by a reversed single of its respective type, never hinged, offered with a scarce promotional card for the issue, fine to very fine.

van Dam C\$629

- 428 \*\*/(\*) #FWS6-FWS15 1940-1941, War Savings, group of 25c carmine booklet panes and single stamps, never hinged except the Destroyer and Anti-Aircraft Gun, both without gum as issued, the booklet panes comprising the Spitfire (x8, with tabs) and the pane of eight different (also with tabs), fine to very fine. ☺

van Dam C\$990



- 429 ☒ #FWS6-FWS15 1940-1941, War Savings book, with nine 25c carmine stamps affixed, reflecting four different designs of the issue, very fine and ideal for exhibition.

Estimate C\$100



Detail Lot 430



Detail Lot 431

**430** #FWS6DP 1940-1941, War Savings, 25c green "Spitfire" large die proof colour trial, on India paper, 62 × 52mm, sunk on larger 228 × 151mm card, showing manuscript "wrong color XG-703" inscription at lower right and manuscript "O-923" on reverse, small portion of top right corner missing, very fine and desirable.

Estimate C\$750

**431** #FWS7DP 1940-1941, War Savings, 25c carmine "Ships" large die proof in colour of issue, on India paper, 88 x 71mm, sunk on larger 230 × 152mm card, showing "XG-731" die number imprint at top, a lovely proof.

Estimate C\$500



Detail Lot 432



Detail Lot 433

**432** #FWS8DP 1940-1941, War Savings, 25c carmine "Pilots" large die proof on India, 88 × 71mm, sunk on larger 230 × 154mm card, showing "XG-728" die number imprint at top, very fine, a choice and appealing example for the specialist.

Estimate C\$500

**433** #FWS9DP 1940-1941, War Savings, 25c carmine "Destroyer", large die proof on India, 88 x 71mm, sunk on larger 230 x 153mm card, "XG-732" die imprint at top, fresh and very fine.

Estimate C\$500

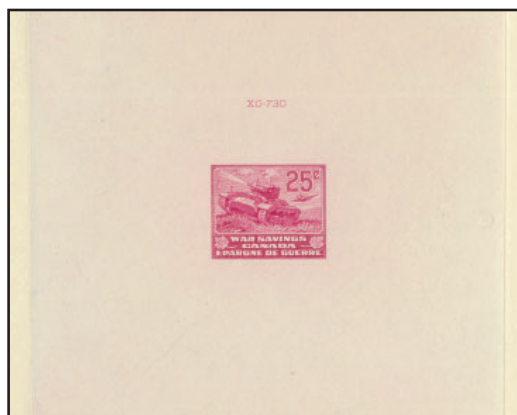

Detail Lot 434

**434** #FWS10DP 1940-1941, War Savings, 25c carmine "Tank", large die proof on India, 86 × 75mm, sunk on larger 230 × 153mm card, "XG-730" die imprint at top, fresh and very fine.

Estimate C\$500



Detail Lot 435



Detail Lot 436

**435 #FWS11DP 1940-1941, War Savings, 25c carmine "Bomber",** large die proof on India, 86 × 71mm, sunk on larger 230 × 155mm card, "XG-735" die imprint at top, lovely and very fine.

**Estimate C\$500**

**436 #FWS12DP 1940-1941, War Savings, 25c carmine "Nurses",** large die proof on India, 86 × 72mm, sunk on larger 230 × 153mm card, "XG-734" die imprint at top, fresh and very fine.

**Estimate C\$500**

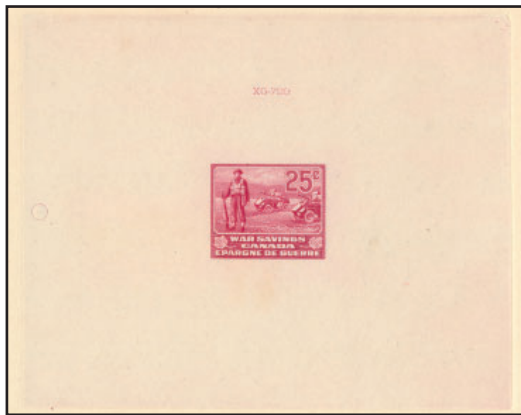

Detail Lot 437

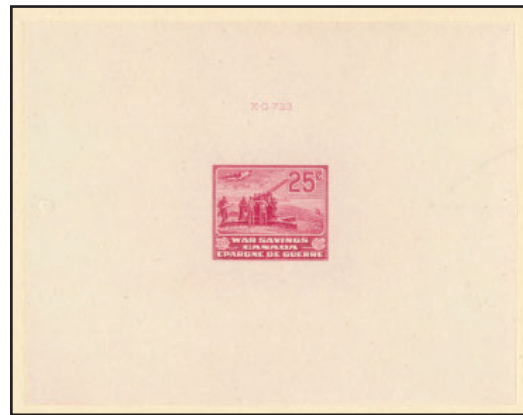

Detail Lot 438

**437 #FWS13DP 1940-1941, War Savings, 25c carmine "Soldier",** large die proof on India, 86 × 71mm, sunk on larger 230 × 152mm card, "XG-729" die imprint at top, very fine.

**Estimate C\$500**

**438 #FWS14DP 1940-1941, War Savings, 25c carmine "Anti-Aircraft Gun",** large die proof on India, 88 × 69mm, sunk on larger 230 × 153mm card, "XG-733" die imprint at top, a lovely example for the specialist, very fine.

**Estimate C\$500**



439



441



444



445



440



442



443

- 439    ⊙ #FWT7b 1915-1923, George V War Tax, 1c orange, precancelled with black square, used, fine. van Dam C\$650
- 440    \*\* #FWT7c 1915-1923, George V War Tax, 1c orange booklet pane of six, never hinged, fresh bright colour, very fine. van Dam C\$600
- 441    ⊙ #FWT8b 1915-1923, George V War Tax, 2c brown, a used example of fresh colour, fine. van Dam C\$600
- 442    \* #FWT8c 1920, Inland Revenue War Tax, 2c brown, pane of six, hinged in selvage only, the stamps being never hinged and fresh, a scarce pane, fine-very fine. van Dam C\$600
- 443    \*\* #FWT8d 1920, Inland Revenue War Tax, 2c brown, complete booklet with four panes of six, a pristine example of this rare booklet, very fine. van Dam C\$2,500
- 444    ⊙ #FWT9a 1915-1923, George V War Tax, 3c green with red "X" precancel, used, fresh colour, very fine. van Dam C\$675
- 445    ⊙ #FWT11c 1915-1923, George V War Tax, 5c olive yellow with doubled black squares precancel, a used example with typical centring, fine. van Dam C\$600



446



447



448



449

- 446    ⊙ #FWT11e 1915-1923, King George V War Tax, 5c olive yellow, with inverted flags precancel in black, fine. van Dam C\$650
- 447    ⊙ #FWT12a 1915-1923, George V War Tax, 8c brown with red "X" precancel, used, very fine. van Dam C\$450
- 448    ⊙ #FWT12b 1915-1923, George V War Tax, 8c brown, with black squares precancel, used, a fine example. van Dam C\$650
- 449    ⊙ #FWT12c 1915-1923, George V War Tax, 8c brown with Type 1 "Railway Ties" precancel, a scarce used example, fine. van Dam C\$1,000





450



451



452



453

- 450    ⊙ #FWT12c 1915-1923, George V War Tax, 25c carmine with Type 2 "Railway Ties" precancel, used, a pleasing example, fine. van Dam C\$650
- 451    ⊙ #FWT12e 1915-1923, George V War Tax, 8c brown with inverted red "X" precancel, used, very fine. van Dam C\$450
- 452    ⊙ #FWT18a 1915-1923, George V War Tax, 2c brown, perforated 8 x 12, used, fine to very fine. van Dam C\$650
- 453    \* #FWT18c 1915-1923, George V War Tax, 2c brown coil strip of three including a paste-up pair, the paste-up pair never hinged, the third stamp with disturbed gum, fine. Estimate C\$100



x454

- 454    ⊙ #FWT19-FWT25 1915-1923, George V War Tax Wine strips, 5c to 50c black, the complete used sets of head upright and head sideways, bright and fresh, a desirable group, infrequently offered, fine-very fine. van Dam C\$720



455



456



457

- 455    ⊙ #FX1a 1915-1923, George V Excise Tax, 1/4c olive green with inverted red "X" precancel, used, upper right corner perf crease, else fine to very fine. van Dam C\$975
- 456    ⊙ #FX6a 1915-1923, George V Excise Tax, 15c orange, with Type 1 "Railway Ties" precancel, used, fine. van Dam C\$850
- 457    ⊙ #FX6b 1915-1923, George V Excise Tax, 15c orange, with Type 2 "Railway Ties" precancel, used, scarce and fine. van Dam C\$850



458 \*\* #FX18a 1915-1923, George V Excise Tax, \$5 orange, never hinged, a fresh and very fine example of this unique revenue, the error of colour in orange rather than vermilion, the only recorded example in this colour per Van Dam, a rarity for an advanced collection; with 2008 Greene Foundation and 2008 APEX certificates.

van Dam C\$2,500



459 \*\* #FX22 1915-1923, George V Excise Tax, 1/5c on 7c brown, overprinted in black, block of 25 from the upper left corner, showing inverted Type B lathework and "OTTAWA No A - 1 1189" inscription at top, never hinged, a superb and visually-striking multiple, very fine.

Estimate C\$500



460



461

460 \* #FX27b 1915-1923, 14c on 7c brown George V Excise Tax, vertical pair, one without overprint, hinged, fine to very fine.

van Dam C\$275

461 \*\* #FX28d 1915-1923, George V Excise Tax, 14c on 9c violet horizontal pair, one without overprint, never hinged, fine.

van Dam C\$550



Detail Lot 462



Detail Lot 463

**462** #FX34DP 1915, Two Leaf Excise Tax, 1/10c carmine large die proof, colour of issue, on India paper, 95 × 88mm, sunk on larger 175 × 160mm card, showing "X-G-212" die number imprint at top, very fine and most attractive.

van Dam C\$500

**463** #FX35DP 1915, Two Leaf Excise Tax, 3/16c carmine large die proof, colour of issue, on India paper, 92 × 88mm, sunk on 123 × 167mm card, showing "X-G-213" die number imprint at top, very fine.

van Dam C\$500



464



465

**464** \*\* #FX48a 1915-1928, Two Leaf Excise Tax, 6c blue vertical coil pair, never hinged, very fine.

van Dam C\$600

**465** \*\* #FX48c var 1915-1928, Two Leaf Excise Tax, 6c blue vertical paste-up strip of four, never hinged, with paste-up between the second and third stamps, a rarity, with only one pair listed in the van Dam catalogue, an exceptional item in a lovely state of preservation, destined for a premier collection.

van Dam C\$1,500



466 © #FX51 1915-1928, Two Leaf Excise, 2c blue with black "5" cent overprint, used, a fresh and desirable example of one of Canada's most elusive revenue stamps, with only a handful recorded, a highly-sought after stamp destined for an advanced collection, fine-very fine; with 2008 APEX certificate.

van Dam C\$5,500



467 © #FX51 1915-1928, Two Leaf Excise, 2c blue with black "5" cent overprint, used, small thin at right, trivial given the exceptional rarity of this revenue, one of only a small number of examples recorded, of overall fresh and fine-very fine appearance.

van Dam C\$5,500



468 (\*) #FX100a var 1915-1928, Three Leaf Excise Tax, 6c blue imperforate block of four, without gum as issued, very scarce and very fine.

van Dam C\$1,400

1930

AN LEGION CONVENTION  
INTERNATIONAL FLIGHT

**WORLDWIDE  
STAMPS, POSTAL HISTORY  
& LITERATURE**

**THURSDAY, OCTOBER 30th, 2025  
9:00a.m.\***

**Lots #501-866**

**Index**

	<b>Lots</b>
Antigua - Bermuda	501-533
Bolovia - Chile	534-548
China	549-568
Colombia - Falkland Islands	569-586
France incl. French Colonies and Offices	587-613
Gambia - Gibraltar	614-632
Great Britain	633-677
Greece - India	678-706
Ionian Islands - Japan	707-740
Latvia - Natal	741-758
Nepal - Reunion	759-779
Russia - Trinidad	780-806
Turkey - United States	807-848
Virgin Islands - Zululand	849-851
Literature	852-866

**\* There will be a 30-minute lunch break at  
approximately 12:30p.m.**

**SPARKS**  
★ AUCTIONS

Mr. A. H. M  
Bost  
Bos

## ANTIGUA

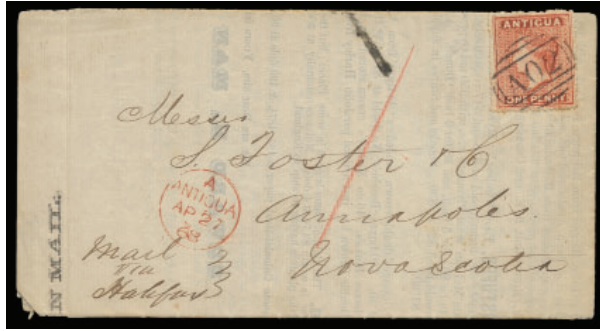

501



502

- 501   ✉ **1868 (April 27), 1d vermillion on prices current to Nova Scotia**, from the Foster correspondence, with printed contents "Antigua Prices Current / Prepared & Forwarded by / Edward H. Mann & Company", with endorsement at top "PER NORTHERN MAIL", adhesive struck with crisp A02 handstamp, red "A / ANTIGUA / AP 27 / 68" c.d.s., endorsed at lower left "Mail / via / Halifax", handstamped "1" in black with red "1" in manuscript, reverse with neatly-struck St. Thomas transit c.d.s. (29 April), quite scarce, remarkably fresh. (S.G. 7).

**Estimate C\$500**

- 502   \* **#15 1882, 4d blue Victoria**, perforated 14, watermark Crown CA, a fine hinged example with large part original gum, well-centred, very fine. (S.G. 23, £275).

**Scott \$350**

## ASCENSION



x503



x504

- 503   ⊙ **#2/21 1922/1923, King George V, First and Second set issues**, with 1d through 3d from the first issue of overprints of St. Helena, and a near-complete set of the subsequent 1924-33 issues, missing only the 6d rose & lilac for completion, several on piece and struck with clear c.d.s. postmarks, a fine-very fine group.

**Scott \$855**

- 504   \*\* **#40a/49a 1938 King George VI Pictorials**, ½d to 10sh, perforated 13.5, never hinged, complete for this perforation gauge, fresh and fine-very fine.

**Estimate C\$120**

## AUSTRALIAN STATES -- NEW SOUTH WALES



- 505   ⊙ **#2d 1850, 1p carmine red Seal of the Colony**, imperforate, on bluish wove paper, four clear to ample margins, fresh colour, faintly-struck barred numeral cancel, an attractive stamp, fine. (S.G. 9, £425).

**Scott \$750**



## AUSTRALIAN STATES – SOUTH AUSTRALIA



- 506  #1 1855-6, 1d dark green Queen Victoria, London Print imperforate, horizontal pair, clear to large margins all around, neatly-cancelled, good colour, an uncommon multiple, attractive and fine-very fine. (S.G. 1, £1,000).

Scott \$1,000

## AUSTRALIAN STATES – TASMANIA



- 507  #1a 1853, 1d blue Queen Victoria, blurred impression on hard paper, four large margins, neatly-struck by "59" barred numeral of Launceston, very fine, a lovely stamp, quite scarce in such premium condition. (S.G. 2, £1,500).

Scott \$1,350

## AUSTRALIAN STATES – WESTERN AUSTRALIA



- 508  #1 1854-1857, 1d black Swan, used, four good to large margins, centrally-struck with indistinct numeral cancel, sound and attractive, fine-very fine. (S.G. 1; £350)

Scott \$350

## AUSTRIA



- 509  1674 (November 9), stamless folded letter from Vienna to Pressburg, issued under the authority of Emperor Leopold I and bearing a fine intact blind-embossed imperial paper seal depicting the Habsburg double-headed eagle, signed by imperial official August von Plönitz and addressed to the Royal Commissioner of Revenues and Councillor of the City of Pressburg (today Bratislava, Slovakia), written in chancery German, decorative pen flourishes and docketing at lower left, originating from the Imperial chancery at Vienna, a formal act of state transmitted to municipal authorities at Pressburg, an attractive and well-preserved letter from the reign of Leopold I, issued at a time when the Habsburg monarchy was deeply engaged in conflict with the Ottoman Empire, fresh and very fine.

Estimate C\$150



**510** ☒ **1838 (August 10), disinfected folded letter from Constantinople via the Austrian Post in Turkey to Le Havre**, redirected to New York, posted through the Austrian Post in the Levant with small black "A.T." marking and faint straight-line "Turquie" origin indicator on face, prominent red oval "Autriche / P. Huingue" French entry mark, large grey circular "Le Havre / 10 Aout 1838 (Bureau)" dater at left and red boxed "P.P." handstamp, originally addressed to Le Havre and then redirected to New York, reverse with bold Austrian disinfection handstamp bearing the imperial arms and "Netto di Fuora et di Dentro" ("purified outside and inside"), wax-seal traces, a partial two-line italic handstamp and partial Havre and Paris transit markings., large manuscript "90" denoting 9 décimes French accountancy mark and a smaller "16", partial contents signed by Horatio Southgate, Episcopal missionary then on his 1836-39 Near Eastern tour, discussing mission needs and arrangements, typical file folds, light toning and small seal disturbances, otherwise sound and well-travelled disinfected cover with missionary content.

**Estimate C\$120**

**511** \*\* #64 1890/1896, 2gld carmine Franz Josef, a never hinged pane of 100, fresh and striking, not often offered, fine-very fine. ☺

**Scott \$1,200**



**512** ☒ **1918 (March 30), first flight Lemberg-Vienna, uprated postal stationery card**, 8h green card addressed to Vienna and franked with two "Flugpost" surcharged airmails 10k and 2k50, the latter the scarcer 12½ × 11½ perf variety, all tied by two bilingual double-circle Lemberg-Lwów (30 Mar) cancellations on the first day of issue of the airmails, with Flugpost Poczta Lotnicza Lemberg-Lwów (31 Mar) transit and Flugpost / Wien (3 Apr) arrival on face, reverse with contemporary manuscript endorsement "Befördert mit der ersten Flugpost Lemberg-Wien" confirming carriage, a clean example of this important inaugural airmail usage. (Scott #C1-C2c).

**Estimate C\$80**

## AUSTRIA – LOMBARDY-VENETIA



**513** ☒ **1858 (1 November), 15c red imperforate on folded cover from Bergamo to Chiari**, 15c machine made paper, full to wide on all sides, neatly tied to folded letter by clear strike of "BERGAMO 1/11" c.d.s., the first day of usage of the Second Issue, a fresh and scarce usage, very fine; signed Enzo Diena, with his 1988 certificate. (Sassone 20e, Michel 3Y).

**Estimate C\$400**

## AUSTRIAN OFFICES ABROAD

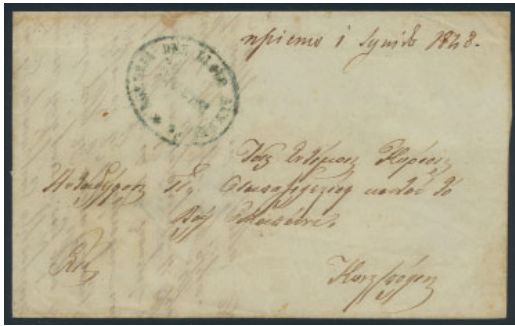

514



515

- 514  **Austrian Levant, Bulgaria, 1848 (May 31), Lloyd Agency entire from Varna to Constantinople**, written in Greek, struck on front with fair oval "AGENZIA DEL LLOYD AUSTRIACO / VARNA" handstamp in blackish-blue (Tchilinghirian fig. 938), an attractive and rare early Lloyd Agency usage from Varna, with only a handful of recorded examples, an important item of Levant postal history; ex *Cengiz Arsman and Thomas Hitzler*.

**Estimate C\$1,500**

- 515  **Austrian Levant, 1868 (April 25), Danube Steam Navigation Co., 10 kr. lilac on cover from Sistov to Orsova**, tied by blue oval-framed "AGENTIE D.D.S.G. SISTOV" handstamp (Tchilinghirian fig. 928, 928A) with adjacent blue single-line date handstamp "25/4", on folded Letter to Orsova, stamp with a light crease from file fold, otherwise a fresh and attractive example of this scarce DDSG usage; signed Alberto Diena. (Mi. 2).

**Estimate C\$600**



514



515

- 516  **Austrian Levant, Bulgaria, 1876 (March 25), entire letter from Varna to Trieste**, franked with 1867/1874 10 soldi blue, tied by Varna thimble datestamp in black (year slug omitted, Tchilinghirian fig. 885), reverse with Trieste (28 Mar) arrival datestamp, a clean and attractive usage from the Austrian Levant, very fine. (Michel #4).

**Estimate C\$250**

- 517  **Austrian Levant, 1879 (May 8), Danube Steam Navigation Co., 10 kr green on cover from Sistov to Brood Slav**, 10 kr. green, Type II, perf. 9½, tied to folded letter by fine blue oval-framed "AGENTIE / D.D.S.G. / SISTOV" handstamp (Tchilinghirian fig. 928), addressed to Brood Slav (Slavonski Brod) on the Sava River, carried entirely by DDSG steamer, without backstamp as commonly found, adhesive with some perforation flaws, a scarce and notably late usage from Bulgaria to present-day Croatia. (Michel 31).

**Estimate C\$1,000**

## BAHAMAS



518



519

- 518 \* #26 1883, 4d on 6d violet, surcharged "FOUR PENCE" in black, perforated 12½, watermark Crown CC, part original gum, some irregular perforations as often encountered, else fine, an elusive stamp. (S.G. 45, £600).

**Estimate C\$150**

- 519 \* #32 1884-90, £1 venetian red Victoria, a well-centred hinged example, with large part original gum, rich colour, the key value of the set, very fine. (S.G. 57, £275)

**Scott \$350**

## BARBADOS



x520



x521



x522



x523

- 520 \* #70-80 1892-1903, 1f slate and carmine to 2sh6d purple & green **Badge of the Colony**, set of eleven, watermark Crown CA, hinged original gum, some with gum somewhat toned, 5d with horizontal crease, else a fresh set, overall fine-very fine. **Scott \$309**
- 521 \* #81-89 1897, 1f to 2sh6d **Victoria Jubilee Issue**, set of nine, lightly hinged original gum, a well-centred group, fresh and fine-very fine. **Scott \$362**
- 522 © #143-150 1920, 2d gray & black to 3sh orange & black **Victory Issue**, watermark Multiple Crown CA, a well-centred group with predominantly light and unobtrusive cancellations, missing only the three lowest values, trivial spot at foot of 2½d, else very fine. (S.G. 204-11, £321). **Scott \$330**
- 523 \*\* #398 1970, 4c on 5c **Staghorn Coral, group of surcharge varieties**, never hinged, comprising six items including a vertical pair with lower stamp surcharged and upper stamp omitted, double surcharge on a single and on a pair, vertical pair with misplaced surcharge, and a normal surcharged single showing inverted surcharge on the gum side, fresh and very fine throughout, a desirable group of this popular issue for the specialist. (S.G. #398). **Estimate C\$150**

## BECHUANALAND



x524



x525



x526

- 524 \* #11-15 1888, 1d to 6d lilac & black **Queen Victoria**, watermark orb, large part original gum, good colour, the 4d slightly faded, else fine. (S.G. 10/14, £318). **Scott \$318**
- 525 \* #16-19 1888, 1sh to 5sh green & black **Queen Victoria**, watermark sideways "VR", large part original gum, fresh and fine-very fine. (S.G. 15/18, £325). **Scott \$327**
- 526 \* #105-116 1932, ½d green to 10s black & red-brown **King George VI Pictorials**, the complete mint set of 11 values, mostly lightly hinged, a few hinge remnants, overall fresh with strong colour throughout, a desirable set from this popular series, fine to very fine. **Scott \$325**

## BELGIUM



- 527 (\*) #1 1849, 10c brown **King Leopold I**, unused, without gum, ample to large margins for this issue on three sides, slightly into frame at left, rich colour, a scarce stamp unused, fine; with 1950 British Philatelic Association certificate. **Scott \$1,700**



**BERMUDA**



528



x529



x530

528 \*\* #2 1866, 2d blue Queen Victoria, watermark Crown CC, perforated 14, hinged, fresh colour, fine and scarce. (S.G. 3, £550).

**Scott \$525**

529 \* #49/94 1910/32, 2sh to 10sh King George V group with shades, comprising nine stamps, with watermark Multiple Crown CA examples of the 2sh purple & blue on blue, 2sh6d black & red on blue, 4sh black & carmine, 5sh deep green & deep red on yellow, 5sh green & carmine red on pale yellow, and 10sh green & carmine on pale bluish green, with watermark Multiple Script CA 2sh purple & bright blue on pale blue, 2sh6d black & carmine on pale blue, and 10sh green & red on pale emerald, mostly lightly hinged with large part original gum, the odd remnant or disturbed gum, several very fine centred examples, overall fine or better, a useful group of these popular high-values. (S.G. 51b/92; £680).

**Scott \$880**

530 \*\* #49-52 1910/1924, 2sh-5sh King George V, a never hinged group with full original gum, well-centred and with bright colour, the catalogue value reflecting hinged examples only, fine-very fine.

**Scott \$210**



x531



x532



x533

531 \* #49-53 1918-1922, 2sh to 5sh King George V, each a well-centred example with large part original gum, a few trivial imperfections, overall fresh and very fine.

**Scott \$200**

532 ☉ #118-128 1938/1951, King George VI "Scenes" issue, 1½d to £1, used set of fourteen, with an additional 2½d, several with dated cancellations, the top four values 5s to £1 very fine, the 2sh6d damaged at lower left and excluded from CV, the balance fine or better, an attractive group.

**Scott \$331**

533 \*/\*\* #123/128 1938, 2sh to £1 King George VI with colour shades, watermark Multiple Crown CA or Multiple Script CA (£1), a fresh and well-centred group of ten, including shade varieties of the 5sh (x2), 10sh (x2) and £1 (x3, including the scarcer perf. 14 varieties), never hinged save for one 5sh and one £1 value, the odd minor imperfection and some never hinged examples with toned gum, an otherwise fresh and attractive group of these popular issues.

**Scott \$620**

**BOLIVIA**



**534** \*\*/\* #1a 1867, 5c blue green Condor issue, thin paper, complete pane of 72, a striking full sheet with deep, fresh colour and original gum, the retouched state following the third engraving, the stamps well-centred and strongly impressed, the odd light natural paper inclusions, otherwise sound, twelve stamps around the outer edges with hinge remnants, leaving sixty stamps never hinged, a visually striking and rarely offered pane of this classic issue, fresh and very fine.

**Scott \$792**

**BRAZIL**



**535** ☒ **1930 (May 28), Graf Zeppelin Pan-America Round Flight cover from Pernambuco to Friedrichshafen**, illustrated envelope depicting airships and planes encircling the globe, with typed "Via Graf Zeppelin" and "From Pernambuco to Friedrichshafen" directives, franked with 10,000r red Primeiro Vôo Commercial Brasil-Europa semi-official airmail and 500r. definitive, both tied by large circular "Correio Aéreo Graf Zeppelin / Recife" datestamp, struck with large violet diamond flight cachet "First Europe-Pan-America Round Flight - Graf Zeppelin" with route map, addressed c/o Luftschiffbau Zeppelin, Friedrichshafen, reverse with Friedrichshafen (30 Jun) arrival c.d.s., light toning from adhesive as commonly seen, otherwise clean and fine-very fine, carried by LZ127 Graf Zeppelin on the Pernambuco-Friedrichshafen return leg of the 1930 Pan-America Round Flight. (Siegel 59B).

**Estimate C\$120**

**BRITISH ANTARCTIC TERRITORY**



x536

**536** \*\*/\* #1-15, 24-38 1963/1971, two complete mint sets, comprising the first issue and the overprinted first issue, plus the first £1 "Endurance," lightly hinged except the £1 which is never hinged, fine-very fine.

**Scott \$432**

## BRITISH HONDURAS



x537



538



x539

- 537 \* #22-25 1888, Queen Victoria surcharges, 2c on 1d rose to 50c on 1sh grey, set of four, hinged with original gum, the 50c value with adhesion, overall fine or better. Scott \$593
- 538 ◉ #25 1888, 50c on 1sh grey Queen Victoria, a neatly-cancelled used example, elusive and fine-very fine. Scott \$725
- 539 ◉ #82-84 1913, King George V high-values, \$1 black & scarlet to \$5 violet & black on red paper, set of three, used with attractive postmarks, fine or better. Scott \$545

## BULGARIA



540



541

- 540 ☒ 1846 (March 16), disinfected stampless folded letter from Plovdiv to Pesth, on reverse a choice Serbian wax seal "KARANTINZ ALEKSINACKHI", a small Semlin quarantine wax seal, and the disinfection handstamp "NETTO DI FUORA ET DI DENTRO", an appealing combination of quarantine indicators, particularly desirable in such choice quality, very fine. Estimate C\$500
- 541 ☒ 1860 (September 30), prepaid cover from Ruse to Constantinople, struck on front with greenish-blue "FRANCO" handstamp and "RUSTSCHUK" c.d.s. (Tchilinghirian fig. 876), reverse with single-circle "Constantinople" arrival backstamp (3 Oct), a clean and attractive Ottoman-era usage from Bulgaria, scarce in this quality. Estimate C\$200



- 542 ☒ 1864 (November 28), folded letter from Varna to Genova, sent unpaid, struck with clear blue "Varna Turq. d'Europe" cogwheel despatch c.d.s., red boxed "Proscafi Postali Francesi" handstamp on front, rated "10" (decimi) handstamped in black denoting payment due on arrival, with Constantinople transit (30 Nov) and Genova arrival (8 Dec) backstamps, a fine and attractive example of French maritime mail from the Ottoman Balkans. Estimate C\$250



543  **1865 (August 11), disinfected folded letter from Varna to Genova**, struck with blue “Varna Turq. D’Europe” cogwheel departure datestamp, routed via Constantinople with c.d.s. transit backstamp (12 Aug), taxed “10” (décimes) due on arrival, disinfection slit through front, light wrinkles and minor toning in places, otherwise fine.

Estimate C\$150

**BURMA**



544 \* **#J34 Burma (Japanese Occupation), 1942, 6p bright blue King George VI**, SERVICE overprint in black, further overprinted with Type 5 Peacock, horizontal strip of four, lightly hinged original gum, a fresh and scarce multiple, signed Milo Rowell, fine; ex Meech.(S.G. J34)

SG £640

**CEYLON**



545



547

545  **1844 (December 13), Colombo to London via Forwarding Agent**, folded letter, with contents, struck on front with red oval INDIA, reverse with fair FORWARDED BY W&T EDMOND & CO / BOMBAY agent marking, red c.d.s. arrival backstamp (8 Feb), light filing folds, a desirable and scarce forwarding agent cover.

Estimate C\$180

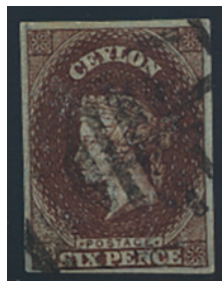

546  **#2 1857, 6d plum Queen Victoria** on blued paper, used with four full margins, lovely colour and crisp cancel, very fine.

Scott \$575

- 547  **1865 (July 11), Colombo Steamer letter to France**, stampless folded cover, without contents but docketed Colombo, struck with clear British / Packet / Postage / Paid on front, rated 1/- overstruck by red Marseilles entry mark, and "20" (decimes) in black, backstamped COLOMBO / STEAMER Letter, Alexandria double split-ring transit in blue, Paris and Bordeaux c.d.s. (16 Aug), horizontal filing fold, scarce and fine.

Estimate C\$100

## CHILE



- 548  **1932 (October 8), Graf Zeppelin and airmail combination card from Osorno, Chile** to Reichenbach, Germany, franked with Chilean definitives 10c. blue and 30c. olive-brown plus airmails 2p. red and 5p. green, all tied by three Osorno c.d.s. strikes, manuscript routing "Via Panagra - Condor - Graf Zeppelin," with yellow bilingual "Por aviación / By Air Mail / Par avion" etiquette at left, red two-line bilingual printed cachet "Combinación aérea con Zeppelin / Mit Luftschiff 'Graf Zeppelin'," and red "Mit Luftpost befördert / Flughafen Halle/Leipzig" handstamp, Friedrichshafen (19 Oct) transit on front, no markings on reverse, very fine and clean, carried by internal and Condor services to the South American junction and onward by LZ127 Graf Zeppelin to Germany. (Sieger 193).

Estimate C\$120

## CHINA



x549



550



551



x552

- 549 \* **#1-3 1878, 1c green to 5c orange Large Dragon**, a fresh lightly hinged set of three, each nicely-centred and of fresh bright colour, the odd slightly shorter perf of trivial importance, a scarce set, very fine.

Scott \$3275

- 550  **#1 1878, 1c green Large Dragon**, a well-centred example on thin paper, struck with partial blue chop, a few slightly shorter perms noted for strict accuracy, fine-very fine.

Scott \$400

- 551  **#3 1878, 5c orange Large Dragon on thin paper**, a nicely-centred example, struck with partial chop, a few uneven perforations at right, fine-very fine.

Scott \$600

- 552  **#78-80 1897, 1c on 3c to 2c on 3c Red Revenues**, three different surcharges, each cancelled with partial Customs c.d.s., the 2c on 3c (Scott Type B) toned at top, some small imperfections, generally fine appearance.

Scott \$1,200



553



554

- 553  **1900 (August 7), Boxer Rebellion, German Marine Feldpost postcard, Suez to Nordhausen**, picture postcard “Suez - low tide,” written “Suez, 7 VIII 1900” and endorsed “Feld-Post Card,” struck with fine “Kais. Deutsche Marine-Schiffpost No. 27” circular datestamp (East Asia Squadron, attributed to the SMS Hertha) and clear boxed violet cachet “S.B. / Ostas. / Exped. / 2. Komp. Pion.-Bats.” (Seebataillon, Ostasiatisches Expeditionskorps, 2nd Company, Pioneer Battalion), addressed to Germany with Nordhausen (16 Aug) receiver on face, concessionary military usage without adhesive carried during the squadron’s passage through the Suez Canal en route to China, light routine handling otherwise clean, with sharp naval and expedition markings, very fine.

Estimate C\$150

- 554  **1900 (August 26), Boxer Rebellion, German Marine-Schiffpost postcard from Singapore to Frankfurt**, picture postcard “Singapore Botanic Gardens,” sent by a sailor of the German East Asia Squadron during the Boxer Rebellion, struck with “Kais. Deutsche Marine-Schiffpost No. 28” c.d.s. alongside clear boxed violet unit cachet “S.B. / Ostas. Exped. / 1. Infant.-Regmt.,” addressed to Frankfurt am Main with Frankfurt (30 Sep) receiver, a clean card with only routine handling wear, postal markings crisp and legible, a very fine naval Feldpost usage.

Estimate C\$120



555



556

- 555  **1900 (November 9), Boxer Rebellion, German Expeditionary Corps Feldpost cover from Peking to Düsseldorf**, small native envelope fashioned from Chinese decorative letter paper, posted by a German soldier during the Boxer Rebellion, showing clear circular “K.D. Feld Poststation No. 2” datestamp on front (believed to be the first day of use of this postmark), reverse with large red woodblock ornamental panel from the repurposed local stationery and faint Düsseldorf (24 Dec) receiver, with original matching green Chinese letter sheet enclosure bearing red printed ornaments, written in German and headed “Peking 10/11/1900,” some soiling, light wear, tiny tone spots and edge wear consistent with carriage, enclosure with small sealed tears at bottom, else an appealing and scarce Boxer Rebellion Feldpost usage.

Estimate C\$120

- 556  **1901 (January 2), Boxer Rebellion, German Feldpost postcard from Tientsin to Gleiwitz**, picture postcard “Deutsches Klubhaus, Tientsin,” written 1 Jan 1901 and sent stampless under military concession, struck on address side with circular “Feldpostexped. des Ostasiatischen Expeditionskorps / a” c.d.s. and Gleiwitz (27 Feb) receiver alongside, clear military strike and destination marking, vertical centre crease not detracting, otherwise clean, a fine early Feldpost usage from the German East Asian Expeditionary Corps at Tientsin, particularly desirable on an illustrated view card.

Estimate C\$120





557



558

557  **1901 (January 24), 1c red postal stationery card from Tientsin to Germany**, bearing multiple foreign post office frankings, tied by bilingual Tientsin c.d.s. with additional same-day strikes on six adhesives from foreign offices in Tientsin - Japan 5r Chrysanthemum with "Offices in China" overprint, India ½a Queen Victoria, China 2c Coiling Dragon, USA 1c Franklin, France 5c Sage, and Germany 3pf Germania - each struck with c.d.s. of its respective office, light toning (more evident on message side) and edge wear from handling, else sound and attractive, a striking Boxer Rebellion-era franking. **Estimate C\$150**

558  **1901 (February 26), Boxer Rebellion, German Expeditionary Corps Feldpost card from Paotingfu to Nürnberg**, Imperial Chinese 1c postal stationery card, originally addressed to Munich then redirected to Nürnberg, cancelled by clear "Feldpoststation No. 7" (Paotingfu) c.d.s. on front, with München (10 Apr) and Nürnberg (10 Apr) receivers, reverse with long contemporary message headed Paotingfu (22 Feb 1901), a very fine German usage on Chinese postal stationery during the Boxer Rebellion, mailed from Paotingfu, the site of the missionary massacre of 30 June-1 July 1900. **Estimate C\$120**



559



560

559  **1939 (June 7), underpaid registered "Sample of No Value" cover from Shanghai to Johannesburg**, South Africa, franked with Sun Yat-sen 5c and 40c definitives tied by bilingual Shanghai c.d.s., with registered Shanghai etiquette at upper left and large boxed red Chinese customs cachet "Sample Post / Letter Packet / Passed by Customs S.B." on face, on arrival in Johannesburg a 1d pair and 6d South African postage dues were affixed to cover the deficiency, tied by Johannesburg (18 Jul) c.d.s., manuscript blue crayon "305" on front, a very fine and unusual underpaid registered sample mail on the eve of WWII. (Scott #J23(Pair), J28). **Estimate C\$150**

560  **1940 (May 28), WWII censored postage due cover from Shanghai to Durban, South Africa**, commercial envelope franked with Sun Yat-sen and Martyrs issues including \$2 blue, \$1 red, 50c. green and 40c. orange, all tied by bilingual Shanghai c.d.s., violet "Par Avion Hongkong" handstamp at left later barred with black diagonal strikes and replaced by two violet "Air France / Hong Kong" handstamps, on arrival rated short-paid with black "T 2½d" circular marking and taxed with ½d green and 2d purple South African postage dues tied by Durban (20 Aug) c.d.s., reverse with Kaapstad (10 Aug) transit and red bilingual Durban censor resealing label tied by Durban c.d.s., some toning and small piece missing at upper left corner otherwise very presentable, a scarce incoming taxed wartime airmail from China to South Africa. (Scott J22, J24). **Estimate C\$150**



- 561  1948, "First Day of Issue" cover from Shanghai to Vancouver, letter-size envelope typed to Vancouver, B.C. (misaddressed "U.S.A."), franked extensively on both sides with overprinted and surcharged Sun Yat-sen definitives including a vertical pair and several singles, all tied by ten bilingual Shanghai circular datestamps of 1948, face showing oval "First Day of Issue" handstamp at left, reverse heavily franked with additional overprinted values, clean and very fine, an eye-catching philatelic "first day" usage from Shanghai.

Estimate C\$100

## PEOPLE'S REPUBLIC OF CHINA



562

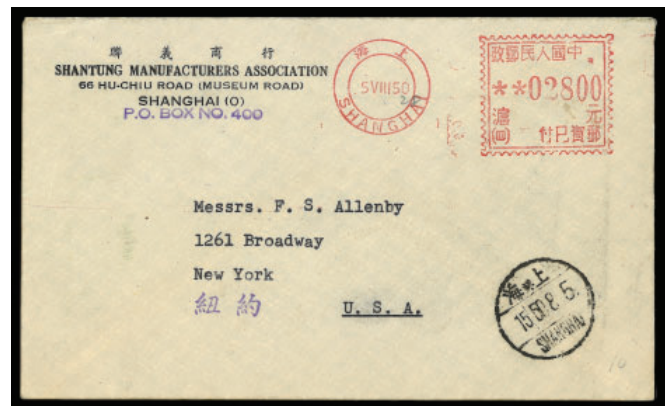

563

- 562  1948 (March 19), Northeast China Liberation Area cover from Harbin to Germany, small envelope franked with \$50 green and \$150 violet, both tied by Harbin c.d.s., addressed to philatelist Theo Klewitz, with sender's details at upper left from the Postal Administration Office, Harbin, a scarce post-war registered correspondence from Manchuria to occupied Germany. (Sc. 1L29, 1L75).

Estimate C\$120

- 563  1950 (August 5), PRC Shanghai meter mail airmail cover to New York, commercial envelope with corner card "Shantung Manufacturers Association," franked at upper right by red People's Republic of China postal meter indicium (boxed "中華民國郵政" with value "02800," catalogued as Universal BC3 Type "A" machine cancel) alongside circular Shanghai c.d.s., with a second bilingual Shanghai c.d.s. at lower right, very fine with no faults.

Estimate C\$300



564



565

- 564  1950 (August 28), Southwest China high-inflation franking cover from Kangting, Sikang to Philadelphia, typed commercial envelope with sender's imprint "From: N. F. Stokes, Kangting (K'ang-ting), Sikang Province, W. China," franked on reverse with five high-denomination inflation-period adhesives, three \$300 blue, \$100 red and \$200 blue-green "Chu Teh, Mao Troops and Flags" issues of the Southwest China Liberation Area, all tied by bilingual Kangting c.d.s., very minor creasing, else very fine, a scarce organ for airmail from a border down with Tibet to the United States. (Scott #8L5-8L6, 8L7(3)).

Estimate C\$250



- 565**    ✉ **1953 (February 8), multi-franked registered airmail cover from Shanghai to Olomouc, Czechoslovakia**, large pink commercial envelope with Shanghai Music Store corner card, bearing dark blue "Par Avion" etiquette and red Shanghai registration label, franked with ten adhesives (six face different) including \$200, \$2,500 and \$10,000 Gate of Heavenly Peace high values, all tied by six bilingual Shanghai c.d.s., reverse with printed black firm seal on backflap, no backstamps, shallow vertical crease at left well clear of stamps, very fine, an attractive and high-franked registered airmail cover. (Scott 20, 66, 71, 127 East China 5L29(3), 5L79(3))

**Estimate C\$200**



**x566**



**567**

- 566**    (\*) **#661-680 1963, 4f to 50f Butterfly issue, complete set of 20**, unused without gum as issued, a vibrant and appealing thematic set, toning spots on a few of the values noted for accuracy, else of very fine appearance.

**Scott \$797**

- 567**    \*\* **#1647a 1981, 8f Year of the Rooster**, complete booklet, with full pane of 12, pristine cover, with typical black offset on the reverse, very fine.

**Scott \$275**

**REPUBLIC OF CHINA**



**x568**

- 568**    \*\* **#1302-1305, 1307 1962, Containers issue**, 80c to \$3.60, part set of five in corner blocks of four, never hinged including the key \$3 value, very fine.

**Scott \$586**

**COLOMBIA**



- 569**    **#C1 1919, 2c carmine rose Air Post**, overprinted in black, tied to piece, a fresh example of this elusive airmail stamp, issued for the first experimental flight from Barranquilla to Puerto Colombia, fine-very fine; with 2011 APEX certificate.

**Scott \$1,200**

**CZECHOSLOVAKIA**



x566



567

570 \*\*/\* #101A-101D 1925, 1k carmine to 5k blue-green President Masaryk, watermark vertical, 19½ x 22mm, the set of four, the 2k never hinged, the others with lightly hinged original gum, a fresh group of definitive high-values, fine-very fine.

Scott \$333

571 \* #B43, B45, B56-B57 1919, semi-postals overprinted on Austrian postage dues, a hinged group of four, comprising 14h and 30h carmine and 5k and 10k ultramarine overprinted on postage dues of 1908-1913, a sound assembly, with multiple expert backstamps, fine-very fine.

Scott \$606

**DANISH WEST INDIES**



572 ☒ 1870 (April 16), Great Britain used abroad folded letter from St. Thomas, D.W.I. to Jacmel, Haiti, with contents, endorsed "pr Steamer" at upper left and franked with 4d orange, plate 11, tied by "C51" grid cancel alongside small red "St. Thomas Paid" c.d.s. on front, reverse with wax seal remnant, some small internal tears along folds of the letter, a scarce usage. (Sc. A13).

Estimate C\$120

**DANZIG**



573



574

573 ☒ 1923 (July 16), inflation airmail cover from Danzig to Munich, franked with 250,000m and 500,000m overprinted airmails along with 2,000,000m and 5,000,000m surcharges, all tied by clear oval "Danzig / Luftpost" datestamps, no markings on reverse, natural age toning along edges, very fine. (Scott #C22-C25).

Estimate C\$60

- 574 ✉ **1930 (May), Graf Zeppelin South America Flight cover from Danzig to São Paulo, Brazil**, clean envelope endorsed “Mit Luftschiff ‘Graf Zeppelin’ bis Rio de Janeiro,” franked with 1g green and pair of 2½g violet-brown Danzig airmails, blue “Mit Luftpost / Par Avion” etiquette at lower left, struck with red circular flight cachet “Luftschiff Graf Zeppelin 1930 / Südamerikafahrt,” reverse with violet oval “Correio Aereo / Rio de Janeiro / 25 Mai 1930” backstamp confirming carriage by LZ127 Graf Zeppelin on the Pan American flight and receipt at Rio before forwarding inland, very fine.

Estimate C\$120



- 575 ✉ **1932 (July 31), “Luposta” Zeppelin return flight card from Danzig to Friedrichshafen**, illustrated exhibition postcard “Luposta Danzig 23-31 Juli 1932” (depicting airplanes and Graf Zeppelin), franked with the complete set of five “Luftpost-Ausstellung 1932” overprints, each cancelled by three strikes of the special “Danzig / Luposta / 31.7.32” exhibition c.d.s., with printed blue boxed directive “Mit Zeppelin LZ 127 / Danzig-Friedrichshafen” and green boxed cachet “Luposta - Danzig 1932 / Luftschiff ‘Graf Zeppelin’ / Rückfahrt ab Danzig,” additionally showing a pre-event “Danzig / 29.7.32” c.d.s. and Friedrichshafen (1 Aug) receiver, no backstamps, a couple of small spots on the design side otherwise very fine.

Estimate C\$100

## DENMARK



576



577

- 576 ✉ **1932 (April 15), Zeppelin South America Flight card from Copenhagen to Montevideo**, illustrated souvenir card depicting Zeppelin over city, franked with Danish airmails 15ø, 50ø, and 1k brown, each tied by neat “København / Luftpost” c.d.s., blue “Mit Luftpost / Par Avion” etiquette at left, brown boxed cachet “Luftschiff Graf Zeppelin / Südamerikafahrt 1932” and red circular “Deutsche Luftpost / Berlin Friedrichshafen / Anschlussflug zur 3. Sudamerikafahrt 1932 des Luftschiffs Graf Zeppelin,” carried via Friedrichshafen on LZ127 Graf Zeppelin to South-America, reverse with Montevideo (22 Apr) slogan receiver and large red “Correos-Uruguay / Servicio Aereo Transatlántico” cachet, a very fine Danish-origin Zeppelin usage to Uruguay.

Estimate C\$150

- 577 Ⓞ **#1 1851, 2rs blue Royal Emblems**, four large margins all around, struck with indistinct number cancel, a sound example of this challenging first issue, very fine; with 2010 Philatelic Foundation certificate.

Scott \$1,000

**ECUADOR**



**578** ✉ **1915 (September 2), WWI “SS Rotterdam” wreck cover from Guayaquil to The Hague**, damaged by fire and water, Gran Victoria Hotel envelope addressed to The Hague, showing heavy water damage, carried on the Dutch steamer Rotterdam which sailed from New York on 21 August and reached Rotterdam on 2 September, a fire in the afterhold containing 500 bales of cotton, mails and cargo damaged much of the correspondence, this cover bearing violet straight-line cachet “Beschadigd door brand a.b. SS Rotterdam” (“Damaged by fire on board SS Rotterdam”), adhesive completely washed away, reverse with Gravenhage (4 Sep) arrival backstamp, an important wreck cover, believed to be the only recorded example from Ecuador and a rare survivor of the Rotterdam fire incident.

**Estimate C\$150**

**EGYPT**



**579** ✉ **1931 (April 10), Graf Zeppelin souvenir card from Alexandria to Friedrichshafen**, franked with 50m on 27m blue airmail overprinted in English and Arabic “Graf Zeppelin Avril 1931,” tied by “Alexandria / Graf Zeppelin” c.d.s., printed souvenir card inscribed “By Air Ship ‘Graf Zeppelin’ from Cairo to Friedrichshafen,” front with Friedrichshafen (13 Apr) receiver at lower left confirming carriage on LZ127 Graf Zeppelin, no markings on reverse, fresh and well-struck, a desirable Zeppelin usage from Egypt to Germany with clear origin and arrival markings.

**Estimate C\$120**



x580



x581

**580** \*\* #M6/M9 1935, 1pi ultramarine **British Forces in Egypt** with red “JUBILEE COMMEMORATION 1935” overprint, never hinged and very fine, offered with the unoverprinted 1pi green of similar design, fresh and fine-very fine.

**Scott \$356**

**581** \*\*/\* #N1-38 1948/1953, Egyptian Occupation of Palestine, two sets, with lightly hinged 1948 1m to 200m overprinted set of nineteen on stamps of 1939-46 (Sc. N1-19), and never hinged 1953 1m to 20m overprinted set (Sc. N20-38), overall fresh and very fine.

**Scott \$380**

**ERITREA**



**582** \*\* #99-101 1926, 75c to 2.50l Victor Emmanuel III, set of three, overprinted ERITREA in black, a fresh never hinged set of three, elusive and fine-very fine; the 2.50l with 2011 APEX certificate.

**Scott \$600**

**FALKLAND ISLANDS**



x583



584



x586

**583** \* #36-40, 48 1912/1923, 3sh dark green to 10sh red on green King George V, watermark multiple Crown CA, each with hinge remnant, with the subsequent 1923 printing of the 3sh, watermark multiple Script CA, the 5sh red brown with vertical bend, else a fresh and very fine group of these high-values. (S.G. 66/68, 80; £670).

**Scott \$820**

**584** \* #52 1928 (February 7), 2½d on 2d brown violet South Georgia Provisional, surcharged in black, a hinged single with part original gum, of good colour, a very good to fine example of this scarce stamp, issued in South Georgia due to a shortage of 2½d adhesives, and withdrawn just over two weeks after issue; with 1935 B.P.A. certificate.

**Scott \$1,300**



x585

**585** \* #65-76 1933, Falkland Islands Centenary ½d to £1, set of twelve, hinged, the lower values with hinge remnants, the key 5sh through £1 King George V extremely lightly hinged, bright and fresh colours throughout, well-centered, very fine and choice, one of the iconic sets of the British Empire. (S.G. 127/138, £4,250)

**Scott \$4,800**

**586** \*\* #128-142 1960, ½d green to £1 yellow orange Birds, a fresh never hinged set of 15, attractive and very fine.

**Scott \$205**

FRANCE



587



x591



x592

587    **#1 1849-50, 10c bistre Ceres**, used, four large even margins, somewhat unevenly separated at left, struck with clear “petit chiffre” 1114 of Dompainre-Lavieville, fresh colour, very fine.

Scott \$210

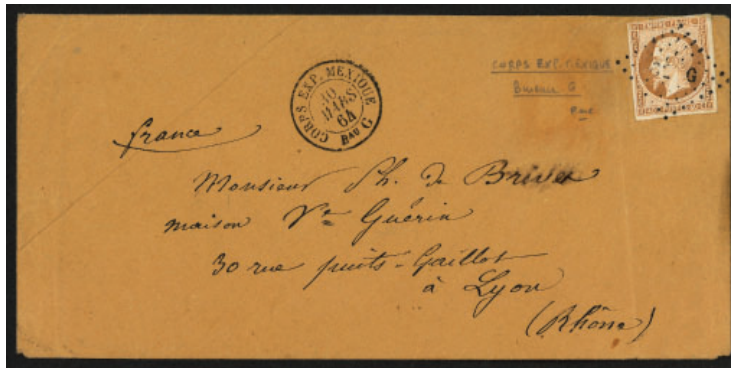

588



589

588    **1864 (March 10), France Corps Expéditionnaire du Mexique cover from Bureau G to Lyon**, franked with 40c orange Napoléon III, imperforate, tied by lozenge-of-dots “CE G” obliterator of the Corps Expéditionnaire with matching double-circle “Corps Exp. Mexique / Bau G” despatch alongside, reverse with Paris (11 May) transit and Lyon (12 May) arrival, the 40c franking paying the double-weight 2 × 20c letter rate by French packet, Bureau G at this date serving the 2nd Division, envelope with light vertical crease, else fresh and fine-very fine for military mail.

Estimate C\$150

589    **1870 (October 6), Ballon Monté Siege of Paris letter to Caen**, official thin-paper “Par Ballon Monté” printed entire franked with 20c Napoleon III blue (Siege printing) paying the inland letter rate, tied by Paris red circular datestamp, reverse with Caen (30 Oct) arrival, inside a lengthy three-page message in French datelined Paris (1 Oct 1870) discussing siege conditions, typical folds and light toning from carriage with a small edge nibble and short tear on one page plus a couple of negligible age spots, otherwise sound and very presentable for siege mail, carried by one of the official Ballon Monté flights (likely Armand Barès), correctly prepaid 20c for the domestic rate to Calvados, an early-siege usage with prompt provincial delivery. (Sc. BM6).

Estimate C\$150



590



593

590    **1872 (February 9), Napoleon & Ceres mixed franking folded letter** from Château-Gontier to Morannes-sur-Sarthe, franked with 10c bistre Napoleon (Type II) and 15c bistre Ceres, tied by “918” Gros Chiffres with Château-Gontier c.d.s. alongside, transits including “Brest à Paris” TPO (9 Feb) and “2188 Bureau Passé” (10 Feb), reverse with arrival c.d.s. (10 Feb), some perf discolouration to adhesives, nevertheless a scarce and appealing mixed-issue franking. (Yvert 28B, 59).

Estimate C\$80

- 591 **\*\*/\* #77-78, 82, 84 1876-1877, Peace & Commerce, Type II**, comprising 2c and 5c green on greenish paper, 30c yellow brown, and 1fr bronze green on straw, most lightly hinged original gum, the 5c green never hinged, the 30c with some light gum disturbance, fine-very fine. **Scott \$388**
- 592 **\* #89/96 1877, Peace & Commerce, Type II, group of six**, comprising the 3c yellow on straw, 10c black on lavender, 15c blue, 25c black on red, 40c red on straw, and 5fr violet on lavender, a lightly hinged group, the key 25c appears regummed, a fresh assembly of this popular series, fine-very fine. **Scott \$1,862**
- 593 **☒ 1893 (June 22), French New Caledonia military forces cover from Nouméa to Paris**, franked with French Colonies 15c "Sage" overprinted "Calédonie" tied by "Corr. d'Armées Nouméa" c.d.s., with tricolour "Nlle Calédonie / Correspondance Militaire" etiquette at left additionally tied by circular cachet "29e Battalion Reg. d'Art. de la Marine et des Colonies Nouméa Nouvelle Calédonie / Le Capitaine Commandant," carried by French packet with "Ligne T / Paq. Fr No 6 / 27 Juin 93" transit and Paris arrival on reverse, light toning and a little edge wear otherwise fine. (Scott #25). **Estimate C\$150**



- 594 **(\*) #117a 1901 15c orange Mouchon, imperforate, inter-panneau pane of 50**, with millésime "1" in the margin between the two panes of 25, unused (no gum), light bend across the pane otherwise very fine, a rare large multiple as these are usually encountered only in pairs or small blocks; catalogue value is for 50 singles without gum. (Yvert #117c, €21,250 as singles without gum) **Scott \$9,500**



x595



x596

- 595 **\* #133-137 1902, 10c rose red to 30c lilac "Rights of Man"**, set of five, lightly hinged with slightly glazed gum, else fresh and fine-very fine. **Scott \$476**
- 596 **\*\*/\* #138-153 1903-1938, 10c rose to 85c vermilion Sower**, short-set, missing only the 1fr value for completion, but inclusive of the key 30c violet, a mostly lightly hinged group, with several never hinged examples, not reflected in the catalogue value, overall fresh and fine-very fine. **Scott \$432**



- 597 **☒ 1910 (August 18), "Nantes Aviation" flight label tied to Aviation Week cover**, small envelope franked with France 4c Sage and two 3c Blanc definitives, alongside 10c "Nantes Aviation Août 1910" vignette, all tied by three neat "Nantes / Loire-Inférieure" c.d.s. strikes, no backstamps, issued for the Semaine d'Aviation de Nantes (14-21 August 1910) and widely regarded as the first non-official airmail stamp, only 9,800 believed printed and comparatively few surviving, labels were typically affixed at the airfield without postal cancellation, this tied example thus particularly desirable, very fine. **Estimate C\$150**



598



602

- 598 ☒ **1912 (July 28), “Amis de l’Aviation” cinderella tied on posted circular**, experimental Nancy-Lunéville flight, large private 25c dark blue-black vignette inscribed “Poste par Avion 27, 28 Juillet 1912 Nancy” with pictorial biplane design, affixed to a 2c Blanc postal stationery newspaper wrapper and tied by Nancy double-circle c.d.s., with additional receivers including Nancy (31 Jul) on front, addressed to the Association des Amis de l’Aviation, enclosing a pre-printed card with message from the Association, issued and carried in connection with the experimental flight Nancy-Lunéville, a scarce semi-official airmail usage on its intended card, very fine.

Estimate C\$120



599



x600

- 599 \*\* #246 1929, 2fr orange & pale blue Le Havre Philatelic Exhibition, overprinted in blue, never hinged, with tiny perf tear at top noted for strict accuracy, else very fine and scarce.

Scott \$1,325

- 600 \* #247/254A 1929/1933, 3fr to 20fr high-value Pictorial group, comprising 3fr dark grey and 3fr bluish slate Reims Cathedral, 5fr brown Type I and Type II Mont-Saint-Michel, the 10fr Port of La Rochelle in light ultramarine, ultramarine, and dark ultramarine shades, and the 20fr Pont du Gard in red brown and orange brown, a chiefly lightly hinged group, the 3fr bluish slate with slightly disturbed gum, the 10fr ultramarine with minor stain, else a fresh and desirable group of these challenging stamps, mostly very fine. (Sc. 247-251, 251A, 252-253, 254A)

Scott \$998

- 601 \*\* #220-225 1924/1925, International Exhibition of Modern Arts, 10c to 75c, group of large blocks of 10 or 20 and singles (25c grey blue and violet) comprising 20 complete sets, never hinged, a few creases and light gum disturbance on some stamps, perf separation on some blocks, else overall fine. ☺

Scott \$1,050

- 602 \*\* #C6b 1931, 1.50fr ultramarine, perforated initials “E.I.P.A.30”, a fresh never hinged upper marginal single, scarce and very fine; with 2011 Sismondo certificate.

Scott \$700



- 603 ☉ **1936, 50fr ultramarine Monoplane Over Paris**, a used example struck with unobtrusive c.d.s., fine-very fine.

Estimate C\$60



## FRENCH CONGO



- 604** ☒ **1927 (June 9), "SS Largeau" wreck cover from Liranga, Moyen Congo to Eure, France**, franked with 75c French Equatorial Africa overprint tied by Liranga c.d.s. with a further strike alongside, bearing two strikes of the black two-line handstamp "Courrier Naufragé / Sur le Congo", reverse with Brazzaville (24 Jun) transit, although the vessel itself suffered little harm the mails on board were soaked when the ship ran aground near Brazzaville on 23 June, the 15-day delay to Brazzaville reflecting the disruption caused by the incident, fine-very fine for this, a seldom-seen wreck cover from the Congo River.

Estimate C\$150

## FRENCH GUIANA



- 605** \* **#1 1886, 5c on 2c green surcharged**, part original gum, well-centred amidst four large balanced margins, a pleasing stamp, very fine; signed Richter, Bernichon, Pirl.

Scott \$750

## FRENCH INDIA



606



607

- 606** ☒ **1841 (December 20), folded letter from Pondicherry to Bordeaux, France**, via Bombay, with full contents, routed overland to Bombay where it was handled by forwarding agents Skinner & Co. and struck with their oval cachet, conveyed by East India Company steamer *Cleopatra* to Suez, thence by P&O Orient from Alexandria via Malta to Marseilles and finally by H.M. Packet *Prometheus* to Bordeaux (7 Feb 1842), front showing red Paquebots de la Méditerranée and manuscript "19" rate, reverse with Marseilles transit (6 Feb) and Bordeaux arrival (7 Feb), a highly attractive example, far scarcer than contemporary British India mails.

Estimate C\$150

- 607** ☒ **1847 (July 7), stampless folded entire from Pondichéry to Bordeaux**, endorsed "Per steamer Haddington via Suez & Marseille," with boxed three-part "Pondichéry" handstamp on front, red crescent "India Paid" at upper right and large manuscript "19" décimes due for the Suez-Marseille route, struck with red double-circle "Indes Marseille / 20 Aout 47" French entry mark, reverse with square "Madras G.P.O. / 9 Jul 1847" British Indian transit and black double-circle "Bordeaux / 23 Aout 47" receiver, commercial contents enclosed, a few light signs of handling otherwise very fine.

Estimate C\$150

**FRENCH OFFICES**



608



610

**608** ☒ **Offices in China, 1880 (June 30), cover from Shanghai to Hamburg**, franked with France 35c “Sage” pair each tied by lozenge-of-dots “5104” with clear “Shang-Hai Chine” double-ring c.d.s. alongside, reverse with Hamburg arrival, commercial wear with light soiling and creasing and reduced at left, markings legible, overall fine.

**Estimate C\$120**

**609** (\*) **#34-50 Offices in China, Tchongking, 1908**, 1c olive-brown “Annamite Girl” to 10fr “Cambodian Woman,” surcharged TCHONGKING with value in Chinese, set of fifteen, unused without gum, overall fine or better.

**Scott \$427**



x609

**610** ☒ **Offices in Egypt, 1866 (December 27), folded letter from Alexandria to Beyrouth**, franked at 80c by pair of French Empire 40c orange Napoléon III (perforated) tied by crisp lozenge “5080” cancels of the French Post Office at Alexandria, alongside “Alexandrie / Egypte” c.d.s. and boxed “PD” handstamp, addressed to Beyrouth (then Ottoman Syria, today Lebanon) with fine blue oval merchant cachet “Fratelli Bismot / Alessandria,” inside docketed “Alexandrie 27 Decembre 1866”, light vertical fold otherwise fine.

**Estimate C\$120**

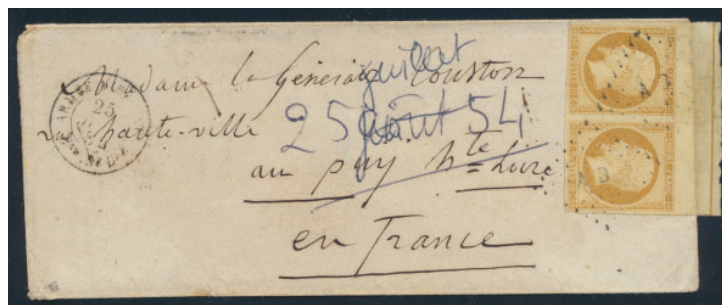

**611** ☒ **French Levant, Bulgaria, Crimean War, 1854 (July 25), cover from General Couston in Camp near Varna, Bulgaria**, to his wife in France, franked with 1853 10c yellow-bistre horizontal pair with marginal “filet d’encadrement”, large margins but selvedge folded over edge of envelope, tied by black “AOB” dotted lozenge and struck with circular “ARMÉE D’ORIENT / BAU SEDre” c.d.s., reverse with Nimes arrival backstamp (5 Aug), some docketing over address, but a rare Crimean War cover, signed Todd; ex *Francois X. Piat Dewavrin Grand Prix Collection of The British Army and the Crimean War.* (Yvert #13)

**Estimate C\$750**



- 612** ✉ **#14 French Levant, Bulgaria, Crimean War 1854 (7 September), double rate cover from Camp near Varna to Castres**, franked at 40c double rate by 1853 20c blue horizontal pair, good to large margins all around, tied by dotted "AOQG" lozenge with circular "ARMÉE D'ORIENT / QUATR GAL" datestamp (7 Sep) below, Marseille (18 Sep) transit backstamp, some soiling and faults as to be expected from field correspondence, but a scarce and desirable double rate usage posted on the very day the French Army embarked for the Crimea; ex *Francois X. Piat Dewavrin Grand Prix Collection of The British Army and the Crimean War*. (Yvert #14).

**Estimate C\$600**



- 613** ✉ **French Levant, Bulgaria, Crimean War, 1854 (September 30), entire letter from Varna to Huttenheim, Alsace**, sealed with margin of a 20c blue stamp, struck on front with a fine "ARMÉE D'ORIENT / QUATR GAL" c.d.s. in black (4 Oct), reverse with Marseille (16 Oct), Paris, and Benfeld transit and arrival backstamps, rated above 7½ grams (noted as "8g.") and charged "60" centimes due in manuscript, double the unpaid concessionary rate, typical imperfections for military correspondence, a fine and rare concession usage from the French Army in the Balkans, signed Chevalier; ex *Thomas Hitzler*.

**Estimate C\$1,200**

## GAMBIA



- 614** (\*) **#1 1869, 4d pale brown Queen Victoria**, unused, without gum, unwatermarked, four margins, three particularly large, ample at left, good colour and embossing, fine-very fine. (S.G. 1, £600)

**Scott \$400**

## GERMAN COLONIES



- 615** ☉ **#19 1900, 5m slate & carmine Kaiser's Yacht Hohenzollern**, a fresh single with select centring, neatly-struck with Rio Del Rey c.d.s. (26 April, 1907), almost imperceptible thin below "M" of Kamerun, a most attractive example of this key value, very fine. (Mi. 19, €600).

**Scott \$450**

**GERMAN STATES -- BADEN**



**616**    ✉ **1859 (December 16), 1kr black imperforate on folded official letter**, Freiburg to Waldkirch, with contents from the Großherzoglich Badisches Bürgermeister-Amt Freiburg, franked with 1kr black Numeral issue, margins clear to cut into at one side, tied by “43” five-ring numeral cancel with boxed Freiburg (16 Dec) datestamp alongside, addressed to Waldkirch with intact embossed seal on reverse, letter contents datelined 13 Dec 1859, piece cut out at upper left corner affecting all pages but not detracting from exterior presence, a fine and attractive early Baden adhesive-franked official correspondence. (Scott #1).

**Estimate C\$150**

**GERMAN STATES -- BAVARIA**



**617**    ✉ **1681 (June 27), Holy Roman Empire, stampless folded letter, Munich to Nuremberg**, datelined at Munich and issued under the authority of Elector Maximilian II Emanuel of Bavaria (1662-1726), addressed to the Nuremberg City Council, written in chancery German with decorative pen flourishes concerning fiscal and municipal matters, reverse with intact red wax seal bearing a sharp heraldic impression of the Bavarian arms symbolising ducal authority, a scarce and historically interesting piece, particularly desirable so well-preserved.

**Estimate C\$120**

**GERMANY**



**618**



**619**

**618**    \* **#1 1872, 1/4gr violet Eagle & Small Shield**, lightly hinged original gum, a fresh example with strong embossing, much nicer than usually encountered, fine-very fine; signed (Walter) Engel.

**Scott \$200**

**619**    ✉ **1873 (June 23), three-colour Small & Large Eagle mixed franking cover from Darmstadt** to Longwood, Massachusetts, franked with 1kr green large Eagle, 2kr orange and 7kr blue small Eagle paying the 10kr rate, each tied by neat Darmstadt c.d.s., with clear red circular “New York Paid All” exchange marking and red straight-line “Franco” handstamp on front, minor toning and edge wear with a few opening faults and small portion of top backflap removed, otherwise attractive, a desirable mixed franking to the United States. (Scott #8, 10, 21).

**Estimate C\$100**



620



621

620 ☒ **1912 (June), “Gelber Hund” pair on Rhein-Main Flugpost card, Darmstadt to Mainz**, official orange Flugpost-Karte for the 1912 “Rhein-Main” pioneer flights, franked with Germania 5pf green for postage and two 1m on 10pf orange “Gelber Hund” semi-official airmail labels (charity/carriage fee), all tied by large circular “Flugpost am Rhein u. am Main / Darmstadt” event c.d.s., reverse with printed Grand Duchess of Hesse patronage text, minor edge wear from handling otherwise very fine, carried during the Rhein-Main flights (10-23 June 1912) linking Darmstadt, Frankfurt, Mainz, Worms and Offenbach, the “Gelber Hund” being the yellow-winged biplane which, together with airship LZ10 Schwaben, transported the mails. (Scott #CL4).  
**Estimate C\$300**

621 ☒ **1912 (June 12), Rhein-Main Flugpost card from Offenbach to Los Angeles**, official orange “Flug-Post-Karte” for the pioneer service under the patronage of the Grand Duchess of Hesse, franked with 10pf carmine Germania for postage and 10pf orange semi-official “Flugpost am Rhein u. Main” vignette for flight fee, both tied by large double-circle “Flugpost am Rhein u. Main / Offenbach (Main)” c.d.s., addressed to Los Angeles, front additionally showing green circular “Welthilfssprache Esperanto” propaganda label likewise tied by the flight cancel, reverse with printed service notice and message in Esperanto, minor edge wear only, clean with crisp strikes, a scarce and attractive usage. (Scott #CL1).  
**Estimate C\$60**



622



623

622 ☒ **1912 (October 13), Augsburg Aviation Meet, semi-official airmail on Otto Schäfer postcard, Regensburg to Stadtamhof**, picture postcard depicting aviator Otto Schäfer with his aircraft, franked with Bavaria 5pf green for postage together with 10pf violet semi-official vignette “Erste Augsburg-Flugpost 1912” (flight fee), the 5pf tied by “Regensburg / 13.10.12” c.d.s. and the vignette tied by large violet double-circle commemorative flight cachet of the same date, addressed to Stadtamhof, very fine, issued for the Augsburg aviation meeting of October 1912, this semi-official label being among the scarcer German pioneer vignettes genuinely tied.  
**Estimate C\$500**

623 ☒ **1931 (June 4), Graf Zeppelin postal card from Hannover to Dresden**, franked with two German semi-postals 25+10pf blue and 50+40pf with surtax benefiting charity, both tied by “Luftschiff Graf Zeppelin” c.d.s. with additional “Hannover Flughafen” c.d.s. of the same date at left, with printed “Mit Luftpost / Par Avion” etiquette and violet boxed “Mit Luftschiff Graf Zeppelin” handstamp at upper left, addressed to Dresden-Wachwitz, clean and crisp strikes with only minor routine handling, a fine and attractive Zeppelin usage. (Sieger 111Ab).  
**Estimate C\$80**



624



625

- 624 ☒ **1931 (July 2), 4m black brown "Polar-Fahrt" Zeppelin franking on cover Friedrichshafen to Leningrad**, carried on the 1931 Arctic "Polar-Fahrt" of LZ127 Graf Zeppelin, with red italic "Mit Luftschiff Graf Zeppelin befördert" handstamp at upper left, franked with the 4m Zeppelin issue tied by "Luftschiff Graf Zeppelin / 2.7.31" c.d.s., alongside the special red fan-shaped "Luftschiff Polar-Fahrt 1931" cachet, also struck with the anchor-design "Brise Glace 'Malyguin' Arctique / 27 VII 31" c.d.s. confirming carriage via the Soviet icebreaker Malygin on the joint German-Soviet Arctic mail exchange, addressed to Leningrad with Cyrillic "Leningrad / 27.8.31" arrival on face, light routine handling only, a fresh and well-preserved Polar Flight. (Sieger 119C).

Estimate C\$300

- 625 ☒ **1933 (June 3), Graf Zeppelin Second South America Flight cover from Essen to Santa Cruz, Brazil**, endorsed in violet manuscript "Mit Luftschiff 'Graf Zeppelin'" at upper left, franked with vertical strip of three 50pf orange Eagle airmails (150pf rate) tied by Essen c.d.s., with Friedrichshafen (3 Jun) airmail transit alongside, bearing green flight cachet "2. Luftschiff Graf Zeppelin / 2. Südamerikafahrt / 1933" and blue airmail etiquette, reverse with Porto Alegre (7 Jun) transit (two strikes), light edge wear only otherwise very fine. (Sieger 214Aa).

Estimate C\$150



626



627

- 626 ☒ **1928 (September 6), complete Eagle Airmail set and Zeppelin values on Graf Zeppelin cover**, Freiburg to New York. Cover franked with the complete 1928 "Eagle" airmail set 10pf to 3m, all tied by four Freiburg (6 Sep) c.d.s., additionally franked with 2m and 4m Zeppelin issues, tied by Friedrichshafen (10 Oct) Luftpost datestamps, struck with violet flight cachet "Mit Luftschiff LZ 127 befördert" and bearing blue "Mit Luftpost" etiquette, addressed to Long Island City, New York with New York (16 Oct) arrival on reverse, a rare and eye-catching Zeppelin franking bearing the complete 1928 airmail series with Zeppelin values, very fine and desirable. (Scott #C28-C34, C36-C37).

Estimate C\$200

- 627 ☒ **1929 (August 15), 4m black brown "Graf Zeppelin" on Round-the-World Flight cover**, Friedrichshafen to Tokyo (via Moscow), forwarded to Libau, Latvia, fine airmail cover endorsed "Friedrichshafen (Bodensee) - Tokio," franked with 1928 4m Zeppelin issue tied by Friedrichshafen (15.8.29) c.d.s., struck with bold red circular "Luftschiff Graf Zeppelin / Weltrundfahrt 1929" cachet, with blue "Mit Luftpost / Par Avion" etiquette and additional red bilingual Russian "Воздушная Почта / Par avion" etiquette, with Tokyo (19.8.29) arrival on front and Moscow (6.9.29) transit on reverse, addressed to Libau (Liepāja), Latvia, carried on the Friedrichshafen-Tokyo leg via the Soviet route, a highly attractive usage. (Scott #C37).

Estimate C\$180





x628

- 628 #C43-C45 1933, Graf Zeppelin "Chicagofahrt / Weltausstellung / 1933" overprints, 1m carmine to 4m black-brown, a neatly cancelled set of these ever-popular issues, fine-very fine.

Scott \$755



629



630

- 629 1936 (March 13), 4m Chicago Flight Zeppelin franking on cover from Düsseldorf to Buenos Aires, commercial envelope franked with strip of three 25+15pf Olympic semi-postals of 1936 and 4m "Chicagofahrt Weltausstellung 1933 - Graf Zeppelin" airmail, all tied by Düsseldorf c.d.s., with blue "Mit Luftpost / Par Avion" etiquette at left, reverse with Buenos Aires (18 Mar) machine receiver, light normal handling otherwise very fine. (Scott #C45, B88(3)).

Estimate C\$200

- 630 1939 (December 31), registered censored airmail cover Berlin to Newark, New Jersey, franked 8.35 RM, comprising 15+10pf "Buildings" semi-postal (15pf postage + 10pf charity), 20pf blue airmail, and 2m green "Liebenthal" airmail corner block of four, all tied by Berlin c.d.s., with red Berlin registration label and blue "Mit Luftpost / Par Avion" etiquette at lower left, reverse with New York (16 Jan) and Baltimore (16 Jan) transits and Newark (17 Jan) arrival, opened and resealed by Wehrmacht censors with printed tape, edge wear and light soiling as expected, otherwise fine and attractive. (Scott #B166, C49, C55 (block of 4)).

Estimate C\$120

## GERMAN OCCUPATION STAMPS



- 631 #89u-91u 1943, German Occupation of Poland, imperforate vertical pairs, tied to pieces by Krakau c.d.s., a challenging group to assemble of this desirable area, fresh and fine-very fine; with 2011 APS certificate for 91u.

Michel €4,400

**GIBRALTAR**



**632** ✉ **1933 (August 14), registered Zeppelin cover, Fifth South America Flight**, franked 1s5d with King George V 1s olive-brown, 3d blue and 2d grey-black Pictorials, each tied by REGISTERED / GIBRALTAR oval datestamp, with red Gibraltar registration label, blue airmail etiquette and typed routing “via London” and “via Berlin - Friedrichshafen,” struck with two red “Mit Luftschrift Graf Zeppelin” handstamps, red “Luftschrift Graf Zeppelin / 5. Südamerikafahrt 1933” cachet and octagonal Berlin-Friedrichshafen connection flight cachet, reverse with Plymouth-Devon (17 Aug) transit and Curitiba (25 Aug) arrival, a scarce origin for Zeppelin mail, very fine. (Sieger #226B).

**Estimate C\$200**

**GREAT BRITAIN**



**633**



**634**

**633** ✉ **1815 (May 29), stampless folded letter from Liverpool to Bordeaux**, carried during the Battle of Waterloo campaign period, endorsed with manuscript routing and bearing red two-line “Angleterre par Calais” on the front, with red framed forwarding agent’s cachet “SOUS COUVERT DE / CHOISNARD DE CALAIS” on reverse, docketed inside as despatched 29 May 1815 and received 11 June 1815, sent during the 135-day interval between Napoleon’s escape from Elba and his defeat at Waterloo, when the Calais-Dover packet service was suspended and mails required forwarding via private ship through Calais, no contents, scarce and very fine.

**Estimate C\$150**

**634** ✉ **1839 (April 27), stampless folded letter from London to Schiedam, Holland**, endorsed “P Batavia” at lower left, rated “1/8” with fine red oval “SHIP letter / LONDON / 27 AP 1839” on the front, reverse with red two-line “England over Rotterdam” transit and red Schiedam c.d.s. (30 Apr) receiver, enclosure a complete printed Prix Courant dated London, 26 April 1839, issued by Samuel Carroll of 37 Mincing Lane, listing commodities including elephant teeth and tortoise shells, strikes are clean and well placed, expected folds and small edge tears, overall fine.

**Estimate C\$80**



**635**



**x637**

**635** Ⓞ **1840, 1d black with red Maltese Cross cancellation**, lettered BF, four large margins and fresh appearance, a very fine example of the world’s first adhesive postage stamp. (Scott 1)

**Scott \$375**



636



639

**636**    Ⓞ **1840, 1d grey black, Plate 1A, Lettered TH**, three large margins, touched at left, showing portion of imprint at foot and moderate signs of plate wear, tied to large piece by neatly-struck Maltese Cross in red, free strike of Bedford double split-ring (20 May), a fine “May Date” usage, with 2008 R.P.S.L. certificate. (S.G. 3, S.G. Spec. AS2th, £2,500 on cover)

**Estimate C\$500**

**637**    Ⓞ **1840, 1d black/grey black, Plate 1A**, group of five used singles, lettered KC, OH, PI, RE, and RG, mixed margins, each cancelled with Maltese Cross in red or black, various imperfections, very good appearance. (S.G. Spec. AS2).

**SG £2,250**



**638**    (\*) **1840, 1d black Queen Victoria, Plate 1B, Lettered JI**, unused, without gum, clear to large margins all around, quite fresh, with characteristic re-entries of this position in the four corner squares, “POSTAGE”, and “ONE P”, a pleasing and scarce unused example, fine; with 2008 Sismondo certificate. (S.G. Spec. AS5b).

**Scott \$12,500**

**639**    ☒ **1840, 1d black, Plate 1B, on folded cover**, lettered LK, three good to large margins, touching at foot, tied by red Maltese Cross, “No. 53” struck alongside, reverse with red “Bristol Penny Post” despatch (7 Jun), small grease stain to front, else fine. (S.G. Spec. AS5, £700).

**Estimate C\$150**

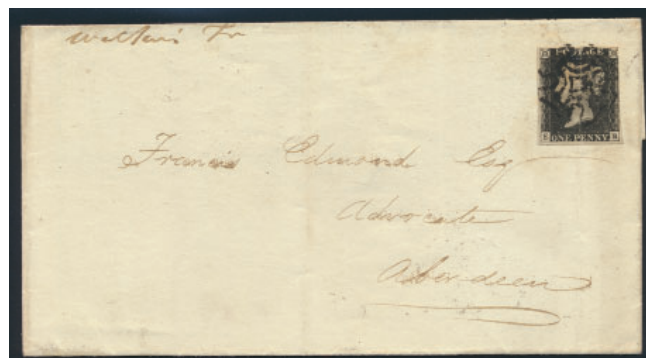

x640

**640**    Ⓞ **1840, 1d black, Plate 1B**, group of ten used singles, a used pair, and folded letter, lettered AA, AH, DH, EB, EL, FJ, HG, IB, ID, JL, LI, QA/QB, and PE, the PE with four wide margins, else mixed margins, each cancelled with Maltese Cross in red save for position EB on cover struck in black, this a late usage of this plate (20 June, 1841), IB showing non-coincident re-entry, small flaws, the example on cover crossed by file fold, else a mostly fine-appearing group. (S.G. Spec. AS5).

**SG £4,850**



x641



x644

- 641 ☉/☒ **1840/41, 1d black/grey black & 1d red from the black plates, Plate 2**, neatly written-up on pages, used group comprising six 1d black singles, lettered CD (appears unused, likely cleaned cancel), FF, FI, HA, LE, and NL, single SB tied to large piece (18 Oct. 1840), the 1d red from black plates with examples lettered AE, FJ, FC, FJ, KI, NL, PG, RA and SK, KL/KJ horizontal pair, and LG, LL, and OI singles on cover, mixed margins and faults to be expected, note a few four-margin examples, an overall fine-appearing group for the specialist. (S.G. Spec AS15, AS18).

**SG £7,150+**

- 642 ☉/☒ **1840, 1d black, Plate 3**, group of two used singles, Lettered AB and MH, and two singles on-cover, lettered AK and IC, both used in July, 1840, one from Manchester to Preston, the other London to Warwick, the latter cover toned, some imperfections, overall fine. (S.G. Spec AS20, £2,700). ☽

**Estimate C\$200**

- 643 ☉/☒ **1840, 1d black, Plate 4**, group of five used singles, lettered AK, JC, KD, KH, and MD, and one single, lettered IB, on September 16, 1840 cover from Kinross to Edinburgh, with boxed "2" of Strathmilgo struck on reverse, mixed margins and condition issues, overall very good appearance, and a fine Scottish cover. (S.G. Spec AS23, £2,500) ☽

**Estimate C\$200**

- 644 ☒ **1840, 1d black, Plate 5, Lettered BA**, clear to mostly large margins all around, variety "retouched B", tied to October 25, 1840 folded letter from Lisburn to Clonmell by bold strike of Maltese Cross in red, reverse with neatly-struck despatch and arrival markings, a fine and uncommon Irish usage. (S.G. Spec AS25c).

**SG £750+**



x645



x646

- 645 ☉/☒ **1840/1, 1d black and 1d red from black plates, Plate 5**, study group of used, written-up on album pages, with 1d blacks including singles lettered FG, TB, TG, and TJ, the last being a late usage, struck with London barred numeral rather than Maltese Cross, and 1d red from black plates singles lettered AE, BF (x2), BF, HL, IJ, JD, KA, KI, LB, MF, QJ, and TG, with singles FH used on piece and NB and SA on 1841 covers, many with printing state identified by the collector, mixed margins and some imperfections throughout, overall very good to fine. (S.G. Spec AS25/AS27)

**SG £5,020+**

- 646 ☉/☒ **1840, 1d black, Plate 6**, small group comprising six used singles, lettered AJ, MG, QI, QJ (re-entry), RE, and SD, with single NA on 1841 folded cover from Manchester to Preston, mostly three-margin examples, all struck with Maltese Cross cancellations in red, save for one in black, imperfections but mostly fine appearance. (S.G. Spec AS41).

**SG £2,800+**





x647

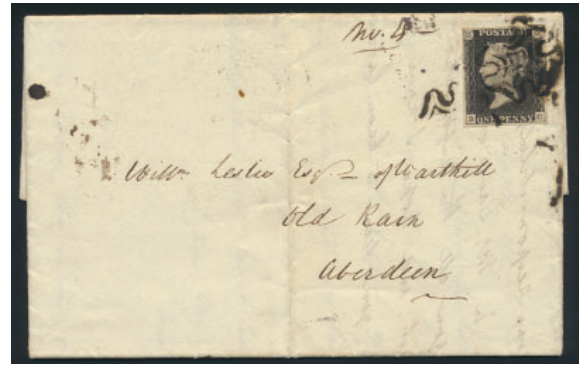

x648

- 647 ☉/ ☒ **1840, 1d black, Plate 7**, group of three used singles, lettered BF, KD, and ND, ND cut close on all sides, the others with three margins, BF showing faint impression of the "O" Flaw, and three-margin single lettered OK tied to November 1840 folded letter from London to Edinburgh by red Maltese Cross, imperfections but mostly fine appearance. (S.G. Spec AS44).

SG £1,800+

- 648 ☒ **1840, 1d black, Plate 8**, lettered BC, ample to large margins, tied to 1841 folded letter from London to Aberdeen by black Maltese Cross, reverse with c.d.s. despatch and transit and framed Aberdeen (17 Mar) arrival backstamps, vertical filing fold, else quite fresh. (S.G. Spec AS46)

SG £1,000

- 649 ☉/ ☒ **1840/41, 1d black and 1d red from black plates, Plate 8**, a neatly-mounted study on pages, comprising 1d black singles (3) and 1d red singles (12) plus three singles and one pair on cover, mixed margins but note many three margin examples, many stamps identified by State, margins and condition varies as typical for such holdings, but a useful group of this less common plate, with much appearing fresh and fine. (S.G. Spec 46/51) 🏠

SG £6,925+



x650



x652

- 650 ☉/ ☒ **1840/1841, 1d black and 1d red from black plates, Plate 9**, a well written-up study, with 1d black singles (3, one tied to piece) and 1d red singles (16) plus four singles on piece or cover, mixed margins but note many three margin stamps, many stamps identified by state, with noted varieties including "Double B", "Double C", and "Double T" (positions OB/CK/TB, S.G. Spec £250 each), margins and condition varies as typical for such groups, but a difficult study to assemble, ideal for continued expansion, much is fine. (S.G. Spec 56/57)

SG £6,115+

- 651 ☉/ ☒ **Great Britain, 1840/41, 1d black and 1d red from Black plates, Plate 10**, carefully-identified by the collector and mounted on pages, with Penny Black singles (x3), two noted as being State 2, one State 3, with a further example on 1841 cover from Selby to Burnley, lettered LG, one single lettered TF in a matched pair with 1d red, of which there are thirteen examples, also sorted by State, typically two or three margin examples but of generally fresh colour and overall fine appearance. (S.G. 2/7, £6,800+) 🏠

Scott \$6,800

- 652 ☉ **1840, 1d black, Plate 11**, lettered MB, margins close to touching on all sides, cancelled with indistinct Maltese Cross in black, small imperfections, but a presentable example of the scarcest of the Penny Black plates. (S.G. 2, £4,600).

Scott \$4,600

- 653 ☒ **1840, 1d black, Plate 11**, lettered QI, three good margins, touched at lower right, on folded letter from Liverpool to Ellesmere, Shropshire, tied by black Maltese Cross, reverse with Liverpool despatch (29 Apr) and same-day Ellesmere receiver, a fine and fresh on-cover example of this rare and desirable plate. 🏠

Scott \$15,000



654



655

654 ☉ **1840/41, 1d black and 1d red, Plate 11**, matched pair, lettered AI, two Reds, both from the Black plates, the Penny Black with three ample or better margins, into design at foot, the 1d reds one each with three and four margins, all struck with black Maltese Crosses in black, the Penny Black with small imperfections, fine appearance, a scarce group. (S.G. 2/7, £5,300).

**Estimate C\$300**

655 ☉ **1840/41, 1d black and 1d red, Plate 11**, matched pair, lettered RF, the Penny Black with three ample or better margins, touched at left, the 1d red with four clear to large margins, both struck with black Maltese Cross, the Penny Black with central thin, but a fine-appearing example of this rare plate, infrequently offered as a matched pair. (S.G. 2/7, £4,950).

**Estimate C\$300**

656 ☉ **1841, 1d red from the black plates**, blued paper, comprising plate 1b, with used singles lettered JL, QD, and SK, single LE on May 1841 folded cover from Belford to Alnwick with two-line "North Sunderland / Penny Post" in black, and plate 1c, State 3, lettered SA and TB, each with mixed margins and struck with black Maltese Cross, small flaws, adhesive on-cover crossed by filing fold, else overall fine appearance. (S.G. Spec AS6/7). <sup>✓</sup>

**SG £2,150+**



657

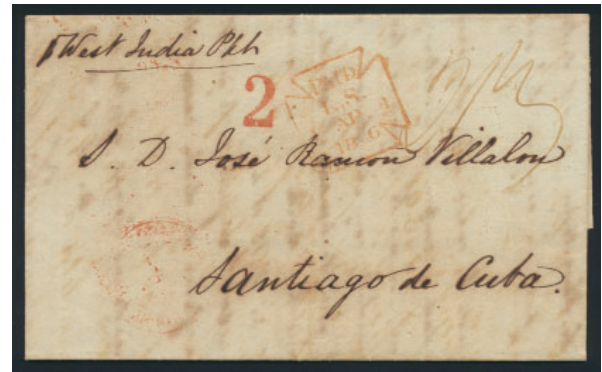

658

657 ☒ **1840 (October 23), 1d Mulready Lettersheet from Ryde, Isle of Wight, to Tan-y-Bwlch, North Wales**, cancelled by a red Maltese Cross with small boxed "No. 6" in black on the front, with Ryde split-ring despatch (23 Oct) and red circular receiver (24 Oct) on reverse, the printed design fresh and intact with cancellations clearly struck, wax seal excised from back as often, a very fine and uncommon usage from the Isle of Wight to Wales. (Scott U1).

**Estimate C\$250**

658 ☒ **1846 (March 16), folded letter from London to Santiago, Cuba**, struck with red "Paid / L.S." Maltese Cross datestamp on front, rated "2/3" in manuscript and endorsed "p. West India Pkt", struck with red "2", with Santiago de Cuba c.d.s. arrival backstamp, some typical toning and edge wear not affecting overall presentation, a scarce and desirable transatlantic destination from this period.

**Estimate C\$250**



- 659  **Crimean War, 1854 (August), cover from British Forces in the Black Sea to Banstead, Epsom**, franked with 1854 1d red-brown on blue and 2d blue, each tied by scarce “Crown between Stars” killer in black, endorsed “per French Packet from Black Sea Fleet”, struck on reverse with “POST OFFICE / BRITISH ARMY” double split-ring in blue, Epsom c.d.s. receiver in blue on front (18 Sep), the 2d with the lower row of perforations shifted above the value tablet, some faults typical of military mail, and sensible small repairs to this flimsy envelope, but an extremely rare early usage from Bulgaria, believed to be one of only three such recorded; ex *Francois X. Plat Dewavrin Grand Prix Collection of The British Army and the Crimean War*. **Estimate C\$2,000**



657



658

- 660  **Crimean War, 1854 (August 22), military cover to the Captain William Radcliffe, 20th Regiment, British Army in Turkey**, franked with 1854 1d red-brown on blue paper, perforated 16, and 2d blue plate 4, perforated 16, tied by neatly-struck “Plymouth / 620” spoon cancellations, endorsed in manuscript “Via Marseilles pr. French Steamer”, reverse with London transit c.d.s (23 Aug), likely arriving in early September during the regiment’s encampment near Varna, Bulgaria, some typical imperfections, a scarce and appealing early Crimean campaign cover; *Radcliffe would later distinguish himself at the Battles of Alma, Inkerman, and Balaclava, and at the Siege of Lucknow during the 1857 Indian Mutiny*. **Estimate C\$350**
- 661  **Crimean War, 1855 (September 22), military cover to Fort William, Scotland**, franked with 1d red-brown vertical strip of three, affixed overtop printed “On Her Majesty’s Service” endorsement, tied in transit at London by “47” numeral cancellations, backstamped with small “POST OFFICE / BRITISH ARMY” double split-ring and boxed Fort William arrival datestamp, some edge wear and minor soiling as commonly found, but a scarce official-use military cover. **Estimate C\$600**



662



663

662 ☒ **1856 (February 5), stampless folded letter, Manchester to Galatz, Romania**, endorsed "Via Ostend & Vienna" with red Manchester c.d.s. and PAID 6 FEB 1856 transit; red boxed AUS ENGLAND PER AACHEN / FRANCO 7/2 exchange marking and large red "P" paid handstamp on face, three Anglo-French accountancy notations (red) and one in blue reflecting settlement of charges; reverse with black double-circle Hermannstadt 11/2 transit and straight-line Galatz receiver, two pages of original commercial contents enclosed, typical light wear and minor creasing, overall fine-very fine, a scarce destination.

Estimate C\$150

663 ☒ **1856 (August 6), stampless folded letter from London to Port Louis, Mauritius**, with contents, endorsed "Via Marseilles," showing red Liverpool (9 Aug) c.d.s. and red "Paid" transit (Aug 1856) on front, manuscript "ppaid" with "1/2" rate and "2" accountancy markings, black double-lined oval "Packet letter Mauritius" arrival (2 Oct 1856) on reverse, normal folds and minor edge ageing with a small hole at upper right not detracting, very fine, a well-prepared British letter carried on the Mediterranean route to the Indian Ocean.

Estimate C\$80



664

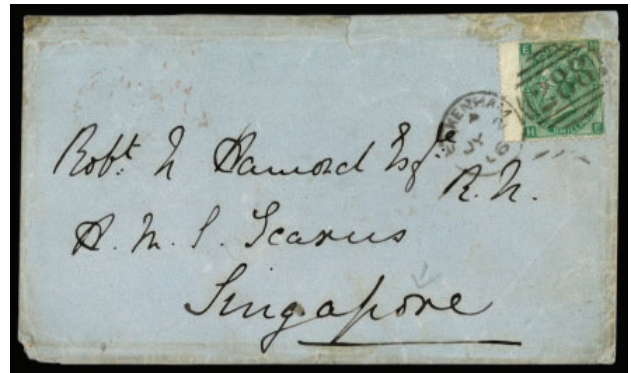

666

664 ☒ **1864 (February 19), cover from Ipswich to Geneva, Switzerland**, franked with a single, a pair, and a strip of three 1d red perforated, tied by four "405" barred oval cancellations with Ipswich datestamp alongside, front also showing fine double-circle "ANGL. AMB. CALAIS 21 FEVR 64" transit, reverse with London packet (20 Feb) and Paris (24 Feb) transits and faint Geneva circular marking, typical light soiling and edge wear, some small repairs, nevertheless an attractive and scarce usage to Switzerland. (Scott #20).

Estimate C\$80



665 ☒ **1865, 1sh green Victoria on cover to Port of Spain, Trinidad**, tied by London W duplex (26 Nov, 1868), reverse with Trinidad double split-ring receiver, stamp partially affixed over right edge, light horizontal fold clear of stamp, else a clean cover, fine. (Scott #48).

Scott \$525

666 ☒ **1866 (July 2), cover from Pakenham to Singapore**, franked with a wing-margin 1s green surface-printed (plate 4), tied by "288" barred oval duplex with Pakenham datestamp, reverse showing London c.d.s. (3 Jul) in red and Singapore double-circle arrival (11 Aug), blue envelope opened roughly at top with tears to back flap and some edge soiling, still a scarce cover to the Straits Settlements.

Estimate C\$120



667



668

667   ✉ **1866 (September 19), double rate transatlantic letter from Dublin to Canada**, franked with 3d rose horizontal pair, plate 4, tied by neatly-struck Dublin duplex, endorsed "by Canadian Packet", to Ottawa, with split-ring arrival backstamp (3 Oct), vertical file fold clear of stamps, an elusive franking and fine usage from Ireland. (Scott #44).

**Estimate C\$150**

668   ✉ **1867, cover from the H.M.S. Scout, Vancouver, British Columbia, to Monkstown, Ireland**, from Midshipman Edward Henry Bayley, franked 7d for the 6d Officer's letter with the additional penny for transit via the Panama Canal, carried to Panama via the Pacific Mail Steamship Co., collected by the Tyne in Colon on June 5, transferred in St. Thomas to the Tasmanian on July 1, arriving in Southampton on July 14, despite the hazards of a yellow fever epidemic in St. Thomas, reverse with London (15 Jul), H&K Pact (15 July), and Monkstown (15 July) backstamps, fresh and fine.

*Captain Edward Henry Bayley, C.B. (1849-1904), entered the Royal Navy in 1863 and rose through the ranks to Captain in 1894, serving with distinction across the Empire. His commands included HMS Mohawk on the Cape Station, where he was wounded during a landing at Dominica in 1893, HMS Pelorus, which he brought to Queen Victoria's Diamond Jubilee Review in 1897, and HMS Aurora on the China Station, where he and his men fought ashore during the Boxer Rebellion, for which he was made a Companion of the Bath and awarded Prussia's Order of the Red Eagle.*

**Estimate C\$400**



669   ✉ **1873 (March 8), 1sh surface-printed franking on folded letter to Vera Cruz, Mexico**, endorsed "pr 'Bolivar' Steamer from Liverpool" at top left, franked with 1sh green (plate 7) tied by "498" barred oval with Manchester despatch c.d.s. (8 Mar) and oval company handstamp at lower left, reverse with Liverpool packet c.d.s. of the same date, light age toning and edge wear but no faults, fine pre-UPU transatlantic usage to Mexico. (Scott #54).

**Estimate C\$120**



670



671



672

670   ⦿ **#110 1884, £1 brown-violet Queen Victoria**, a neatly cancelled used example, well centred with the design clear of all four margins, fine-very fine. **Scott #4375**

671   \* **#140 1902-1911, 5sh carmine rose King Edward VII**, watermark anchor, De La Rue printing, lightly hinged, fresh and fine-very fine.

**Scott #90**

672   \* **#174 1913, 5sh rose carmine Seahorse, Waterlow Printing**, hinged, with large part original gum, fresh and well-centred, very fine. (S.G. 401, £625).

**Scott #675**



673



674

**673** ✉ **1939 Registered Round the world Multistage Flight Cover London to Bangkok with British, USA & Thailand Frankings.** Franked with UK 7d and 8d George VI definitives tied with LONDON Aug 1, 1939 machine cancellation (under BANGKOK Registration Label) and arrived in New York where WONG 20c and 50c Trans Pacific Airmails were applied and tied with NEW YORK N. Y. G. P. O. AUG 8 1939 c.d.s. to be routed to Bangkok via VICTORIA HONG KONG AUG 16 1939 transit on back where three Thailand adhesives were applied tied with two BANGKOK 19 9 1939 bilingual double circle cancellations to pay the cost of return to London England where a large violet 26 AUG 1939 receiver was applied. There are multiple address labels affixed for each leg of the journey. Initially this appears to be a Pan Am First Flight cover, however there is no official listing of a London to Bangkok flight or a New York to Bangkok flight during this time period and may have been linked to an Imperial Airways flight. The KLM AIR MAIL label indicates this may have been an independent flight construct. The sequence documents a complex registered itinerary through multiple postal systems immediately prior to September 1939, with distinct office evidence preserved. Very fine condition.

**Estimate C\$150**

**674** ✉ **1948 (April 26), Silver Wedding registered express first day cover,** souvenir envelope printed "Silver Wedding 1948 Their Majesties King George VI and Queen Elizabeth," franked with 2½d and £1, both tied by London E.C. circular datestamps (26 Apr), with matching registration and red express delivery labels, reverse with London E.C. same-day backstamp, light handling and edge wear noted, very fine. (S.G. 493-494, £400).

**Estimate C\$200**



675



x676

**675** ✉ **British Offices in Veracruz, 1850 (June 15), "Paid at Veracruz", folded cover from Veracruz to Havana via British Packet,** entered the mails with "PAID / AT / VERACRUZ" crown circle handstamp in red and rated with red manuscript "1/-" denoting one shilling maritime fee, struck with two distinct double-arc despatch datestamps, upon arrival in Havana showing the circular "EMPRESA / N. AMERICA" handstamp (P.E. 67) in yellow and large "3" due marking in black, some typical ageing and file folds, not detracting from this remarkable and visually striking cover; *the only recorded example bearing this specific combination of British and Cuban markings, including the rare Empresa strike in yellow, a superb transatlantic showpiece of the early postal history of Mexico and Cuba.*

**Estimate C\$600**

## BRITISH OFFICES IN TURKISH EMPIRE

**676** \* **#1-5. 7 1885-96, 40pa on 2½d lilac to 4pi on 10d dull purple & carmine Victoria,** overprinted on stamps of Great Britain, the first six issues per Gibbons, most with large part original gum, the 40pa on 2½d with some imperfections, the key 12pi on 2sh6d on white paper particularly well-centred else chiefly fine-very fine. (S.G. 1/6, £564)

**Scott \$622**





**677** ✉ **1875 (June 29), cover from Constantinople to Manchester endorsed "Via Varna"**, franked with 1865/1867 4d vermilion, tied by "C" obliterator of the British Post Office in Constantinople, with faint double-arc despatch datestamp, reverse with Manchester arrival (6 Jul) backstamp, light cover wear, a scarce and appealing routing through the Balkans via Varna, a desirable usage, fine. (SG Z13).

**Estimate C\$200**

## GREECE



**678** ☉ **#1 1861, 1d chocolate on brownish paper**, Paris Print, Fine Impression, mostly ample margins on three sides, close but clear at right, cancelled by neat dotted numeral "67" of Syros, fine.

**Scott \$550**

**679** \*\*/\* **#N26a Thrace, 1920, 1d green with inverted overprint, complete sheet of 100**, a striking full-sheet of this dramatic overprint error, well-preserved with fresh colour and full original gum, never hinged except for two stamps at bottom right with hinge reinforcement, light perf separation across the centre horizontal row and at top noted for accuracy, still overall intact and visually appealing, an impressive multiple, very fine. ~Ⓜ

**Scott \$2,000**

## GRENADA



**680**



**681**

**680** \* **#1 1861, 1d green Queen Victoria, rough perf 14 to 16**, unwatermarked, block of four, lightly hinged original gum, fresh colour, an attractive and uncommon multiple, fine. (S.G. 2, £280).

**Scott \$230**

**681** \* **#21a 1883, 1d carmine, vertical tête-bêche pair**, lightly hinged, fresh colour, attractive and fine. (S.G. 31a, £350).

**Scott \$325**

## GRIQUALAND WEST



- 682 (\*) #1 1874, 1d on 4d blue of the Cape of Good Hope, manuscript surcharged in dark red by the Kimberley Postmaster, unused, without gum, centred to the right, vertical crease, but a scarce stamp, fine appearance, signed Jules Bernichon. (S.G. 1, £2,000).

Scott \$1,900

## GADELOUPE



- 683 ☒ 1863 (July 10), Pointe a Pitre to France, stampless folded letter, with contents, handstruck "6" in black, postmarked Pointe-A-Pitre Guadeloupe, endorsed "Voie d'Angleterre" ("by way of England"), to Podensac, France, with c.d.s. arrival backstamp "Col. Fr Angl./Amb Calais D" (30 Jul) French entry c.d.s. on front, same-day Paris transit backstamp, light horizontal fold, else fine; ex-Grabowski.

Estimate C\$150

## HONG KONG



684



685



x686

- 684 \* #123 1912-1921, \$5 green & red on green King George V, perforated 14, watermark Multiple Crown CA, a fresh single, very lightly hinged with slight red ink offset, fine. (S.G. 115, £725).

Scott \$850

- 685 \* #124 1912-1921, \$10 purple & black on red King George V, perforated 14, watermark Multiple Crown CA, lightly hinged and of fresh bright colour, a nicely-centred example of this high-value, fine-very fine. (S.G. 116, £600).

Scott \$700

- 686 \* #178-179 1948, 10c purple & \$10 rose red Silver Wedding, set of two, lightly hinged, fresh and very fine.

Scott \$225



## ICELAND



x687



688

- 687** 1873/1876, **Sperati forgeries of Iceland**, group of five stamps comprising the 16s yellow and 40a green, the 16s yellow signed Sperati on reverse and accompanied by 2015 R.P.S. certificate, the 40a green represented by four examples, one with original gum (small thin), one unused without gum, and two lightly used, a scarce group from this famous forger, ideal reference for the specialist.

**Estimate C\$600**

- 688** ☉ #130 1922, **5a on 16a Brown Christian IX Surcharge**, used block of 25, cancelled with Eskifjordur postmarks dated 1922 (July 2), very fine.

**Scott \$750**

## INDIA



- 689** ☉ #A1 1852, **½a white Scinde Dawk**, fair embossing, large margins on three sides, barely touching at right, centrally-struck with complete diamond-of-dots cancellation, trivial crease not detracting from the overall fine appearance of this challenging classic, with 1963 Royal Philatelic Society London certificate.

**Scott \$2,450**



690



691

- 690** ☒ 1863 (September 14), **cover from Calcutta to St. Andrews, Scotland**, extensively redirected, originally addressed to Bayswater, London and endorsed "via Marseilles," franked 12 annas with 8a red and 2a buff (two singles), tied by three "B/1" octagonal Calcutta obliterations (Martin Type 7), front with red boxed "INDIA PAID" and two red London Paid datestamps (14 Sep), extensively readdressed within Scotland with numerous manuscript notations, reverse with red double-circle "Ex Calcutta" and a range of Scottish office backstamps including St. Andrews and Kinross, some soiling and handling as expected on such a well-travelled item, still a striking and scarce redirected usage. (Scott #23, 28).

**Estimate C\$120**

- 691** ☒ 1864 (May 1), **mourning cover from Bombay to Sevenoaks, Kent**, endorsed "via Marseilles" and "Paid," franked 14 annas with 2a orange, 4a green and 8a lilac, each tied by circle-and-diamond-of-bars numeral "1" obliterations with matching Bombay despatch, reverse with clear Sevenoaks arrival (5 Jun) and retaining an intact black mourning seal on the flap, light soiling, minor edge wear and small flap faults, otherwise sound, an attractive three-colour franking. (Scott #19, 23a, 24).

**Estimate C\$100**



692



693

- 692  **1867 (August 2), multi-franked cover from Kurrachee (Punjab) to Dublin, Ireland**, endorsed "via Marseilles," bearing a 21a franking with Queen Victoria adhesives comprising 1a brown (three), 2a yellow, 4a green (two) and 8a lilac, each cancelled by circle-and-diamond numeral "29" obliterators, reverse with faint red Kurrachee despatch c.d.s. (2 Aug) and two strikes of the octagonal "H&K Packet" transit (5 Sep), some soiling to the face, foxing on reverse and flap faults with piece missing, otherwise sound, an impressive franking.

**Estimate C\$100**

- 693  **1867 (January 3), cover from Calcutta to Stirling, Scotland**, endorsed "via Marseilles," franked 7 annas with a strip of three 2a orange and single 1a brown Queen Victoria, tied by four blue "B/1" octagonal Calcutta obliterators (Martin Type 7), reverse with red circular "Calcutta Paid All" datestamp (3 Jan) and Stirling receiver (7 Feb), slight toning on reverse and minor edge wear, otherwise sound, an attractive multiple-franking. (Scott #22, 23c).

**Estimate C\$100**



694



695

- 694  **1867 (February 10), cover from Lahore (Punjab) to London**, endorsed "via Bombay & Marseilles," franked 14 annas with Victoria issues comprising 2a orange, 4a green and 8a lilac, each cancelled by circle-and-diamond numeral "1" obliterators with Lahore despatch (10 Feb) and supplementary pen strokes, front with red boxed "INDIA PAID," reverse with red circular "Ex Bombay" transit (Feb) and London arrival (14 Mar), a few small edge faults and slight fraying with back flap removed to reveal part message, still an attractive three-colour franking from present-day Pakistan. (Scott #19, 23, 26).

**Estimate C\$100**

- 695  **1867 (May 8), cover from Allahabad (N.W. Provinces) to Wimborne, Dorset, England**, endorsed "via Bombay & Marseilles," franked 8 annas with 6a purple revenue issue overprinted "POSTAGE" (Scott type I) used as postage and 2a yellow-buff Queen Victoria, both cancelled by Allahabad c.d.s. (8 May), front with red boxed "INDIA PAID" and red circular "Ex Bombay / Mar 13 / 67" transit, reverse with octagonal Agra transit (9 May) and Wimborne arrival (5 May), a few small edge faults with slightly ragged edges and minor soiling, otherwise sound, a scarce usage of the 6a overprinted revenue issue on overseas mail. (Scott #22, 29).

**Estimate C\$350**



- 696  **#22, 28 1876 (March 25), cover from Mount Road (Madras) to Bordeaux, France**, franked 9 annas with 1a and 8a Queen Victoria adhesives, tied by Mount Road circular datestamp (25 Mar) with St. Thomas Mount duplex (Martin Type 17) alongside, showing black "PD" handstamp and fine red French entry "POSS. ANGL. V BRINDISI" carried by the Suez-Brindisi route, reverse with Madras transit (25 Mar), Sea Post Office "A" (27 Mar), French T.P.O. Paris-Bordeaux (14 Apr) and Bordeaux arrival (15 Apr), minor soiling, otherwise sound and very fine.

**Estimate C\$100**



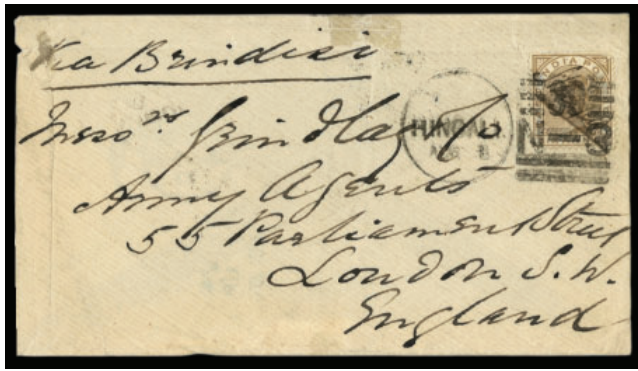

697

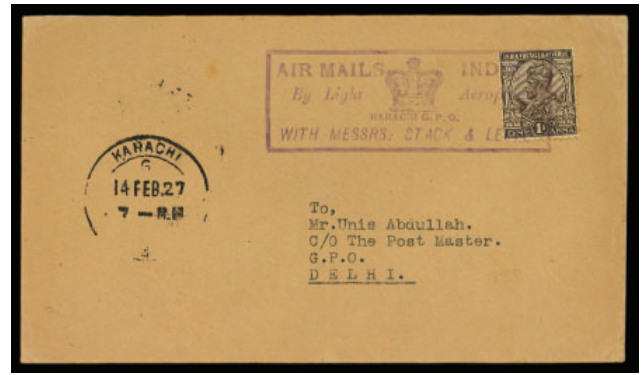

698

- 697 ☒ **1877 (August 9), cover from Hingali to London**, endorsed “via Brindisi,” franked with 6a brown Queen Victoria De La Rue, tied by “39/N/3” obliterator (Cooper Type 32a) with Hingali circular datestamp alongside, reverse showing Akola octagonal transit of the same date, train strike “B-24 UP T.P.O.” (Cooper Type 22a), partial Bombay (10 Aug) transit and London arrival (30 Aug), light edge wear and creases with a small tape stain at top, otherwise fine. (Scott #33).

Estimate C\$100

- 698 ☒ **1927 (February 14), Karachi-Delhi flight cover carried on the private light-aeroplane service of Messrs. Stack & Leete**, commercial envelope to Delhi, franked with King George V 1a definitive tied by boxed violet cachet “Air Mails - India / By Light Aeroplane / with Messrs. Stack & Leete / Karachi G.P.O.” and Karachi c.d.s. of the same date, reverse with partial Royal Air Force Display c.d.s. (18 Feb) in transit and clear Delhi receiver (19 Feb), a neat, sound example with no faults, an attractive pioneer airmail usage showing private Stack & Leete carriage from Karachi.

Estimate C\$150



699



700

- 699 ☒ **1927 (February 23), Royal Air Force Display airmail cover, Delhi to Kohat**, endorsed “By Air Post,” addressed to H. N. Kapur c/o Postmaster, franked with King George V 9 pies on 1a carmine and 3 pies grey, both tied by large double-circle “Royal Air Force Display / Delhi / 23.2.27” datestamps, carried on an RAF despatch flight to the frontier station at Kohat, with matching “Royal Air Force Display / Kohat / Dely. 23.2.27” receiver and Kohat c.d.s. of the same date, a few small tone spots and light soiling, otherwise sound, a scarce demonstration flight.

Estimate C\$100

- 700 ☒ **1929 (June 14), “Tenth Anniversary” Alcock & Brown commemorative cover**, flown at Dum Dum and signed Stephen H. Smith, illustrated envelope with printed panel marking the 1919 trans-Atlantic flight’s tenth anniversary, franked with King George V 1a definitive tied by Dum Dum Air Port c.d.s., struck with boxed violet cachet “Tenth Anniversary / Flown at / Dum Dum Air Port,” reverse with Park Street delivery c.d.s. (14 Jun) and a second boxed cachet, signed and dated “Stephen H. Smith / 14/6/29,” very fine, a clean and desirable example of this anniversary flight usage. (Müller 69).

Estimate C\$150

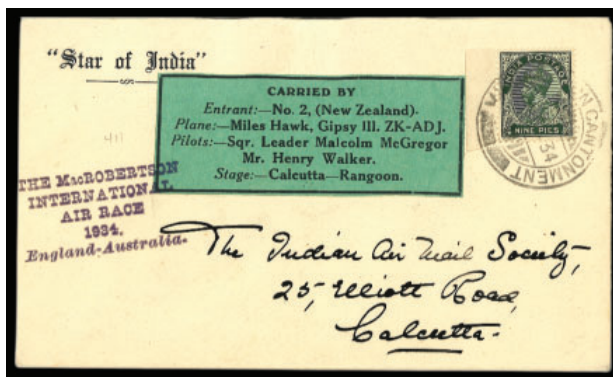

- 701 ✉ **1934 (October 23), MacRobertson International Air Race souvenir cover**, Calcutta-Rangoon stage, franked with King George V 9 pies tied by Mingaladon Cantonment (Rangoon) c.d.s., violet boxed cachet at left "The MacRobertson International Air Race / 1934 / England-Australia," with green printed label "Carried by - Entrant No. 2 (New Zealand) / Plane: Miles Hawk, Gipsy III, ZK-ADJ / Pilots: Sqr. Leader Malcolm McGregor & Mr Henry Walker / Stage: Calcutta-Rangoon," reverse with Park Street, Calcutta receiver (29 Oct) and second cachet, signed "Stephen H. Smith," very fine.

Estimate C\$200

## INDIAN FEUDATORY STATES



x702



703

- 702 ☉/(\*) **#47-49 Bundi, 1914-41, Type C inscription group of three**, comprising 3r blue & red-brown, 4r emerald & scarlet, and 5r scarlet & emerald, each rouletted and without gum as issued, small spot on 3r, trivial hinge thin to 4r, else fine-very fine, a scarce trio.

SG £895

- 703 ☉ **#021 Bundi, 1915-1941, 10a brown-olive Official**, overprinted "BUNDI SERVICE" Type B, cancelled with black c.d.s., envelope adhesion to reverse, a difficult stamp, fine.

SG £200

## INDO-CHINA



704



705

- 704 ✉ **1894 (August), Occupation of Tonkin, Third Regiment**, cover to Bordeaux, France, endorsed "Corps d'occupation du Tonkin", postmarked Bac-Ninh (30 Aug), "Corps Expeditn. / Tonkin" undated c.d.s. and "Corps Exp. Tonkin / Ligne N. 10" (9 Sep) c.d.s., blue circular "Tirailleurs Tonkinois / 3e Regiment / Le Conseil D'Administon" regimental handstamp, reverse with c.d.s. arrival backstamp, small piece torn from lower left, else quite fine for such military mail.

Estimate C\$120



- 705** ☒ #6, 8, 10, 13 1901 (June 18), registered cover from Saigon to Paris, Chambre de Commerce de Saigon printed envelope franked with 5c green, 10c black, 15c blue and 25c bistre Sage issues, all tied by Saigon-Port / Cochinchine c.d.s., with bold blue straight-line "Recommandé" handstamp and manuscript number alongside, reverse with array of transit and receiver markings from Saigon (18 Jun) through to Paris (20 Jul), correctly paying the 55c rate for a double-weight UPU letter (30c) plus 25c registration, light ageing and minor wear as usual, a clean, well-struck and attractive commercial registered usage.

Estimate C\$80



x706

- 706** \* #41-58 1907, 1c to 10fr Pictorial set of fifteen, with 1c olive-brown "Annamite Girl" to 10fr "Cambodian Woman," mint hinged, fresh colour, overall fine-very fine.

Scott \$328

### IONIAN ISLANDS



- 707** ☒ 1851 (September 26), incoming folded letter from Corfu to Livorno via Trieste, written by Giacomo Maria Manzoni (1816-1889), Finance Minister of the 1849 Roman Republic, exiled following its collapse, with clear Corfu despatch c.d.s. on front, reverse showing Trieste transit (28 Sep) and "LIVORNO STRADA FERRATA 1. OTT. 1851" railway arrival c.d.s., front struck with red "FRANCO GRENZE" handstamp indicating partial prepayment to the Austrian border and manuscript "9" (kreuzer) denoting the prepaid portion to Trieste, the remaining postage due by the recipient upon delivery, struck also with black "AUSTRIA" treaty mark, quite fresh and very fine.

Estimate C\$200

### ITALIAN STATES



708



709

- 708** ☒ Papal States, 1866, 8 baj black on white, two pairs on cover front from Rome to New York via England, each tied by diamond grill cancels with ROMA / 1 FEB 66 double-circle c.d.s. alongside, endorsed "via d'Angleterre" and struck with green oval forwarding agent cachet Vita Freeborn & Co / Paid / Roma and boxed "P.P." denoting full prepayment, with red French transit (5 Feb) and faint red New York "Paid All" arrival on face, cover front only, light edge wear but clean strikes and fresh multiples. (Sc. 9).

Estimate C\$200

- 709** ☒ Papal States, 1869, 20c black on lilac and 80c black on rose on cover from Rome to Philadelphia, USA, paying the correct 1 lira single rate to the United States via France, each tied by clear ROMA c.d.s. with boxed "PD" alongside, partial blue French transit at left and fine violet PHILA PAID ALL / APR 17 arrival on face, adhesives intact though with light creasing, cover showing minor edge wear and small flap loss, a scarce transatlantic usage. (Scott #18, 23).

Estimate C\$250



710



711

- 710 ☉ **Parma, 1852, Gazette Estere 9 c.**, struck in black on newspaper fragment, indicating the tax on arriving newspapers of foreign origin according to the Austria-Parma convention, very fine. (Sassone B1, €1,100).

Estimate C\$200

- 711 ☒ **Sardinia, 1857 (May 4), mixed-value franking on folded letter sheet, Genova to Naples** via French packet, franked 70 centesimi with 5c myrtle-green (two singles), 20c indigo-blue, and 40c scarlet-red imperforates on medium white wove, each tied by four strikes of the circular GENOVA 4 MAGG 57 c.d.s. with repeat strike on reverse, face showing the oval Naples "Three Fleur-de-Lis" arrival, manuscript "Col Postale Francese," and manuscript "33" (grana) denoting the Neapolitan inland charge on a two-sheet letter, partial Naples receiver on reverse, fresh colours with strong strikes, light file folds clear of the adhesives, fine; with 2009 Sismondo certificate.

Estimate C\$200



- 712 ☒ **Tuscany, 1853 (December 31), 4 crazie green on folded letter**, Livorno to Modena, franked with a single 4 crazie imperforate paying the single letter rate, tied in red by bold boxed "P.D." with a second strike alongside, matching Livorno c.d.s. on face and blue forwarding agent cachet "E. & E. ARBIB / LIVORNO" at upper left, reverse with Modena (1 Jan 1854) arrival, light file folds and typical edge wear not detracting, a fresh and attractive Risorgimento-period usage. (Scott #6).

Estimate C\$250

## ITALY



713



714

- 713 ☒ **1856 (June 18), stampless transatlantic entire from Rome to Danvers**, Massachusetts, per Cunard "Niagara"; forwarded via Liverpool, written from Rome with forwarding agent PACKENHAM HOOKER blue oval handstamp at lower right, endorsed "p. Niagara," struck on entry with boxed late-posting "POSTED SINCE / 8:30 LAST NIGHT / LIVERPOOL / JY 5 1856" and matching Liverpool backstamp, carried by Cunard S.S. Niagara Liverpool-Boston with integral-rate "BOSTON / Br. Pkt. / 24 / JUL 17" arrival c.d.s. showing 24c collect, bold "19" credit marking on face denoting Britain's share, forwarded inland to Danvers, Mass.; the enclosed four-page letter provides vivid expatriate commentary on Rome and health cures near Genoa, humorously noting "almost as many Americans in Rome as in any part of America," a fine and attractive entire with strong social-history interest.

Estimate C\$120



**714** \* #27 1863, 10c buff King Victor Emmanuel II, Turin Printing, a lightly hinged single, fresh and fine, a scarce stamp; with 1999 Sorani certificate. (Sassone T17, €2,125)

**Scott \$3,100**



**715**



**716**

**715** ☒ **1868 (28 March), transatlantic folded letter Sesto to New York**, endorsed "p Steamer a Vapore / voie d'Angleterre," total franking of 1 lire, with Victor Emmanuel II 60c lilac and 40c carmine (Torino printings) cancelled with squared dots numeral 2169, with adjacent Sesto (28 Mar) c.d.s.; clear red 'London / Paid 31 Mar 68' transit and red 'New York / Paid All' exchange with small red '3 cents' credit, manuscript 'P.D.'; backstamps include Pistoia (28 Mar) and Torino (29 Mar) transits, light file folds and a tiny edge nibble, otherwise fine. (Scott #31-32).

**Estimate C\$100**

**716** ☒ **1864 (22 October), Italy 30c De La Rue pair on cover Taranto to London via France**, small clean envelope franked with a pair of 30c brown Vittorio Emanuele II (De La Rue printing), paying the 60c single rate by the French route, both tied by crisp "TARANTO / 22 OTT 64" c.d.s., with two boxed "P.D." strikes and a red circular "LONDON / PAID / OC 26 64" exchange marking on face, reverse with indistinct backstamps, light edge wear only, fine and attractive. (Scott #32)

**Estimate C\$120**



**717**



**718**

**717** ☒ **1865 (19 January), Italy 60c De La Rue pair on folded letter Volterra to Philadelphia** via France and British packet, clean folded letter franked with a pair of 60c lilac Vittorio Emanuele II (De La Rue printing), paying the 1L20 British-packet rate to the United States, each tied by Voletta c.d.s. (19 Jan), bold boxed "P.D." at left and red "21" accountancy marking below, alongside French exchange "ITALIE LANSLEBOURG / 22 JANV 65" circular handstamp, faint red Philadelphia circular arrival, reverse with Italian transits including Livorno (19 Jan), commercial contents enclosed, minor file folds and small edge wear, fine. (Scott #32 pair).

**Estimate C\$100**

**718** ☉ **#35a, 36 1867-77, King Victor Emmanuel II**, 20c sky blue (Torino Printing) and 20c orange, each in a used block of four, fine and scarce multiples. **Scott \$3,475**



**719** \* **#58a 1890, 2c on 10c olive gray, inverted surcharge**, on King Humbert I Parcel Post stamp of 1884-1886, a lightly hinged example with large part original gum, fine; signed Alberto Diena. (Sassone 50a, €900)

**Scott \$500**



720



x721

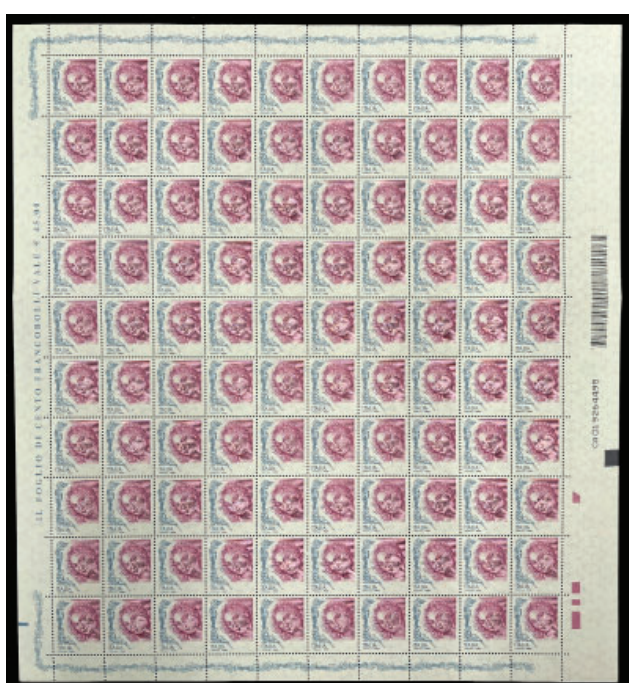

723

**720**    ✉ **1891 (29 May) cover to Germany franked with complete set of re-valued Parcel Post issues.** Small cover from Firenze to Kiel, franked with the complete set of six King Humbert I Parcel Post stamps of 1884-86, each re-surcharged to 2c in 1890 for regular postal use, making up a 12c franking. All tied by clear strikes of FIRENZE FERROVIA / 29 MAG 91 c.d.s. No backstamps. Two small patches of remnant glue on reverse from previous mounting (not detracting). A very fine and seldom-seen usage of the complete re-valued issue on a foreign letter, evidently philatelically inspired to secure an attractive reference item for a collector; fine to very fine. (Scott #58-63).

**Estimate C\$100**

**721**    \*\* **#133-135 1921, 600th Anniversary of the Death of Dante Alighieri,** 15c violet brown to 40c brown, set of three in never hinged vertical blocks of eight, fresh colour, fine-very fine.

**Scott \$384**



x722



724



725



726

**722**    \*\* **1944, "Florence welcomes the Allies 11-8-1944,"** private Allied Liberation overprints, with some inverted, a never hinged and very fine group; the "New Issues" article of the New York Times of November 19, 1944 noted "the Italy "Florence Welcomes the Allies 11-8-1944" overprinted on eight stamps on Aug. 11. Issue is called "unofficial" and it remains to be seen whether it will be recognized as having been authorized."

**Estimate C\$80**

**723**    \*\* **#2447 var 2004 €0.45 Women in Art, omitted denomination,** mint never hinged sheet of 100, very fine, a striking modern variety, rarely offered as a complete sheet. (Sassone 2370Aa, €45,000)

**Estimate C\$1,100**

**724**    \* **#B5 1921, 10c claret King Victor Emmanuel III, overprinted B.L.P. in blue,** a pleasing single with lightly hinged original gum, fine and elusive; with 2011 APEX certificate.

**Scott \$900**

**725**    \* **#B6 1921, 20c brown orange King Victor Emmanuel III, overprinted BLP in blue,** lightly hinged with large part original gum, fresh and fine, a scarce stamp; with 2011 APEX certificate.

**Scott \$1,250**

**726**    ○ **#B10a 1921, 15c blue King Victor Emmanuel III, lithographic overprint B.L.P. in blue,** used, typical centring for this, fine; with 2011 APEX certificate.

**Scott \$575**





727



x728

**727** \*\* 1926, “Volo Transpolare - Posta Aerea” sheet of 20 Italian airmail labels, including a tête-bêche pair at lower left, issued for the Amundsen-Ellsworth-Nobile Transpolar Flight of 1926 commemorating the airship Norge which crossed the North Pole, mint never hinged with original gum, generally intact except for two areas of selvage removed along the bottom, a scarce and desirable exhibition item.

**Estimate C\$250**

**728** \*\* #J65-J78 1947-1954, 1l to 500l Postage Dues, set of fourteen in never hinged blocks of four, mostly well-centred and with overall fresh colour, fine-very fine or better and uncommonly found as multiples.

**Scott \$1,160**



729



730

**729** ☉ #P1 1862, 2c buff Newspaper stamp, block of four, ample to large margins all around, neatly-cancelled by Torino c.d.s., a scarce multiple, fine-very fine; signed Alberto Diena. (Sassone 10, €1,600)

**Scott \$440**

**730** ☉ #P1 1862, 2c buff Newspaper stamp, unwatermarked, strip of three cancelled by Torino c.d.s., ample to large margins on all sides, an attractive multiple, very fine, signed Alberto Diena.

**Scott \$330**

## ITALIAN OFFICES



731



x732

**731** \* #1d 1874-1878, 1c olive green overprinted “Estero”, “three dots in upper right corner” variety, a fresh single, part original gum with hinge remnant, bright colour, fine-very fine; signed (Albert) Eid.

**Scott \$400**

**732** \* #12-21 Offices in Peking: 1917-1918, 1c brown to 10l gray green & red, Italian issues overprinted “Pechino” in black, most lightly hinged, the 50c with trivial toned perfs at upper left, else an overall fine-very fine set.

**Scott \$910**



733



x734



x735

733 \*\* #J7 Offices in Tientsin: 1918, 12c on 30c Postage Due, overprinted in black, never hinged original gum, fine-very fine; with 2011 APEX certificate. **Scott \$300**

### ITALIAN COLONIES

734 \* #40-50, C29-C35 1934, **Second World Soccer Championships**, a lightly hinged set with large part original gum, including the Air Post issues, fresh colours, attractive and very fine.

**Scott \$587**

### ITALY – AEGEAN ISLANDS

735 \* #31-35 1934, **World Soccer Championship**, 20c to 5l+2.50l, overprinted on stamps of Italy, lightly hinged original gum, fresh and most very fine.

**Scott \$690**

### JAPAN



x736

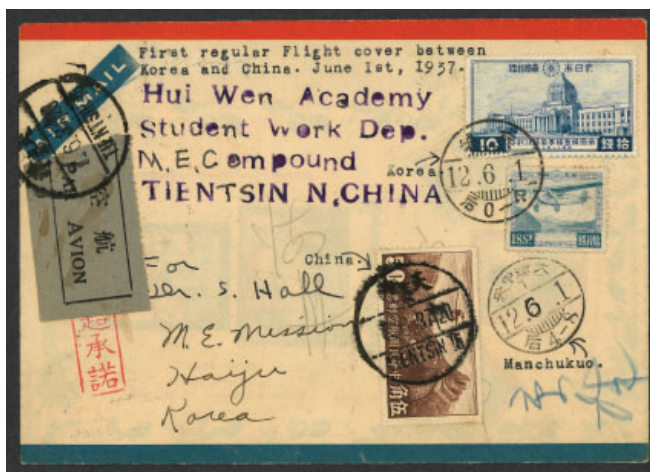

737



x740

736 \* #75-84 1888-1892, 5r gray black to 1y carmine the **Imperial Crest and Chrysanthemum** definitive set, most with lightly hinged original gum, the 50s brown with miniscule thin at upper right, fresh with vibrant colours, overall very fine.

**Scott \$631**

737 ☒ **1937 (June 1), Tientsin to Haiju (North Korea), first flight cover**, franked with 50c Chinese airmail, tied by Tientsin / 1.6.37 c.d.s., alongside two Japanese adhesives, one cancelled by a Korean-style 12.6.1 c.d.s. and the other by a Manchukuo-style 12.6.1 c.d.s., the face also bearing a blue airmail label and black-on-grey bilingual Par Avion etiquette tied by the Tientsin marking, reverse with further Tientsin transits and violet Dairen I.J.P.O. / 12.6.9 c.d.s. attributed to Manchukuo, minor soiling and typed notations added after carriage, nonetheless a scarce and attractive inaugural airmail carried on the first scheduled Japan-Manchukuo-China-Korea service. (Scott #233, C6).

**Estimate C\$150**





738



739

- 738** ☒ **1940 (June 1), Japanese franking on registered cover from Korea (Keizyo) to Belgium**, via Manchukuo and Siberia, censored in Germany, franked with three contemporary Japanese adhesives tied by native cancellations (likely Kankyo-Nando, 1 Jun), with violet Keizyo I.J.P.O. c.d.s. (1 Jun) on reverse partly obscured beneath German censor tape, front bearing violet Hsinking I.J.P.O. (15 Jun) c.d.s. alongside boxed red "Registered Hsinking" label applied in Manchukuo, the cover carried overland via Siberia and censored in Germany, some slight staining as commonly seen, yet a scarce routing from what is today North Korea through Manchukuo and Siberia to Belgium. (Scott #175, 196, 266).

Estimate C\$300

- 739** ☒ **1934 (March 22), first airmail issues on registered airmail cover, Tokyo to Chur, Switzerland**, franked with 9½s red, 16s green, 18s blue, and 33s brown Air Post, all tied by crisp Tokio / Japan c.d.s., with blue registration label at lower right and red crayon "39.gs" notation at left, further struck with Moji / Japan (24 Mar) transit on front, reverse showing Chur arrival (7 Apr), a well-preserved and attractive registered cover. (Scott #C4-C7).

Estimate C\$120

- 740** \* **#33-47 Offices in China, 1914-1921, ½s brown to 30s orange-brown**, a short set on granite paper, lightly hinged original gum, well-centred and of fresh colour, fine-very fine.

Scott \$511

**LATVIA**



741



742

- 741** ☒ **1920 (July 13), Independence Day and Liberation of Riga issues on registered cover**, Liepāja to the United States, large cover addressed to Beverly, Massachusetts, multi-value franking including 1919 imperforate Liberation of Riga definitives and the three values from the Independence issue, each tied by LIEPĀJA / LATWIJA c.d.s. (13 Jul), with red boxed registration handstamp and straight-line Aproschinata and Registered markings in red, reverse with oval New York transit backstamp (29 Jul), a very attractive early Latvian registered transatlantic cover to the United States, sent in the immediate post-independence period. (Scott #43-45, 61-63).

Estimate C\$50

- 742** ☒ **1920 (July 15), 'Warrior slaying the Dragon' complete set on registered cover**, Liepāja to the United States, franked with the 1919 Liberation of Kurland issue 10k red-brown, 25k green & blue, 35k dark blue & black, and 1r brown & black, each tied by neat Lepāja c.d.s., with further strikes at foot, reverse additionally bearing three 5k red Arms of Latvia adhesives and a 35k orange Arms issue likewise tied, red Lepāja registered handstamp on front with straight-line Aproschinata and Registered markings, addressed to Beverly, Massachusetts, very fine. (Scott #64-67).

Estimate C\$50

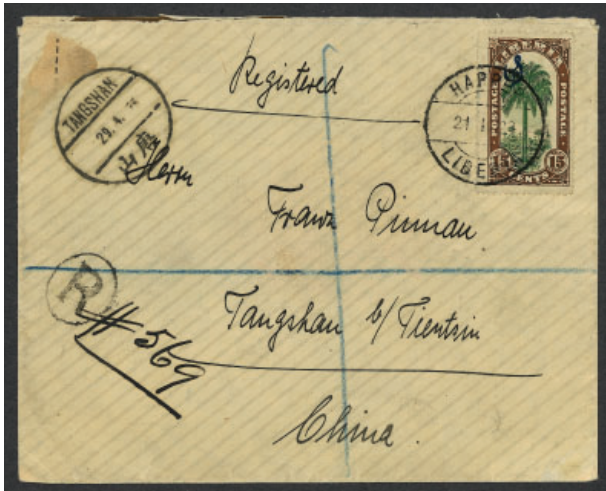

743

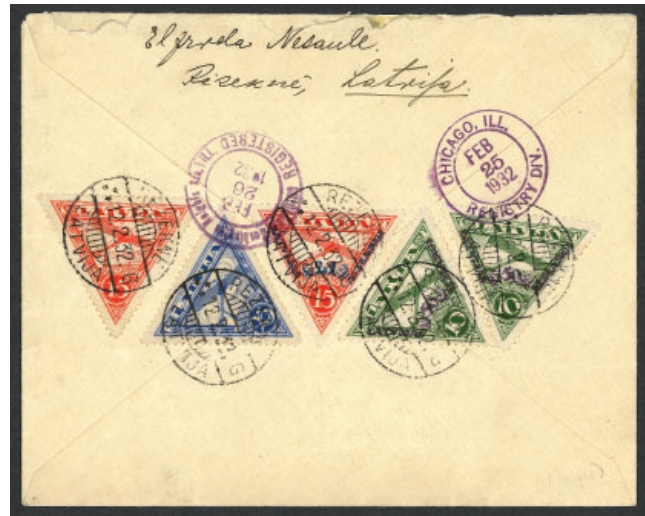

744

- 743 ☒ **1928 (21 Mar), registered official cover Harper to Tangshan, China** via Liverpool, franked with 15c brown “Palm Tree” pictorial overprinted Official, tied by Harper circular datestamp, black “R” in oval with manuscript number at left, reverse with red wax seal and transits including oval Registered Liverpool (22 Mar) and Tientsin (28 Apr), minor crease at lower left and small paper adherence at top, otherwise clean and attractive, a scarce Liberian registered usage to China, showing intercontinental routing with full transit markings and a desirable destination. (Scott #O102).

**Estimate C\$80**

- 744 ☒ **1932 (February 12), triangular airmails on registered cover**, registered cover to Chicago franked with a colourful combination of triangular issues comprising 1928 15s red and 25s blue airmails together with two semi-postal triangulars, 10s+50s and 1.15s+1l surcharged LATVIJAS AIZSARGI, all paying the registered airmail rate and tied by RĒZEKNE / LATVIJA c.d.s. (12 Feb), front with violet framed RĒZEKNE LATVIJA and straight-line REGISTERED handstamps, reverse with two violet CHICAGO transit and receiver strikes (25–26 Feb), cover front with light tape stains at top not detracting from the reverse, a striking franking. (Scott #67-C8, CB3, CB4).

**Estimate C\$60**



- 745 ☒ **1937 (July 12), Liberation Monuments complete set on express first day cover**, Riga to Austria, franked with the seven values of the 1937 Pictorial issue commemorating monuments to independence, all tied by Riga / Latvija c.d.s., red Expres etiqette at lower left, reverse with transits and Wien / 14.VII.37 arrival, a scarce and desirable first day usage carried express to Austria, very fine. (Scott #193-199).

**Estimate C\$50**

## LEEWARD ISLANDS



- 746 \* #115a 1937, £1 brown-purple & black on red King George VI, watermark Multiple Crown CA, a lightly hinged single, usual gum toning, lovely centring, very fine. (S.G. 114, £400)

Scott \$225

## LIBERIA



747



748

- 747 ☒ 1899 (May 19), multicoloured pictorial registered postcard Monrovia to Vienna, Austria, a striking lithographic postcard inscribed Monrovia (Liberia) West Afrika, depicting President Roberts Monument, the Lighthouse, and Soldiers, Officers and a Gunboat, with a combination of four different Liberian issues, each tied by partially legible unrimmed Monrovia datestamps, with bold black "R" registration handstamp at left, addressed to Vienna with Wien (11 Sep) arrival c.d.s. on face, a highly attractive and unusual registered postcard usage. (Scott #35, 37, 54, 57).

Estimate C\$100

- 748 ☒ 1917 (May 31), surcharged set on registered cover Monrovia to Paris, franked with three early "LIBERIA" designs overprinted, all tied by Monrovia / Liberia double-circle datestamps of (31 May), with red Monrovia registration label at top, reverse showing boxed Cadiz (26 Jun) and Madrid (28 Jun) transits, a shallow horizontal crease at top not detracting from appearance, clean and attractive. (Scott #157-159).

Estimate C\$80



- 749 ☒ 1920 (24 Jul), multiple issues on registered AR cover Monrovia to New York, mixed franking comprising official stamps, postage dues, and regular issues from different periods, all tied by Monrovia circular datestamps (24 Jul), large red registration number "64990" at right and boxed "AR" handstamp at left, reverse with several transit markings including France and New York receiver (2 Oct), front further struck with violet "Unclaimed" handstamp, a scarce and visually striking combination franking.

Estimate C\$80

## LIECHTENSTEIN



- 750 ☒ **1936 (4 May), registered Zeppelin cover Triesenberg to the United States**, franked with the 1936 Zeppelin airmails 1fr and 2fr, both tied by clear Triesenberg datestamps, with violet endorsement "Mit Luftschiff nach Nordamerika" and circular red Deutsche Luftpost Europa-Nordamerika Zeppelin handstamp at left, registered Triesenberg (Liechtenstein) label alongside, reverse with oval New York transit (9 May) and receiver (10 May), slight soiling not detracting, a fine cover carried on the 1936 flight to North America. (Sieger 408A/B, Scott #C15-C16).

Estimate C\$120

## MANCHUKUO



751



752

- 751 ☒ **1936 (July 6), registered red band cover Hsinking to Tientsin**, merchant's cover bearing 4f green and 12f orange definitives, paying the double registration fee of 16 fen (2 fen letter + 6 fen registration × 2), both tied by circular Toutao Kou (Hsingking) 3.7.6 native c.d.s. (now Tōudàoōū, Changchun), with framed registration handstamp in black and registry label affixed, addressed to Tientsin with two distinct Tientsin transit and arrival c.d.s. strikes, one on either side; a scarce commercial example of a double-rated registered red band cover. (Scott #63, 70).

Estimate C\$150

- 752 ☒ **1940 (October 11), registered cover from Moukden (Shenyang) to California**, endorsed "registered" in manuscript with registry label "Mukden A No. 767," franked on reverse with mixed franking totalling 72f to pay the foreign registered rate to North America, comprising two 30f brown "Pagoda and Bridge" definitives and pairs of the 2f red and 4f blue commemoratives for the 2600th Anniversary of the Japanese Empire, all tied by three Moukden (11 Oct) native c.d.s. markings, with additional violet "Registered Mukden" handstamp, front showing native bilingual Moukden (17 Oct) c.d.s. transit and violet San Francisco (2 Nov) transit, reverse with Monterey (4 Nov) receiver, minor creasing along top, a scarce and attractive overseas registered usage. (Sc. #98(2), 116-137 pairs).

Estimate C\$100



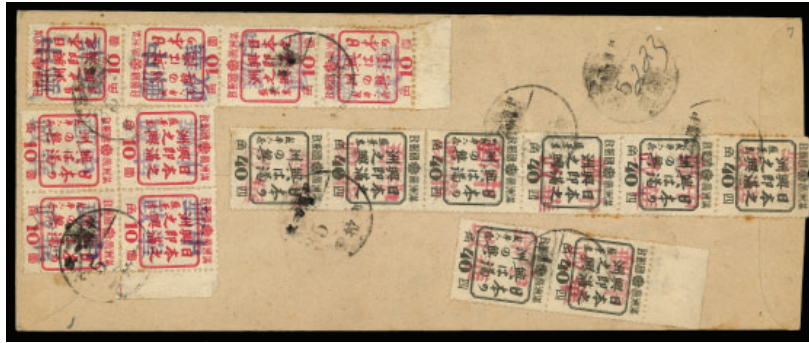

**753** ☒ **1948, local overprints on cover Hailar to Shantung Province**, multiple franking of Manchukuo 10f rose and 40f gray green Japan's Progress is Manchukuo's Progress issues, comprising four vertical pairs each of the Chinese-character and Japanese-character types, the 10f values overprinted in violet and the 40f values overprinted in red, all tied by multiple strikes of Hailar 35 c.d.s., one showing the "2.23" month and day inserted by hand, these overprints being the locally produced types, seldom encountered on cover, previously identified as having originated in Shui Po Tsun, Shantung, a scarce usage of this emergency usage. (Scott #154-155, 154, 156-157, 156d, Kerr 049/13-18).

**Estimate C\$150**

**MAURITIUS**



**754** **1847, 1d red and 2d blue "Post Office" compound reprint on card**, approximately 128 x 101mm, exceptional fresh colour, a post-contemporary production of this iconic issue, a very fine and attractive collateral item for a British Commonwealth collection."

**Estimate C\$300**

**MONACO**



**755**



**756**

**755** ☒ **1914 (April), Rallye Aerien illustrated postcard to Spain**, with flight vignette affixed at upper right, tied by "Rallye Aerien / Avril 1914 / Monaco" datestamp, matching Madrid marking struck on front, a very fine and attractive example of this scarce pioneer aviation card.

**Estimate C\$120**

**756** ☒ **1933 (October 12), Graf Zeppelin South America flight registered cover from Monte-Carlo to Curitiba, Brazil**, franked with Monaco definitives 10c, 65c, 1f25 and 10f, each tied by Monte Carlo circular datestamps, with typed directive "Par Dirigeable Graf Zeppelin de Friedrichshafen" at top and red Recommandée alongside, bearing two red "Mit Luftschiff Graf Zeppelin" handstamps and large triangular flight cachet "Luftschiff Graf Zeppelin 1933 Südamerika-Chicagofahrt / 50. Ozeanüberquerung - Oktober" in red, with Friedrichshafen transit (14 Oct), Marseille-Gare transit (12 Oct) on reverse, and three Curitiba receivers (20 Oct) on face and back, a clean and choice example with fresh franking and sharply struck markings.

**Estimate C\$150**

**MOROCCO**



**757**   ✉ **1924 (April 26), French Morocco registered cover from Rabat-Medina to Marseille**, commercial printed envelope (Arabic/French bilingual) franked with mixed values comprising 15c (two), 5c and 50c Merson, all overprinted "Protectorat Français", each tied by five strikes of the Rabat-Medina / Maroc circular datestamp, with red framed registration handstamp Rabat-Medina at lower left, reverse showing Casablanca / Maroc transit (26 Apr) and faint Marseille arrival, light ageing and vertical crease with minor edge wear, nonetheless an attractive registered mixed franking. (Scott #41, 43, 51).

**Estimate C\$60**

**NATAL**



**758**   ⦿ **#1 1857, 3d embossed Crown and VR on rose**, fair embossing, margins clear on three sides, touched at right, cancelled with black oval "POST OFFICE" datestamp, an attractive example of these distinctive first issues, fine. (S.G. 4, £550).

**Scott \$750**

**NEPAL**



**759**   ✉ **1978, 25th anniversary of the first ascent of Mount Everest**, first day cover signed by Sir Edmund Hillary and Tenzing Norgay, franked with the 2r30 and 4r commemoratives issued for the anniversary, enclosed with the special commemorative silver coin, a highly desirable philatelic and mountaineering item marking one of the great achievements of the 20th century, very fine and housed in the original commemorative folder. (Scott #343-344).

**Estimate C\$200**

## NETHERLANDS



760



x761



x762

- 760 ☒ **1945 (January 8), S.S. Groningen IV wreck cover**, salvaged mail from the Ysselmeer collision, with official label, cover to Utrecht showing extensive water damage, recovered from the wreck of the passenger and freight steamer Groningen IV which sank immediately after a head-on collision with the steamer Jan Nieveen on the Ysselmeer, northeast of Amsterdam, with the tragic loss of fifty lives, raised only on 4 September 1946 when salvaged correspondence was found, reverse bearing the official printed Post Office label reading "STAATSBEDRIJF DER P.T.T. - Stuk, afkomstig uit het s.s. 'Groningen IV', dat einde 1944 op het IJsselmeer is gezonken en thans is gelicht" (Government Postal Service: Document found in the S.S. 'Groningen IV', which foundered on the IJsselmeer towards the end of 1944 and has now been raised), the precise town of posting no longer visible due to immersion, a dramatic and seldom-seen WWII-period Dutch wreck cover.

Estimate C\$150

- 761 \* #GY1-7 1921, 15c slate to 7½c red **Marine Insurance**, hinged set of seven, fresh colours and well-centred for these, fine-very fine or better. **Scott \$634**

- 762 \* #GY1-7 1921, 15c slate to 7½c red **Marine Insurance**, hinged set of seven, good colour, overall fine.

Scott \$634

## NEVIS



- 763 \* #1 1861, 1d lake rose **Medicinal Spring**, lightly hinged original gum, fresh colour, typical close margins, trivial shorter perf at upper right, fine.

Scott \$325

## NEW CALEDONIA



x764

- 764 \*\* #182-207 1933, 1c to 20fr, **Paris-Noumea flight**, set of twenty six in vertical pairs, never hinged, lovely colour throughout, each pair with margin or corner selvage, fresh and fine-very fine.

Scott \$597

## NEW HEBRIDES (BRITISH)



x765

765 \*\* #50-61 1938, 5c green to 10fr violet Beach Scene, perforated 12, watermark Multiple Script CA, most corner margin singles, never hinged, very fine.

Scott \$300

## NEW ZEALAND



x766

766 \* #AR70-AR74 1939/1940, Coat of Arms Surcharged Postal-Fiscals, comprising 35sh yellow, plus set of four from 3sh6d olive green through 22sh scarlet, lightly hinged, fresh, and very fine

Scott \$988

## NIUE



x767

767 \* #30-34 1918-1923, 2sh to £1 Queen Victoria Stamp Duty of New Zealand, overprinted NIUE in black or red, on chalk-surfaced De La Rue paper, mostly large part original gum, some hinge remnants, the £1 with gum toning, else a fresh and fine set. (S.G. 33-37, £350).

Scott \$409



**NORWAY**



**768** ✉ **1915 (October 25), WWI “Survivor Mail” from the sinking of HMS India**, Hamar (Norway) to England, envelope posted by an interned survivor of the Royal Navy auxiliary cruiser India, torpedoed off the Norwegian coast on 8 August 1915 by a German submarine, postmarked by clear Hamar c.d.s., front bearing large red Norwegian censor label “Passerer” at upper right and pink British “Opened by Censor” tape across the top and onto the reverse, with London machine arrival (2 Nov) also on face, addressed to Brighton, Sussex, condition worn and rough as expected for wreck correspondence but intact and legible, a remarkable cover; of the India’s complement, 22 officers and 119 men were saved, though eleven later succumbed to exposure - their mail from internment is very scarc.

*Note: this cover has at times been described as “HMS E13 wreck mail.” The E13 incident (19 Aug 1915) occurred in neutral Danish waters off Saltholm, with survivors interned by Denmark; contemporary mail from that episode bears Danish postal/censor markings. By contrast, the present item shows Norwegian postal and censor treatment (Hamar c.d.s. and Passerer label), firmly placing it as HMS India survivor mail.*

**Estimate C\$150**

**PAKISTAN**



**x769**

**769** ⦿ **#1-19 1947, 3p slate to 25r dark violet & blue King George VI**, set of twenty, used, most neatly-cancelled, mostly very fine.

**Scott \$262**

**PAPUA NEW GUINEA**



**x770**



**x771**

**770** \* **#1-8 1901, ½d to 2sh6d Lakatoi**, set of eight, hinge remnants, the top value with small thin at top and tiny adhesion, else a “first” set of very fine appearance.

**Scott \$966**

**771** \* **#11-26 1906, ½d to 2sh6d overprinted Lakatoi**, two sets, showing the large and small “Papua” overprints in black on issues of British New Guinea, hinged, some with tropicalised gum as commonly found, fresh colours and overall fine-very fine.

**Scott \$873**

## PERU



- 772 \* #1 1857, Pacific Steam Navigation Co., 1r blue on bluish paper, well-centred within four full balanced margins, part original gum, rich colour, a lovely example of this iconic stamp, scarce and very fine.

Scott \$1,700

## PORTUGAL



773



x774



776

- 773 ☉ #1 1853, 5r reddish brown Queen Maria II, light shade, good margins all around, centrally-struck with bold numeral "141" of Castelo Branco, fine.  
Scott \$1,400

- 774 \*\* #422-452 1927/1928, Second and Third Independence Issues, two complete sets, full never hinged original gum, bright fresh colours, attractive and fine-very fine.

Scott \$420

- 775 \*\* #649a, 661a, 674a 1945/1946, trio of souvenir sheets, each with full never hinged original gum and of fresh bright colour, comprising Portuguese Navigators, Third Centenary of the Proclamation of the Virgin Mary as Patroness of Portugal, and Naval School Centenary, a useful group, very fine. ☽

Scott \$262

- 776 \*\* #657a 1945, President Carmona souvenir sheet, with eight values of 10c to 3.50E, never hinged, bright colours, very fine and attractive.

Scott \$500

## PORTUGUESE COLONIES



- 777 ☉ #1 Portuguese India: 1871, 10r black Numeral, a very fine-centred used example, typical irregular perforations, scissor cut at left, an elusive stamp; signed Thier.

Scott \$450



## REUNION



- 778 ☒ **1937 (January 21), Réunion registered “Roland Garros” first-flight cover**, Saint-Denis to Tananarive (Madagascar), franked with 50c and 75c pictorial definitives and the “Réunion–France / Par Avion / Roland Garros” overprint issue, all tied by clear St-Denis c.d.s., with black four-line cachet at upper left reading “Première liaison aéropostale / Réunion – France / (sans surtaxe) / Équipage : Laurent – Tougé – Lénier,” blue imprinted “Par Avion” at top left and red-on-cream registration label at lower left, reverse with Tananarive R.P. Madagascar (26 Jan) arrival, light vertical filing fold not affecting adhesives and ragged edge at foot from opening, fine-very fine. (AAMC 3, Scott #88, 141, C1).

Estimate C\$120

## ROMANIA



- 779 ☒ **1966 (November 1), S.S. Kypros “fire-damaged” cover**, Sighetul, Romania to Haifa, Israel, envelope addressed to Ashkelon showing extensive damage from the fire aboard the S.S. Kypros, franked and tied by Sighetul c.d.s., with boxed violet Hebrew handstamp reading “This mail was damaged on the ship Kypros that caught alight on 10/11/66,” the vessel having caught fire off Haifa on 10 November while en route from Brindisi via Piraeus and Limassol, all 132 passengers and crew were rescued but about 50 mailbags suffered fire and water damage, a very fine survivor with the incident markings clearly struck, rare with only about ten examples recorded from this wreck.

Estimate C\$200

## RUSSIA



- 780 ☉ **#1 1857, 10k brown & blue Coat of Arms**, mostly ample margins all around, close but clear at bottom corners, neatly-struck framed cancellation in black, a fine example of this first issue.

Scott \$950

## RUSSIAN OFFICES IN THE TURKISH EMPIRE



**781** (\*) #1 1863, 6k blue Coat of Arms, four large even margins, fresh colour, unused, without gum, yet a most attractive and very fine centred example of this striking stamp.

**Scott \$325**

## SAMOA



x782

**782** \* #1c, 3c 1877-80, 1d and 2d Samoa Express, First State, with unbroken line above "X" of "Express", part toned original gum, good colour, the 2d with irregular perfs as often found, each with Scott Stamp & Coin Co. guarantee backstamp, a fine and scarce duo. (S.G. 1, 2, £875).

**Scott \$750**

## SIERRA LEONE



x783

**783** \* #140-152 1932, King George V Pictorial set, ½d green "Rice Field" to £1 deep violet "Palms and Kola Tree," hinged, good colour, overall fine or better.

**Scott \$317**

## SOMALIA



x784



x785

**784** \* #J1, J3-J7 1906-1908, overprints on Postage Due stamps of Italy, a useful hinged group comprising 5c buff & magenta and 20c orange & magenta to 60c buff & magenta, lightly hinged and of good colour, fine-very fine; the 40c with APEX certificate.

**Scott \$622**

**785** \* #J12-J19, J22 1909-1919, overprinted Postage Due issues of Italy, lightly hinged, comprising 5c buff & magenta to 1l blue & magenta and 10l blue & magenta, missing the two key values for completion, but a useful group of these difficult stamps, fine-very fine.

**Scott \$418**



**SOUTH AFRICA**



786



787

**786** ☒ **1918 (October 7), Red Cross “Aerial Post” postcard, Cape Town**, illustrated souvenir card inscribed “Aerial Post Card / Make Your Sixpence Fly” and addressed within Cape Town, franked with KGV ½d green tied by Cape Town c.d.s., with additional strike of the special Aerial Post / South Africa / 7 Oct 18 datestamp at left, reverse with typed greeting dated 5 October 1918, issued as part of the South African Red Cross fundraising flights with the promotional slogan “Make Your Sixpence Pay / Make Your Sixpence Fly”, carried on special aerial deliveries with proceeds benefiting the Red Cross, showing typical light soiling, foxing and small edge wear though otherwise sound and fine.

**Estimate C\$120**

**787** ☒ **1918 (November 20), Red Cross “Aerial Post” postcard, Boksburg to Simonstown**, illustrated souvenir card inscribed “Aerial Post Card / Make Your Sixpence Fly”, franked with KGV ½d green tied by the special Aerial Post / South Africa / 20 Nov 18 datestamp, reverse with typed greeting dated 19 November 1918 from Boksburg, issued for the South African Red Cross’s fundraising flights promoted under the slogan “Make Your Sixpence Pay / Make Your Sixpence Fly”, carried on commemorative aerial deliveries with proceeds benefiting the Red Cross, this example showing the small wing design, light wear only and very fine.

**Estimate C\$120**



788



789

**788** ☒ **1928 South Africa 1sh Postage Due on registered cover, Germiston (Transvaal)**. Local cover to Germiston bearing the Union of South Africa 1/- black carmine Postage Due, tied by GERMISTON / 15 OCT 28 c.d.s. boxed bilingual “MORE TO PAY / MEER TE BETAAL” tax marking with manuscript notation. Sent unstamped and posted in a pillar box rather than over the counter, it was marked “Posted Out of Course.” At the time the letter rate was 1d per oz.; the cover exceeded 1 oz (2d due) and the 4d registration fee was also unpaid. Both deficiencies were doubled under due-fee regulations (2d × 2 = 4d; 4d × 2 = 8d; total 12d = 1/-), hence the high-value due. The 1/- postage due saw very limited commercial use domestically and is rarely seen genuinely tied on cover; most recorded examples are contrived or philatelic. This late usage (on the 1914–22 issue still valid in 1928) is a fine and very scarce high-value due franking—especially desirable addressed to a famous philatelist Dr. Alec Kaplan. Some edge wear/soiling as expected; otherwise fine and attractive. (Scott #J7).

**Scott \$2,000**

**789** ☒ **1933 (February 15), underpaid airmail Hamburg to Cape Town, redirected** with extensive postage dues, envelope franked with 45pf Ebert and 50pf Hindenburg, tied by Hamburg (15 Feb) c.d.s. with Berlin (16 Feb) and Egypt (21 Feb) transits, addressed to Cape Town where struck with bilingual boxed “More to Pay / Meer te Betaal - Over ½ oz” and a “1/5d” tax marking; readdressed within Cape Town and bearing 2d and five 3d postage dues, all tied by Cape Town (6 Mar) c.d.s., later redirected again to Pinelands (Mowbray) with red manuscript “Surcharge Paid” and a further franking of 1d and eight 2d postage dues tied by Mowbray (Mar) datestamps; a striking taxed cover showing a remarkable array of dues and markings from repeated redirections, opened on three sides for display with edge wear and soiling from travel, yet a highly presentable and striking postage due usage. (Scott #J18, J19, J23).

**Estimate C\$150**

**SOUTH WEST AFRICA**



**790** \*\* #151c 1942-1925, 1sh dark brown, vertical pair, overprint inverted variety, never hinged, bright colour, a desirable and scarce variety, fine-very fine; with 2011 APEX certificate. (S.G. 130a, £900)

**Scott \$825**

**ST. HELENA**



**791** ☉ #1 1856, 6d blue Victoria, imperforate, four margins, large on three sides, close but clear at left, lightly cancelled, fine. (S.G. 1, £225).

**Scott \$225**

**ST. KITTS-NEVIS**



x792

**792** \* #68s-77s 1938, King George VI, perforated SPECIMEN set, ½d green to 5s grey-green & scarlet "King George VI and Medicinal Spring," SPECIMEN perforated set of twelve, hinged with toned gum, fine to very fine or better.

**SG £300**

**ST. PIERRE & MIQUELON**



**793** ✉ 1913 (December 13), St Pierre & Miquelon registered cover to the United States, buff envelope franked 50c, made up of 5c on 20c green (single), 5c on 30c bistre (strip of three), and 10c on 40c orange (strip of three), each provisional surcharge on France "Sage" issues, all tied by clear St-Pierre-Miquelon c.d.s., with bold violet "Registered" handstamp on face, reverse showing Boston, Mass. Reg'd transit (18 Dec) and Detroit, Mich. Reg'd receiver (19 Dec), a scarce and attractive provisional franking, some edge and corner wear and slightly trimmed at top, otherwise fine.

**Estimate C\$150**



794 (\*) #C20 var 1956, 500f Plane over St. Pierre Harbor, upper right block of four, imperforate, unused no gum, with design in sheet top selvage, attractive and very fine.

Estimate C\$300

## SWAZILAND



x795

795 \* #11s-20s 1933, King George V & Zulua Shields, ½d green to 10sh sepia, hinged, perforated SPECIMEN, the 10sh with shorter lower left corner, else fresh and fine-very fine.

SG £350

## SWEDEN



796 \*\* #179 var 1925, 30o reddish brown King Gustav V on white paper, full never hinged original gum, a well-centred example, fresh and very fine; with APEX certificate referencing an earlier Facit 186c number (now 186f, 6,000SEK)

Estimate C\$200

SWITZERLAND



x797

- 797 \* #101-108 1918, 3c to 30c War Board of Trade, a lightly hinged and fresh set of eight, nicely-centred with bright colours, overall fine-very fine. **Scott \$822**



798



799

- 798 ☒ **1851 (October 22), Chur to Paspels**, folded letter with contents franked with Rayon I 5r blue and red, imperforate, Type 17, margins large to mostly clear, tied by black grill cancel with fine blue Chur c.d.s. (22 Oct) alongside, contents datelined Chur (21 Oct 1851), intact red wax seal on reverse with small tears from opening, slight soiling, else clean and attractive. (Scott #10).

**Estimate C\$120**

- 799 ☒ **1853 (December 4), Porrentruy to Delémont**, folded letter with contents franked with Rayon II 10r black and red on lemon without frame around cross, Zumstein 161lh, Type 27, Stone E-LU, showing fresh colour and full to wide margins all around, tied by a fine black federal lozenge killer with clear Porrentruy c.d.s. (4 Dec) alongside, reverse with Delémont receiver (4 Dec), contents datelined Porrentruy (3 Dec 1853) concerning a legal/business matter, light file folds as usual and a tiny soiled spot at lower left, wax-seal remnant on reverse, fresh and sound; expertised and signed Moser (copy accompanies). (Zumstein #161lh).

**Estimate C\$200**



800



801

- 800 ☒ **1867 (November 14), Lausanne to Baltimore, transatlantic cover** endorsed "via Angleterre," franked with 50r violet and 60r bronze Seated Helvetia perforated issues, paying the 1.10fr letter rate to the United States by British packet via France, stamps neatly tied by crisp Lausanne Succursale Gare c.d.s. (14 Nov), bold red circular N. YORK BR. PKT exchange marking on front confirming full prepayment on arrival, back with partial offset strike of the New York device and Ambulant Circulaire c.d.s. (14 Nov) transit, side flap removed at back, otherwise fine. (Scott #48, 59).

**Scott \$390**

- 801 ☒ **1871 (July 21), Martigny to New York, 1fr gold Seated Helvetia on transatlantic cover**, tied by light lozenge killer with clear Martigny Swiss cross c.d.s. (21 Jul) and additional strike alongside, bold red New York / Paid All exchange office marking (5 Aug) on front with small black "PD" confirming full prepayment, the 1fr franking correctly paying the rate from Switzerland to the United States, reverse with blue-green oval Hôtel de la Tour / Jn Tairraz cachet, light overall toning and a few small age spots as typical for the period, else fine and scarce. (Scott #50).

**Estimate C\$120**



802



803

802 ☒ **1882 (July 8), 25c Seated Helvetia, cover from Céligny to Beaune, France**, tied by a crisp Céligny c.d.s. (8 Jul), with Genève Let.Exp c.d.s. (8 Jul) and French ambulant Mont-Cenis à Macon C c.d.s. (8 Jul) on front and reverse, reflecting carriage via the Geneva-Bellegarde-Mont-Cenis route, small usual toning specks and light edge wear, stamp with fresh colour, clean cancel and intact perforations, sound and attractive postal history usage, fine; with 2000 SBPV/ASEP certificate (Pierre Guinand, Attest no. 12 125, Zumstein #49c).

Estimate C\$100

803 \*\* #B229a 1953, 20c+10c Pro Juventute "Insect" miniature sheet of 24, never hinged, fresh colours, very fine.

Scott \$375

TANGANYIKA



x804

804 \* #10-28 1922-1925, 5c to £1 Giraffe issue, the complete set of 19, hinged, well-centred and with overall good colour, an iconic set of British Africa, fine-very fine.

Scott \$820

TIBET

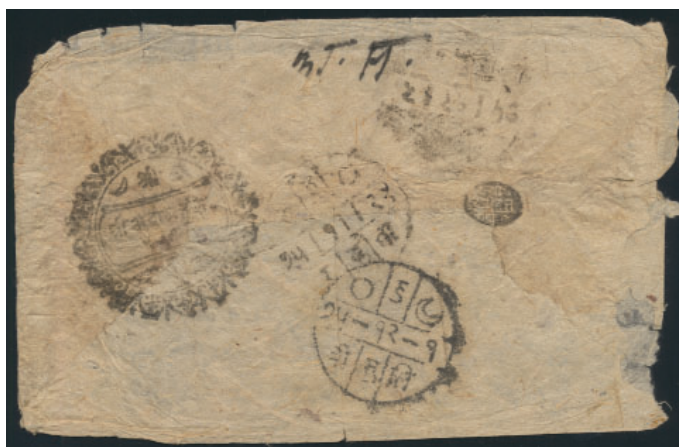

805 ☒ **1919, Kerong Court, registered stampless cover to Kathmandu**, with ornate seal of the Kerong Court on reverse, carried by runner to the Nepalese Post Office at Rasuwa, with Sun and Moon c.d.s., Trisuli c.d.s. alongside, typical edge faults, attractive strikes, scarce.

*Under the Thapatail Treaty of 1855, Nepalese courts were established in the Tibetan towns of Khasa, Kuti, and Kurong, to handle legal cases involving Nepalese citizens. Mail from these courts was struck with the appropriate court seal, and carried with free-franking privileges by couriers to nearby Nepalese border towns.*

Estimate C\$100

TRINIDAD



x806

806 \* #87-90 1896-1906, 5sh through £1 Britannia, watermark CA over Crown, with the later 5sh lilac & mauve colour change, mostly large part original gum, the 10sh with disturbed gum and two horizontal creases, else a fine group of these attractive issues. (S.G. 122-124, 131, £675).

Scott \$715

TURKEY



807



808

807 ☒ 1864, 1pi black on yellow and 5pi black on rose Tughra on folded merchant's entire, with Persian courtesy heading and native seal, Tughra first printing adhesives tied by mute barred cancellations, additionally struck with a small oval merchant's seal in blue-green, interior in Armenian commercial script with account notations, adhesives sound with clear impressions and mostly clear framelines, stamps fresh for the issue, small edge nicks, light file wear and a few tone specks, fine. (Scott #2,5).

Estimate C\$250

808 ☒ 1864, Beyrouth to Damascus, folded letter franked with Tughra 1pi black on grey, tied by Beyrouth cancel, the stamp placed over the sender's blue oval Weber & Cie handstamp which is partly struck and confirmed by matching docketing inside and embossed letterhead, large manuscript accounting/rate notations at upper left, light file folds and a few small tone specks, otherwise sound and attractive; ex Ackerman. (Scott #7).

Estimate C\$150



809 ☒ 1872, Kayseri to Istanbul, folded letter with two 2ghr orange and 20pa green, a mixed issue franking, all stamps tied by boxed obliterators, with manuscript notations and boxed handstamp at lower left, letter dated and endorsed 1872 with extensive Ottoman-script contents, covers originating from inland Anatolian towns such as Kayseri being much scarcer than Istanbul-centric correspondence due to the lower survival rate of provincial mail, some age wear with splitting along folds and frayed edges including small tears on one side, still a scarce and attractive cover with contents. (Scott #21, 31 (2)).

Estimate C\$120



810



811

**810** ☒ **1895 (February 27), Amasya to Stolpen, Saxony, registered cover redirected to Copenhagen**, franked with 1pi pale blue and 2pi brown orange, tied by a large single-ring Turkish c.d.s., with Galata Depart double-ring transit (27 Feb) alongside, front with manuscript "recommandirt" and registration number "607" highlighted by green crayon, plus small black seal at left, reverse showing mostly intact wax seals and transit datestamps including Stolpen (Sachsen), then forwarded to Copenhagen with Copenhagen K Omb 2 receiver (7 Mar), a striking registered redirected cover. (Scott #97-98).

**Estimate C\$120**

**811** ☒ **1917 (November 3), Smyrna to Vienna, registered WWI censored cover**, franked with two 1pi lilac & violet, two 20pi blue & violet German Post Office issues and three 4pi brown-black Column of Constantine, all tied by four clear bilingual Smyrne c.d.s. (3 Nov), front with boxed bilingual red and black Registered Smyrne etiquette, purple Recommandé handstamp at lower left, black boxed Arabic handstamp at middle right tying one stamp, and red boxed Zensuriert k.u.k. Zensurstelle Wien censor handstamp at upper left, reverse with Constantinople transit c.d.s. and large applied K.u.K. Zensurstelle Wien censorship label sealing flap, a scarce high-value mixed franking, attractive and well-preserved. (Scott #255, 343, 348).

**Estimate C\$100**

## TURKS AND CAICOS ISLANDS



x812

**812** \* **#1-9S 1900-1904, ½d green to 3sh brown lake, overprinted SPECIMEN** in black, the definitive set of nine, the top value with toned gum, else fine-very fine. (S.G. 101-109, £275)

**Estimate C\$200**

## TURKS ISLANDS



**813** (\*) **#14var 1881, ½d on 1sh lilac Victoria, short thick bar variety**, unused, without gum, typical rough perforations, a scarce variety, fine, with 1995 Royal Philatelic Society London certificate. (S.G. 12b, £550).

**Estimate C\$300**

UNITED STATES



814



815



817

**814** © #1 1847, 5c red brown on bluish paper, four clear margins, struck with red cancellation, circular European expert backstamp on reverse, small internal crease, else of very fine appearance.

**Scott \$425**

**815** © #1 1847, 5c red brown Franklin, clear to large margins, cancelled in pen, with trace of red postmark at foot, good colour, fine; with 1984 Philatelic Foundation certificate.

**Scott \$190**



816



818

**816** ☒ 1847 (September 11), 5c red brown on folded cover from Philadelphia to New York, adhesive with four clear margins, tied by blue Paid cancel with matching Philadelphia c.d.s. (11 Sep) and "5 cts" rate handstamp alongside, file folds and light soiling with wax seal remnant on reverse, a presentable 1847 issue usage with attractive markings, fine. (Scott #1).

**Estimate C\$200**

**817** \* #9 1852, 1c blue Franklin, right sheet margin vertical strip of three, margins otherwise touched in places, part original gum, with hinge remnant, Sachs ownership mark on reverse, some staining and small imperfections but an elusive multiple, fine appearance.

**Scott \$2,600**

**818** ☒ 1852 (March 28), Boston to South Berwick, Maine, printed matter cover franked with 1c blue Franklin, imperforate Type IV with four margins, cancelled by black circular grid with red Boston c.d.s. (28 Mar) alongside, with printed corner label of the Massachusetts Sabbath School Society, slight staining along top edge, otherwise fine. (Scott #9).

**Estimate C\$100**



819



820

- 819 ☒ **1937 (March 27), registered trans-Pacific airmail cover from Bronxville, N.Y. to Guam**, franked with \$2 blue Madison, 50c Trans-Pacific airmail and 15c Statue of Liberty issue, all tied by double-lined oval cancellations, boxed violet Registered No. 74556 on front, reverse with Bronxville registered c.d.s. (27 Mar), New York Reg'y transit (27 Mar), and Guam registered arrival (5 Apr), an uncommon usage of the \$2 Madison, very fine. (Scott #32).  
**Estimate C\$150**

- 820 ☒ **1890s (November 12), 50c uprated Columbian postal stationery cover from Saugerties to Kingston, New York**, additionally franked with 50c blue "Recall of Columbus," neatly tied by Saugerties, N.Y. c.d.s. (12 Nov), very minor toning at right, otherwise very fine. (Scott #240).  
**Estimate C\$180**

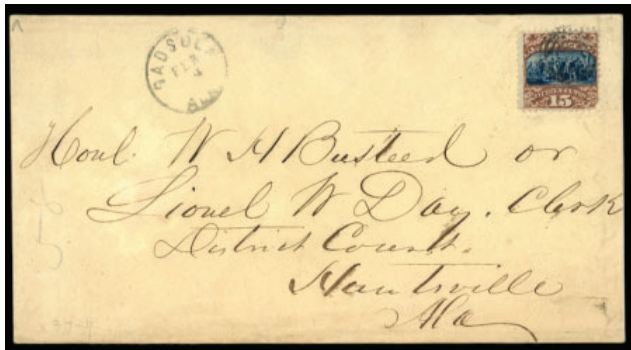

821



822

- 821 ☒ **1870 (February 4), Gadsden to Huntsville, Alabama**, cover franked with 15c brown & blue Landing of Columbus Type II, tied by circular concentric circle killer with matching Gadsden c.d.s. (4 Feb) alongside, docketing on reverse confirming 1870 usage, light overall ageing and toning with minor edge wear and small tear at top, stamp with blunted lower right corner, otherwise sound, fine. (Scott #119).  
**Estimate C\$200**

- 822 ☒ **1880 (October 11), 10c Postage Due on transatlantic cover from Bremen to Charleston**, South Carolina, franked with vertical pair of 10pf carmine tied by Bremen c.d.s. (11 Oct) with Hamburg transit on reverse (12 Oct), treated as underpaid with boxed "T." and blue manuscript accountancy, struck with New York / Due 10 Cents exchange office marking (26 Oct), 10c U.S. Postage Due adhesive affixed and cancelled on front indicating collection at destination, light ageing and edge wear though strikes remain clear, fine-very fine. (Scott #15).  
**Estimate C\$100**

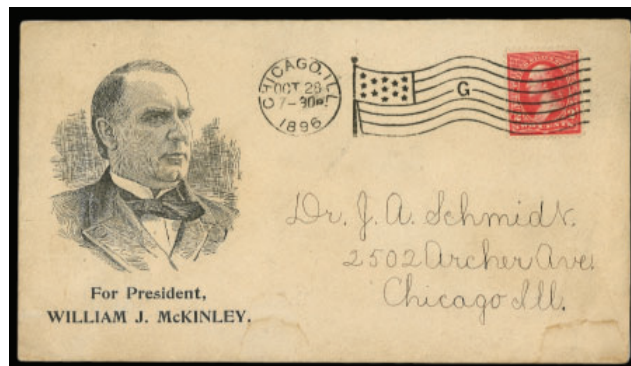

- 823 ☒ **1896 (October 28), McKinley presidential campaign cover from Chicago**, bearing 2¢ red Bureau issue tied by Chicago, Ill. machine flag cancel (station "G") with matching c.d.s. (28 Oct), addressed locally, envelope with printed campaign portrait and legend "For President, William J. McKinley," mailed just four days before the election of November 3, tiniest stain at bottom, otherwise fine, a desirable political campaign usage.  
**Estimate C\$150**



824



825

824 ☒ **1898 (May 16), Spanish-American War patriotic transatlantic cover** from Monrovia, California to London, readdressed to Nottingham. Illustrated envelope with U.S. flag and warship design, franked with five 1¢ blue Franklin adhesives arranged as a strip of three and a pair, tied and showing London squared circle transit (29 May) on front, New York machine cancel and London transit (30 May) on reverse with partial Nottingham receiver (31 May), slight soiling and a few small edge or toned spots, fine, an attractive Spanish-American War patriotic usage.

Estimate C\$120

825 ☒ **1898 (August 22), Spanish-American War patriotic cover "Rough Riders in Action"** from Dunn Loring, Virginia to New Comerstown, Ohio, with original letter. Illustrated envelope depicting riflemen in the field with American flag, cancelled by Dunn Loring c.d.s. (22 Aug) with New Comerstown c.d.s. receiver on reverse (23 Aug), accompanied by two-page letter on matching illustrated letterhead headed Camp Alger and dated 23 Aug 1898, providing period context and describing routine camp matters, letter trimmed at one side slightly affecting legibility, else very fine.

Estimate C\$120

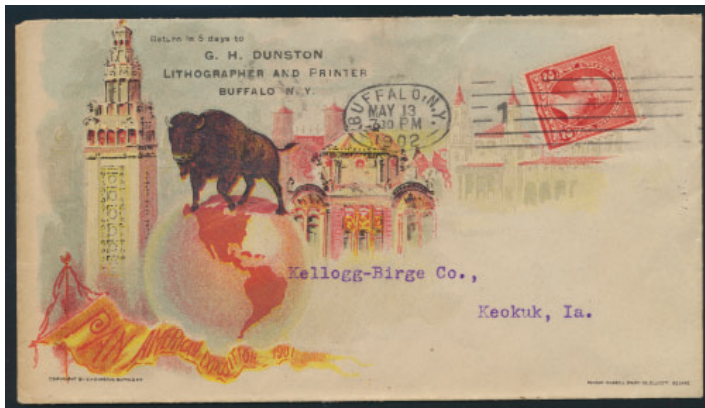

826



827

826 ☒ **1901 (May 13), Pan-American Exposition illustrated cover** from Buffalo to Keokuk, Iowa, franked with 2c Washington tied by Buffalo machine cancel (13 May), design by H.D. Dunston, Buffalo, N.Y., depicting a buffalo on a globe and the Electric Tower, reverse with Keokuk receiver (15 May), very fine and attractive Exposition usage.

Estimate C\$100

827 ☒ **1914 (August 10), Mexican Revolution, mixed franking cover** from Veracruz to Mexico City, franked with Mexican 5c yellow-orange Hidalgo and U.S. 2c Washington, both tied by Vera Cruz U.S.M.A.C. c.d.s. (10 Aug), reverse with Mexico D.F. machine arrival (11 Aug), an unusual usage, shallow vertical crease at left, otherwise fine.

Estimate C\$120



828



829



830

- 828 \* #505 1917, 5c rose Washington Error of Color, in a horizontal pair with 2c, hinge remnant between stamps, centered to the upper left, fine and scarce. Scott \$325
- 829 \* #505 1917, 5c rose Washington Error of Color, the middle stamp in a block of nine, some hinge remnants, good colour, a striking illustration of this famous error, fine. Scott \$650
- 830 \* #569 1923, 30c olive brown Buffalo, major double transfer, visible at lower right, a nicely-centred hinged example of fresh colour, diagonal bend, but an attractive and very fine appearing example of this scarce variety. Scott \$450

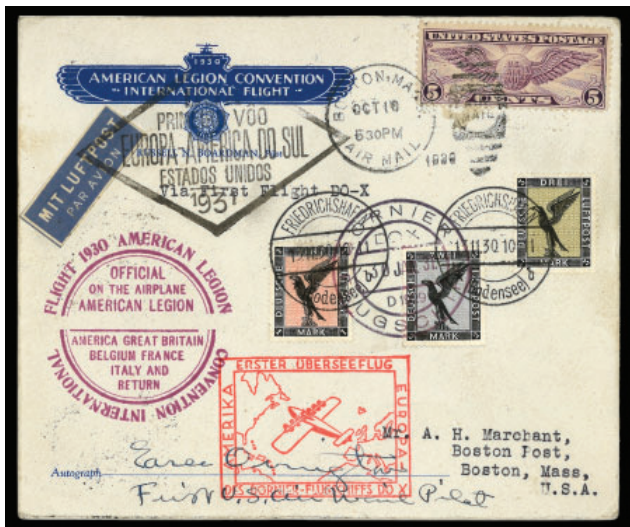

826



827

- 831  1930-1931, Dornier Do-X multi-stage first flight cover, signed Earle Ovington, with U.S. and German frankings. Addressed to Boston, franked with U.S. 5c Winged Globe tied by Boston, Mass. c.d.s. (10 Oct 1930) and three German airmail adhesives tied by Friedrichshafen c.d.s. (13 Nov 1930), front with multiple flight publicity cachets including black Brazilian "Primeiro Vôo Europa-America do Sul-Estados Unidos", red German "Erster Überseeflug Amerika-Europa Dornier Flugschiffs Do-X", violet double-circle Dornier Do-X Flugpost, and violet Flight 1930 American Legion circular cachets, reverse with double-circle Correo Aéreo Rio de Janeiro (22 Jun 1931) and Boston arrival (8 Jul 1931), a lovely signed multi-legged souvenir of the famous Dornier Do-X world flight, very fine. Estimate C\$120
- 832  1931 (June 21), Gatty & Post signed "Winnie Mae" round-the-world flight cover, franked with 2¢ Washington, cancelled Mineola, N.Y. c.d.s. (21 Jun) with Berlin receiver (24 Jun) on face, bearing two violet Soviet civil aviation Dobrolet (Volunteer Air Fleet) cachets matching items that traversed Soviet territory on the Eurasian leg, boldly signed at upper left by pilot Wiley Post and navigator Harold Gatty, a highly desirable and well-preserved item from this celebrated flight, very fine. Estimate C\$200



833



834

- 833  **1931 (June 22), attempted solo transatlantic flight by Ruth Nichols, crash souvenir cover**, with magenta boxed cachet “First Woman’s Solo Transatlantic Attempt, New York to Paris, Lockheed Vega ‘Akita’ NR496M, Ruth R. Nichols” and matching magenta handstamp “Plane Crashed at St. Johns, New Brunswick / June 22, 1931,” addressed to Brooklyn, N.Y., with tricolour Via Air Mail banner, boldly autographed “Ruth R. Nichols” at lower left, reverse with printed Rye, N.Y. return address, without adhesives or postal markings, treated as a souvenir crash cover, Miss Nichols having set out from New York intending to be the first woman to fly solo across the Atlantic before her Lockheed Vega Akita was forced down at St. Johns, Newfoundland, very fine.

Estimate C\$180

- 834  **1931 (August 1), John Henry Mears attempted “Round the World” flight card**, 1¢ Jefferson postal stationery card with printed “Round the World With John Henry Mears in Record Time” cachet, uprated with 10¢ Special Delivery adhesive, both tied by East Orange, N.J. machine cancel (1 Aug), with Harbor Grace, Newf’d c.d.s. (2 Aug) marking the site of the plane’s crash on take-off, reverse with green vignette showing portrait of Mears and descriptive text referencing the non-stop New York to Harbor Grace flight connected to the record attempt, a very fine examp of the 1931 round-the-world effort.

Estimate C\$150

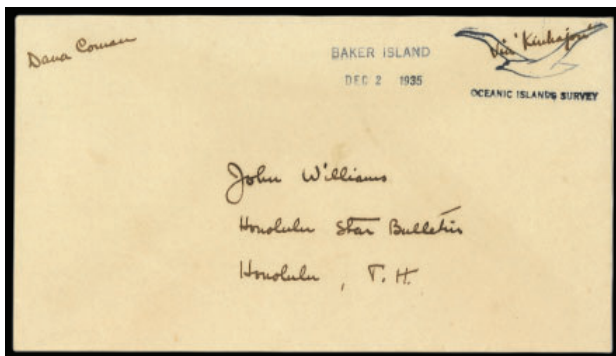

835

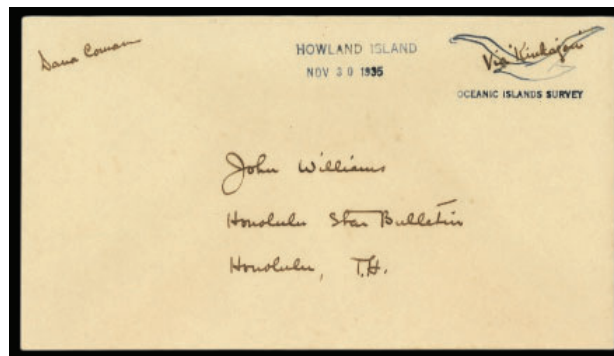

836

- 835  **1935 (November 30), Baker Island “Oceanic Islands Survey” cover to Honolulu**, showing illustrated Oceanic Islands Survey bird handstamp in dark blue with matching two-line Baker Island / Nov 30 1935 handstamp, manuscript endorsement Via “Kinkajou” (Schooner) at upper right and “Dana Coman” at top left, backflap imprinted On Board M.Y. Kinkajou Oceanic Islands Survey, a remarkable relic of the 1935 U.S. initiative to establish a presence on Baker, Howland, and Jarvis Islands, part of the American Equatorial Islands Colonization Project undertaken in anticipation of trans-Pacific air routes, referenced in Steve Pendleton’s article America in the Line Islands (American Philatelist, Jan. 2011) and illustrated in Jon Krupnick’s “Pan American’s Pacific Pioneers - The Rest of the Story”, very fine; as nice an example as we have seen of these exceedingly rare and highly sought-after covers.

Estimate C\$300

- 836  **1935 (November 30), Howland Island Oceanic Islands Survey cover to Honolulu ,Hawaii**, showing illustrated Oceanic Islands Survey bird handstamp in dark blue with matching two-line Howland Island / Nov 30 1935 handstamp, endorsed in manuscript Via “Kinkajou” (Schooner) and “Dana Coman” at top left, backflap imprinted On Board M.Y. Kinkajou Oceanic Islands Survey, fresh and very fine.

Estimate C\$200

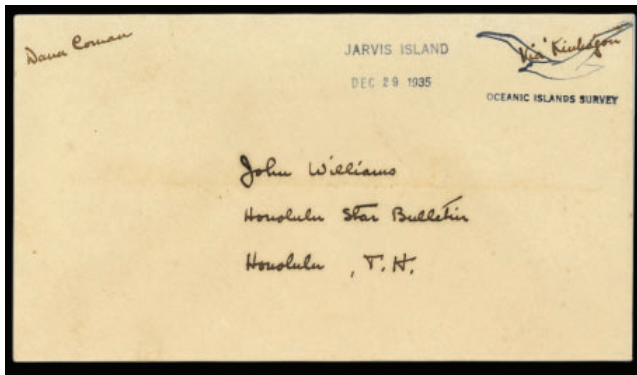

837



838

837 ☒ **1935 (December 29), Jarvis Island Oceanic Islands Survey cover to Honolulu ,Hawaii**, showing illustrated Oceanic Islands Survey bird handstamp in dark blue with matching two-line Jarvis Island / Dec 29 1935 handstamp, endorsed in manuscript Via "Kinkajou" (Schooner) at upper right and signed "Dana Coman" at top left, backflap imprinted On Board M.Y. Kinkajou Oceanic Islands Survey, scarce and attractive.

Estimate C\$200

838 ☒ **1936 (August 26), Joseph Costa pilot-signed attempted New York-Lisbon flight cover**, franked with 2c Washington and 16c Airmail Special Delivery, each tied by New York, Madison Sq. Sta. c.d.s. (26 Aug), additionally bearing Lisbon Geographical Society Porte Franco semi-official issue overprinted "Costa Trans Atlantic Flight 1936," with three octagonal "Costa Trans Atlantic Flight - New York Lisbon" cachets (one on front, two on reverse), reverse also showing New York, Times Sq. Sta. c.d.s. (26 Aug) receiver, signed by pilot Joseph Costa, who attempted the flight in his Lockheed Vega Crystal City from New York via Brazil before abandoning the Lisbon leg, very fine. (Sanabria #SB1).

Estimate C\$200



839 ☒ **1937 (April 18-May 26), FAM-14 registered first flight cover, New York via San Francisco to Hong Kong**, onward through Asia, Europe, South America and back to the United States, franked with 20c and 50c Trans-Pacific airmails tied by New York slogan cancel (18 Apr) and backstamped San Francisco (21 Apr), carried across the Pacific with Victoria, Hong Kong transit (28 Apr) and Canton c.d.s. (30 Apr) tying three Chinese airmails added for onward carriage, reverse with three French airmails and Pont du Gard definitive applied on redirection to Europe, each tied by Paris R.P. Avion c.d.s. (15 May), onward across the South Atlantic with two Brazilian airmails tied by Correio Aéreo Distrito Federal (18 May), return route showing San Juan, Puerto Rico transit (24 May), Miami, Fla. (25 May) and final receipt at Yonkers, N.Y. (26 May), edge wear as expected from such a well-travelled cover, else very fine.

Estimate C\$200



x840

840 \*\* **#832-834 1938, Presidential series, centre line blocks of four**, the \$1 and \$2 values with top margin plate numbers, the \$2 block with trivial crease at lower right and a mark in the top left margin, all never hinged and very fine, the key blocks for the United States and Presidential series specialist.

Scott \$467



841

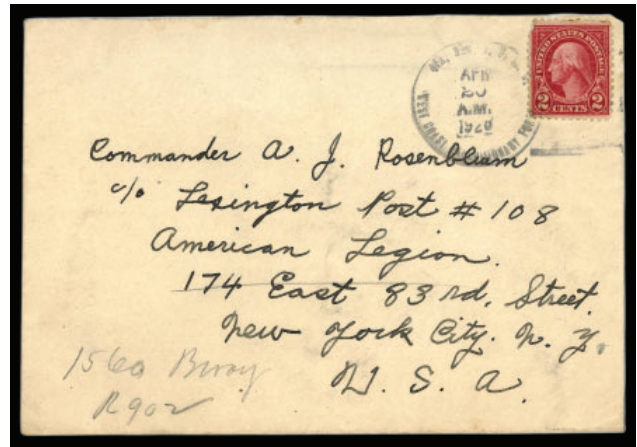

842

- 841** ☒ **Offices in China, 1917 (September), WWI censored cover from Shanghai to New York** franked with 4c Washington, tied by U.S. Postal Agency, Shanghai, China c.d.s., manuscript routing "S.S. Empress of Russia" indicating Pacific steamship carriage via Japan to North America, left edge sealed with large censor tape overstruck by violet "No. 118 - V.R." handstamp, envelope with fraying at top and along censor label side and a shallow horizontal crease, still an appealing wartime usage of the U.S. Postal Agency in Shanghai.

**Estimate C\$100**

- 842** ☒ **Offices in China, 1928 (April 20), military cover from Shanghai to New York**, bearing 2c Washington, tied by 4th Reg. USMC West Coast Expeditionary Force c.d.s. (20 Apr, A.M.), addressed to New York City, sender's manuscript on flap reads "Sgt. Julius Grossman, 19th Co. 4th Regt. U.S. Marines, Shanghai, China," a usage by a U.S. Marine, minor creasing and a nibbed upper left corner on the stamp, otherwise fine.

**Estimate C\$100**

## CONFEDERATE STATES



843



844

- 843** ☒ **1863, 5c green Davis pair on cover from Yorktown, Virginia to Montgomery, Alabama**, tied by partially legible Yorktown, Va. circular datestamp, coarse buff envelope addressed in manuscript to Montgomery, some staining and toning with age, otherwise superior quality to the typical example of Confederate mail. (Scott #1).

**Estimate C\$120**

- 844** ☒ **1862 (circa), 5c blue Davis pair on cover from Martin's Depot to Anderson, South Carolina**, cancelled in manuscript with an "X" on each stamp, without dated town strike, envelope addressed to Rev. J. Scott Murray, interior fashioned from recycled legal forms reflecting the paper shortages of the period, noticeable toning and water staining front and back, still a presentable example. (Scott #7).

**Estimate C\$120**



**TERRITORIES & POSSESSIONS – CANAL ZONE**



845

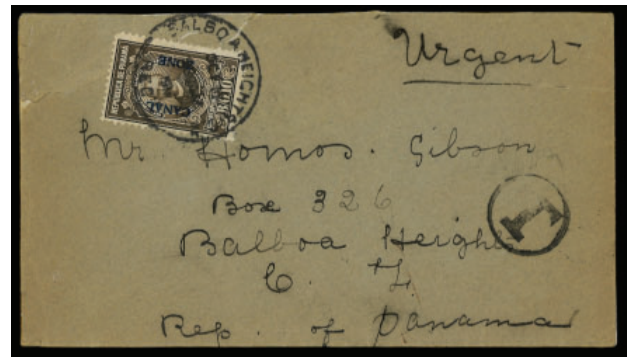

846

**845**     **Canal Zone: 1919 (May 7), “First Trip Submarine Mail” cover**, carried on U.S.S. C-3, official Victory Loan Committee oversized penalty envelope printed “This envelope contained subscription ... carried by the first ocean-to-ocean Submarine Mail Service U.S.S. C-3,” with blue Cristóbal c.d.s. (7 May) and matching blue V / First Trip / Submarine Mail / U.S.S. C-3 cachet on front, violet Balboa Heights / Received handstamp (7 May), preprinted address to the Victory Loan Committee, Balboa Heights, with manuscript endorsements and printed titles Director of Posts and Chairman, Victory Loan Committee with signatures, a historic cover marking the first official submarine mail service across the Panama Canal, very fine.

**Estimate C\$150**

**846**     **Canal Zone: 1917 (September 28), postage due cover from Port Antonio, Jamaica to Balboa Heights**, unfranked and endorsed “Urgent,” back-stamped by Port Antonio c.d.s. (28 Sep) and Kingston machine cancel (29 Sep), taxed on arrival with encircled “T” handstamp, payment made by affixing a Panama B/O10 Pedro Sosa issue overprinted Canal Zone and used as postage due, tied by Balboa Heights c.d.s. (11 Oct), envelope with faults including repair at upper left and small piece missing from top back flap, nevertheless a rare and highly desirable usage of this seldom-seen postage due issue. (Scott #J6).

**Estimate C\$120**

**TERRITORIES & POSSESSIONS – HAWAII**



847



848

**847**     **1892 (January 23), shortpaid cover from Honolulu to Callington, Cornwall, England**, endorsed “Via San Francisco and New York,” franked with 5c blue King Kamehameha issue tied by Honolulu c.d.s., showing red “T 25 CENTIMES” deficiency marking on entry with British conversion to postage due expressed as bold black “5d / F.B.” handstamp, both applied on front, payment collected at delivery, addressed to Callington with receiver (26 Feb) alongside, sender identified as from Hamakua, Hawaii on reverse, a small tear below the adhesive and a mount trace on reverse, otherwise very fine, a scarce Hawaiian Kingdom period usage to the United Kingdom. (Scott #39).

**Estimate C\$150**

**TERRITORIES & POSSESSIONS – PHILIPPINES**

**848**     **Philippines, 1906 (September 11), official penalty envelope from Santa Cruz, Laguna to Manila**, with violet handstamp of the Provincial Treasurer of La Laguna at upper left, franked with 5c blue Lincoln bearing black Philippines overprint and red O.B. (Official Business) handstamp, tied by Santa Cruz, Laguna c.d.s. (11 Sep), reverse with Manila, P.I. Rec’d c.d.s. (11 Sep), slightly irregularly trimmed at right, else fine.

**Estimate C\$120**

**VIRGIN ISLANDS**



**849**   ✉ **1904 (October 17), registered "Bickel" cover from Tortola to Munich**, franked with the 1899 short set of seven to 1s, each stamp tied by a very fine Tortola c.d.s. with oval registration handstamp below, London (3 Nov) transit and Munich (4 Nov) backstamps, a lovely and desirable cover, very fine. (SG 43/49).

**Estimate C\$250**

**YUGOSLAVIA**



**850**   \*\* #C55 1953, 300d Esperanto Congress Star & Flags, never hinged, fresh and very fine.

**Scott \$190**

**ZULULAND**















**x851**

**851**   \* #1-8 1888-93, ½d to 6d Queen Victoria, overprinted ZULULAND, short-set of seven, large part original gum, the 1d with small tone spot at top, else fresh and fine. (S.G. 1/8, £341)

**Scott \$347**

## LITERATURE

- 852**  **American Airmail Catalogue, Fifth Edition (1974)**, four of the five volumes (lacking Volume II), together with the 1990 pricing supplement, hardbound and in very fine condition, an essential reference set for the specialist in U.S. airmail and aerophilately. **Estimate C\$80**
- 853**  **The Philatelic Collection formed by Sir Gawaine Baillie, BT (Sotheby's)**, complete set of eleven profusely illustrated auction catalogues, many with prices realized, weighing 14.7kg (36lb), an extraordinary record of one of the most noteworthy collections ever offered at auction, each volume with fulsome descriptions, detailed background notes, and high-quality illustrations, some minor wear from handling but a complete run and truly essential for the library of the serious collector or dealer, a valuable and informative philatelic reference set. **Estimate C\$300**
- 854**  **Canada: selection of philatelic literature with emphasis on King George V era**, comprising eleven volumes, with the "ASTOC" Collection of King Edward VII sale catalogue (Firby Auctions, 2007), Admiral Colour Identification, The Canadian Lathework Design, Billig's Specialized Canada "The War Tax Stamps," Admiral Cancels, and The Admiral Stamps of 1911-1925 (Parts I/II) all by or edited by Reiche, Notes on the 19211-1925 Series by Marler, Postal History of the Post Card in Canada (1878-1911) and the Admiral Era: A Rate Study (1912-1928) by Steinhart, Booklets of the Admiral Stamps by Marler, and the 1952-53 Karsh, 1954-62 Wilding, and 1962-66 Cameo Definitives specialised catalogue by Harris, typical wear from use, a worthwhile and informative reference lot. **Estimate C\$100**
- 855**  **Encyclopedia of the Colors of United States Postage Stamps by R.H. White, Volumes I-IV**, on loose-leaf pages in two binders with slipcases, published in 1981 by Philatelic Research Ltd., a valuable reference for the issues of 1847 through 1918, near-new with very little wear, a scarce and valuable reference for the United States specialist. **Estimate C\$300**
- 856**  **Great Britain, Victorian philately literature**, with "Encyclopaedia of the Maltese Cross Cancellations of Great Britain and Ireland" by Rockoff & Jackson (Vol 1-3), Two Pence Blue Plating Guide by Jackson, The Encyclopaedia of British Empire Postage Stamps Vol. 1 by Robson Lowe, The Plating of the Penny 1840-1864 Vol I/II by Brown, Guide Lines to the Penny Black by Litchfield, Repairs of the 1841 One Penny Plates 1-40 by Stone, The Maltese Cross Cancellations of the United Kingdom by Alcock & Holland, Stanley Gibbons Great Britain Specialised Queen Victoria (16th Edition), and the Ormond Plating Cards of the 1d Black, the Rockoff & Jackson near-new, the others showing typical wear, a useful group. **Estimate C\$150**
- 857**  **Higgins & Gage, World Postal Stationery Catalog**, complete in 19 volumes housed in 8 binders, published until 1989 and last updated in the mid-1990s, an indispensable and still widely referenced resource for collectors and dealers of worldwide postal stationery, a worthwhile and very informative reference set. **Estimate C\$100**
- 858**  **The King George VI Large Key Type Revenue and Postage High Value Stamps 1937-1953** (Yendell, 2008), an authoritative and well-illustrated reference published by the Royal Philatelic Society, providing an in-depth study of the large key type high values employed across numerous British colonies during the reign of King George VI, hardbound and complete with dust jacket, in like-new condition, a highly regarded and indispensable work for the specialist of this popular collecting field. **Estimate C\$80**
- 859**  **Opinions: Philatelic Expertizing - An Inside View, Vols. I/VI** (lacking III, VII, VIII), by the Philatelic Foundation, group of five hardbound volumes forming part of the major study of fraudulent material, Vol. I with dust jacket showing light wear, otherwise very fine, a clean group of these important reference works. **Estimate C\$100**
- 860**  **The Pilgrim Pope: John Paul II on Postage Stamps of the World (1978-2003)** by Waldemar Chrostowski, a comprehensive and visually rich catalogue documenting the worldwide philatelic commemoration of Pope John Paul II during the first 25 years of his pontificate, with 200 pages providing detailed catalogue listings and descriptions of over 1,300 individual issues from 134 countries, with the following 400 pages reproducing each item in full colour, useful reference for thematic collectors, as new. **Estimate C\$50**
- 861**  **The Postage Stamps and Postal History of Canada (1945)**, by Winthrop S. Boggs, the original two volume hardbound editions of 1946, minor wear to covers, a fundamental reference. **Estimate C\$30**
- 862**  **Proof Strikes of Canada, 7 Volumes**, by J. Paul Hughes, comprising volumes 2, 5, 6, 7, 9, 13 and 20, plus Supplementary volume 36, gently used. **Estimate C\$50**
- 863**  **Reference Manual of BNA Fakes, Forgeries and Counterfeits**, by Kenneth W. Pugh, in three volumes containing all 11 releases, some wear from use one binder with broken binding, essential reference for a library of British North America philately. **Estimate C\$100**

**864**  **Ryohei Ishikawa Collections reference works**, including The Ryohei Ishikawa Collection of Hong Kong and Treaty Ports, hardbound auction catalogue for the December 4-5, 1980 Sotheby Parke Bernet sale, 646 lots of stamps and postal history, profusely illustrated in colour with prices realized, an essential reference for the Hong Kong specialist; together with The United States Stamp, 1847-1869: Ryohei Ishikawa Collection, a large-format hardbound volume with full-colour photographic reproductions, both with some dust jacket wear, otherwise very fine, essential reference to these renowned collections.

**Estimate C\$100**

**865**  **The Serrane Guide: Stamp Forgeries of the World to 1926** (Serrane, 1927; APS edition 1998), the essential single-volume reference covering the classic period of philately, consolidating the earlier two-part work, renowned for its detailed descriptions of indicators of forgeries and fakes, light edge wear to dust jacket, otherwise very fine, a must-have for the serious philatelist or dealer.

**Estimate C\$100**

**866**  **The United States Postage Stamps of the 19th Century**, by Lester G. Brookman, 1966 edition, three volumes complete, each hardbound with original dust jackets showing some wear, otherwise very fine. A cornerstone reference work covering all aspects of 19th-century U.S. philately, indispensable for the serious student or dealer.

**Estimate C\$150**





**LOTS & COLLECTIONS**

**FRIDAY, OCTOBER 31st, 2025**

**9:00a.m.\***

**Lots #901-1520**

**Index**

	<b>Lots</b>
Canada Postal History Collections	901-962
Worldwide Postal History Collections	963-1010
Canada Collections	1011-1117
B.N.A. & Newfoundland Collections	1118-1123
Canada Postage Lots	1124-1137
Canada Revenue Collections	1138-1160
British Commonwealth & Worldwide Collections, Accumulations, etc	1161-1501
Topical Collections	1502-1519
Collecting Supplies	1520

**\* There will be a 30-minute lunch break at approximately 12:30p.m.**

**SPARKS**  
★ AUCTIONS

## CANADA POSTAL HISTORY -- COLLECTIONS & ACCUMULATIONS

- 901** ☒ **Advertising: 1905/1943, Hamilton advertising covers**, group of 12, franked with a variety of issues from KEVII to KGVI, showing a wide range of illustrated designs including moving company, tires, laundry service, jelly dessert, soda, horse shoes, McCormick's soda and others, an attractive and diverse group, overall very fine.  
**Estimate C\$100**
- 902** ☒ **Airmail & First Flights: 1920s-1930s collection**, approaching 100 covers, roughly half being franked with 5c Air Post, mostly on different first flight covers from 1928/1929, neatly written-up on pages, plus later frankings from the 1930s including the 6c Deadalus, 6c on 5c Ottawa Conference, etc, note Special Delivery, mail to Germany, "Air Flight Abandoned", myriad handstamped flight cachets, and other desirable items, a diverse lot with little duplication, the odd flaw, mostly fresh and very fine.  
**Estimate C\$200**
- 903** ☒ **Airmail & First Flights: 1924/1992, collection of 159 First Flight covers**, housed in two binders, beginning with a Pioneer flight from Estevan to Winnipeg in October 1924 and concluding with pilot-signed Snowbirds flights in 1992, with better flights noted throughout, mostly franked with Airmail stamps though some bear contemporary definitives, an attractive and wide-ranging assembly offering an excellent opportunity to begin or expand in this fascinating and growing field of collecting; a full inventory is available in our online photos, overall fine or better.  
**Estimate C\$300**
- 904** ☒ **Airmail & First Flights: 1928/1939, group of over 40 First Flight covers**, showing a wide range of standard cachets, mostly franked with 5c or 6c Airmail stamps, an attractive and useful foundation for this popular collecting field, generally fine or better.  
**Estimate C\$100**
- 905** ☒ **Airmail (Semi-Official): 1928-1930, Cherry Red Airline, Patricia Airways Ltd. and Commercial Airways**, group of ten covers, including Patricia Airways (9 Mar 1928) Sioux Lookout to Red Lake (124 flown, c.v. \$175), two Cherry Red Airline covers (4 Feb 1930) Île à la Crosse to Prince Albert, and seven Commercial Airways Ltd. covers (9 Dec 1930) Edmonton to Fort McMurray, overall fine or better (Unitrade CL40/CL50)  
**Estimate C\$100**
- 906** ☒ **Airmail (Semi-Official): 1926/1931, flight covers group**, of 10 items from 9 different flights, including #CL6 on 1926 (Mar 6) cover to Toronto, #CL40 on four covers notably a 1929 First Flight Prince Albert-Lac la Ronge and a 1927 (Oct 10) usage to Pennsylvania with Lac du Bonnet (Oct 10) transit, two 1931 covers with #CL46 both showing Pelican Narrows, SK receivers (Apr 11), #CL48 on 1931 (Mar 14) cover mailed from Aklavik, NWT to Miami, FL (Apr 2), and two covers with #CL50 including a 1930 First Flight Edmonton-Fort McMurray and a 1931 First Flight Athabasca-Fort McMurray, overall very fine.  
**Estimate C\$150**
- 907** ☒ **Alberta: 1916/1928, group of 10 covers and stationery cards**, showing a range of Admiral frankings, rates and postal markings including registration and postage due handstamps, all to foreign destinations such as British Guiana, Denmark and an uprated stationery card to Belgium, one cover with torn back flap, otherwise very fine.  
**Estimate C\$150**
- 908** ☒ **Assiniboia: 1892-1907, group of sixteen covers and cards**, showing cancellations from Carlyle, Coulee, Kutawa, Rouleau, Saltcoats, Sinaluta, Wallace, Wapella (x4), Welwyn, Whitewood, Wolseley (x2) and Yorkton, condition mixed with some minor stains and creases, but an appealing lot for the specialist.  
**Estimate C\$150**
- 909** ☒ **Assiniboia: 1894/1906, group of covers and cards**, including three stationery cards (two uprated), a registered letter to Toronto and a Small Queen cover to Germany, with a range of postmarks including Wawo, Neudorf, Crescent Lake, Crane Lake and Qu'Appelle, one cover with rough opening, else fine or better.  
**Estimate C\$120**
- 910** ☒ **British Columbia: 1912/1924, group of 7 covers and cards**, mostly franked with Admirals to Sweden or the United Kingdom, including 5 registered covers, one 1918 cover with Dead Letter Office cancellation, and a real photo postcard of Naramata, B.C., overall fine or better.  
**Estimate C\$100**
- 911** ☒ **Dead Letter Office: 1872/1939, group of 15 items**, including a 1936 cover from Kenya to Fonthill, Ontario, delivered to Fort Hall, Kenya (15 May 36 backstamp) and marked "Not Known at Fort Hall" and "Not for Fort Hall" in manuscript before being redirected to Canada with blue pencil "Canada" added, Fonthill (22 Jul), Toronto D.L.O. (1 Aug) and Ottawa D.L.O. (31 Aug) backstamps; a 1939 registered letter to the United States with Ottawa Registration Division handstamp on reverse; an 1875 3c Small Queen with "Returned for Postage" handstamp; a 1939 cover to Scotland; a 1910 O.H.M.S. Department of Interior cover to Million, Manitoba (10 Jun receiver) marked "Not Called For" with Winnipeg D.L.O. (30 Jul) backstamp; two 1872 and 1878 Crown Lands Ontario stationery envelopes; four Returned Dead Letter Envelopes (one with contents and two bearing postage due adhesives); and a Branch Dead Letter Office form dated Montreal (14 Aug 1911), mixed condition with some roughly opened, a fascinating group illustrating a wide range of Dead Letter Office procedures.  
**Estimate C\$150**
- 912** ☒ **First Day Covers: 1933/1971, First Day Cover collection**, housed in a binder with approximately 180 covers, including better early issues such as the 1933 5c Postal Union, 1933 5c Royal William, 1934 Cartier, and 1935 1c to 13c Medallion series, the balance mostly RoseCraft, Schering Corp. or privately produced cachets, overall condition fine or better.  
**Estimate C\$100**
- 913** ☒ **First Day Covers: 1972/2012, First Day Cover collection**, housed in six well-filled binders on clean double-sided two-pocket Vario pages, comprising mostly Official Canada Post First Day Covers with some privately produced covers and a few Canada Post commemorative envelopes, noted items including a 1975 \$1 and \$2 Olympic Sculptures private combination First Day Cover and better FDCs of the P-rate definitive souvenir sheets, overall condition fine or better.  
**Estimate C\$200**



- 914** ☒ **First Day Covers: 1974/2015, accumulation of over 400**, noting a 1989 Regiments plate block, 2015 \$5 50th Anniversary of the Canadian Flag, etc., mostly fine to very fine.  
**Estimate C\$100**
- 915** ☒ **First Day Covers: 1995/2005, Wildlife Conservation first day covers**, group of 93, 55 of which are artist-signed, limited edition issues with colourful cachets and attractive postmarks, a visually appealing lot with strong thematic interest, overall very fine.  
**Estimate C\$150**
- 916** ☒ **King George V (Admirals): 1912/1928, group of 12 advertising covers**, including illustrated and corner card designs such as The Canadian Horticulturist, Redpath, the Hamilton Herald, Hamilton Gas-Light Company and Empire Brass, several showing slogan cancellations and two bearing "Returned for Better Directions" handstamps, mostly very fine.  
**Estimate C\$100**
- 917** ☒ **King George V (Admirals): 1914/1931, accumulation of Admiral covers**, a diverse group of 57 items, illustrating a range of rates, frankings, and usages, including many registered covers, noteworthy items including a 10c plum single franking on registered cover to the United States, AR cards, box holder and householder bulk mailing receipts, printed matter rates, undeliverable mail, and more, mostly fine or better, a useful lot for the specialist.  
**Estimate C\$500**
- 918** ☒ **King George V (Admirals): 1915/1926, group of 12 registered covers**, all addressed to the United Kingdom and with a variety of frankings and rates, a few small faults, mostly very fine, an appealing lot for the Admiral specialist.  
**Estimate C\$150**
- 919** ☒ **King George V (Admirals): Empire & Foreign Postcard rates, advanced study collection**, presented in two binders, with meticulous research notes accompanying many items, approximately 200 cards to a wide range of destinations, noting Argentina, Australia, Belgium, Bermuda, Brazil, Chile, Denmark, Egypt, England, Finland, France, Germany, Japan, the Netherlands, New Zealand, Portugal, South Africa, Spain, Sweden, Switzerland, and more, including redirected and forwarded examples, postage due including Canadian and foreign adhesives, illustrated CP Rail stationery cards, etc, condition somewhat mixed, with some faulty as well as very fine examples, rarely offered in this quantity, careful review of the video available online encouraged to best appreciate the wealth of material, ideal for the dedicated student of the field.  
**Estimate C\$1,000**
- 920** ☒ **King George V: 1927/1934 postal history collection**, with over 25 covers, noting foreign destinations, registered mail, advertising, etc, beginning with 1927 Confederation and Historical issue frankings, including a 20c Special Delivery single franking on postage due cover to the United States, 1930/1931 Arch/Leaf issue including single frankings to Switzerland, Belgium, 12c registered to South Africa, 3c + 5c on cover to Switzerland endorsed "S.S. Paris", 1932 Imperial Economic Conference including several 13c registered single frankings, noting one to Hamilton returned, scarce 13c + two 6c on 5c Air Post on postage due cover to the Canal Zone (file folds), 1932 Medallion issue with 13c registered single franking, 1934 Loyalists & Jacques Cartier mixed franking airmail cover to Germany, etc, some slightly mixed condition typical for such commercial mail, many desirable items, overall fine to very fine.  
**Estimate C\$250**
- 921** ☒ **King George V: 1927/1936, group of 45 covers and cards**, including registered mail, foreign rate usages, illustrated items with several exhibition covers, bank tags and other interesting markings, mostly very fine, a clean and varied lot ideal for the postal historian of the interwar period.  
**Estimate C\$120**
- 922** ☒ **King George V: 1930/1936, ten covers from Vancouver to Puerto Rico**, variously franked with Confederation, Pictorial, Scroll, and 5c Air Post issues, illustrating a range of rates, almost all addressed to the Hurricane Relief Commission in San Juan, note one to Mayaguez, several registered, various route directives including "to connect with S/S/ Borinquen" and "c/o N.Y & P.R. S.S. Cherokee," four struck with two-bar handstamps in violet likely indicative of re-routing, faults in places, mostly fine, a scarce and unusual group.  
**Estimate C\$300**
- 923** ☒ **King George VI: 1942/1950, group of 50 War Issue covers and cards**, with many registered covers, Special Delivery, censored covers, O.H.M.S., advertising covers, foreign usages including a single \$1 Destroyer on airmail cover to India, a full FDC set including the 14c, etc, overall quite fresh and fine to very fine.  
**Estimate C\$300**
- 924** ☒ **Manitoba: 1905/1909, King Edward VII postal history group**, with seven covers and postcards, each franked with 1c or 2c KEVII, including a 1905 cover to Iceland paying the 5c UPU rate (scarce destination, rough opening at right), a real photo postcard of the Hartney mill and grain elevator, a postcard to Sydney, Australia, two registered covers, and two advertising covers including one from an iron works company, generally fine to very fine.  
**Estimate C\$100**
- 925** ☒ **Newfoundland: 1895/1897, outports to St. John's**, group of twelve covers, all franked with 3c Queen Victoria (Sc. #60), many showing coastal steamer transit markings, noted covers from Caultous, Grand Banks, Harbor Britain, Hermitage Cove and Pushthrough, mostly fine or better, a desirable lot.  
**Estimate C\$100**
- 926** ☒ **Newfoundland: 1899/1949, group of 84 covers**, mostly mailed within Canada showing a variety of town cancellations, including a few to the United States and several to the United Kingdom, one addressed to Scotland bearing a Liverpool Ship cancel, with registered covers and a few postal stationery postcards noted, condition mixed with faults and one front included, a useful lot for the Newfoundland postal historian.  
**Estimate C\$150**
- 927** ☒ **Newfoundland: 1902/1916, Coastal Steamers, posted on board**, group of sixteen covers, all but one franked with 3c Queen Alexandra, all addressed to St. John's, TPO cancels all struck on front with many different including the scarcer Coastal West TPO, mostly fine or better.  
**Estimate C\$150**
- 928** ☒ **Newfoundland: 1893/1896, 1c Prince of Wales, postal stationery group**, with 25 items, comprising local and domestic usages, several with railway T.P.O. back stamps, etc., mostly very fine.  
**Estimate C\$100**

- 929** ☒ **Newfoundland: 1909-1947, group of nine Newfoundland covers, mostly Air Post**, some First Flights, with various frankings and some clearly dated cancels, including CAPO and slogan machine cancels. An eclectic group to be sure, with some ephemeral photos and small maps included, overall fine or better.  
**Estimate C\$90**
- 930** ☒ **Newspapers: 1880s/1935, Canadian Newspaper and Publisher cards and covers**, approximately 50 items, from Small Queens to the Pictorial issue with stamps and stationery, including advertising cachets, precancels, flag cancels and slogan cancels (noted Red Cross, C.N.E. and Muskoka Hospital for Consumptives), mostly from Ontario publishers, an interesting assortment certain to appeal to both exhibitors and students of this field, overall fine or better.  
**Estimate C\$150**
- 931** ☒ **Nova Scotia: 1841/1866, group of 10 stampless folded letters**, mostly from the 1850s and 1860s, showing a good variety of rates and postmarks, all domestic usages except one addressed to New Brunswick, including an 1850 cover with an unusual date error in the year reading "1830," overall fine or better.  
**Estimate C\$150**
- 932** ☒ **Official Mail: 1870s/1950s, Departmental free franks**, forty covers or cards, from a wide range of government departments or agencies, including 1872 Post Office Savings Bank / Free, 1883 ADVICE / Dominion Money Order OHMS card, Senate and House of Commons free franks, signature hand-stamps of various Post Office officials throughout the 1880s/1910s, 1877 Dead Letter Office, etc. varied condition, some with faults, much is fine-very fine, a solid basis for expansion.  
**Estimate C\$150**
- 933** ☒ **Ontario: 1893-1898, group of 57 Belleville covers and cards** plus two stamps, including an inverted "4" datestamp (23 Jun 1897), three 3c Jubilee covers, a cover with 1c and 2c Jubilee combination franking, a 2c Map cover, several uprated stationery usages and a cover to Scotland franked with two 1c Small Queens and one 3c Small Queen, also noted business corner card covers and other usages, mostly fine or better with many very fine.  
**Estimate C\$100**
- 934** ☒ **Permit Mail: collection of covers, cards, and brochures**, with several "Postage Paid" types from Montreal, Toronto, Hamilton, London, and Fort Erie, the latter with illustrated train design, "Postage Paid in Cash at Montreal Canada" wrapper, circular "Canada Post / Montreal / 1 CENT" wrapper, "GR / Postage Paid in Cash / 1 c. / Toronto, Canada" on advertising blotter, several illustrated advertising items including Rubber Stamps, Canadian Oil Companies Ltd "Oil News" brochure, unusual black "Pearl Newton, Elocutionist" advertising brochure in black folder from Toronto, etc., a fascinating group, mostly fine or better.  
**Estimate C\$200**
- 935** ☒ **Pictorial Cancels: 2002/2010 on-cover accumulation**, organised by province, including a binder of approximately 80 #8 covers and a box of roughly 300 covers, together with a box containing about 600 #10 covers, of which around a quarter show machine and other hand cancels, the majority addressed to the same recipient, a useful and varied selection of Canada Post pictorial cancels offering scope both for the postal historian and the topical enthusiast, overall condition fine or better.  
**Estimate C\$100**
- 936** ☒ **Postage Dues: 1916/1946, cover group of 14**, all addressed to south-western Ontario, showing a variety of postage due stamps, frankings and postal markings, including seven Admiral-era covers and a 1940 returned Dead Letter envelope, mostly very fine.  
**Estimate C\$150**
- 937** ☒ **Postal Stationery: 1967/1973 3c-6c Centennial mint precancelled postal stationery cards**, in sheets of 3, comprising Webb #P248, P253, P273 (x3) and P276 (x3), fresh and very fine.  
**Estimate C\$100**
- 938** ☒ **Postmarks: 1870s to QEII-era, postmark and postal history accumulation** in a carton, organised by region and including difficult-to-find and discontinued post offices, commercial covers, registered mail, postcards, and singles or multiples with postmarks showing good strikes, comprising Northwest Territories and Western Provinces with about 50 covers (including R.M.S. Nascopie, Craig Harbour, N.W.T. and Great Bear Lake, N.W.T. postmarks), Atlantic Provinces with about 110 covers including some pre-Confederation Newfoundland and registered postmaster covers (noted 1911 Lot 16 / P.E.I. split-ring receiving postmark on postcard), Québec with about 800 postmarks housed in a third of a large red box of 102 cards, 5 cm of envelope corners and 15 approval cards, plus Québec postal history with about 180 covers (1871/1938), Nova Scotia postal history with about 130 covers, and Canada more generally with one large red box of 102 cards, a box with nine manila stock pages and twelve stock cards filled with stamps, overall fine or better, inspection recommended.  
**Estimate C\$500**
- 939** ☒ **Prince Edward Island: 1875-1935, group of approximately 100 covers and cards**, mostly showing split ring cancellations, almost all from different towns including Belle River, Iris, Millview, Murray Harbour West, North Tryon, Point Prim, Searletown and others, some with faults but overall fine or better, a very useful lot for the Prince Edward Island specialist or dealer.  
**Estimate C\$350**
- 940** ☒ **Prince Edward Island: 1888/1896, group of 12 registered covers**, all franked with Small Queens and most bearing a 2c or 5c registration stamp, all internal usages except one 1896 cover to New York City, a few with rough opening faults, otherwise a fine to very fine group.  
**Estimate C\$200**
- 941** ☒ **Québec: 1830/1857, group of ten transatlantic covers** to and from Québec, showing a variety of postal markings, rate handstamps and routing, including an 1831 letter from Liverpool (8 Sep) to Québec (1 Nov) with crowned Ship Letter Québec handstamp (Robson Lowe type HS72), and an 1857 letter from Glasgow to Québec carried on the Persia with 10d currency due marking applied at Québec, mixed condition as typically seen for the period, an appealing lot illustrating early Québec transatlantic mail.  
**Estimate C\$120**
- 942** ☒ **Québec: 1894/1937, group of 10 advertising covers**, mostly corner card designs promoting businesses such as a sweet shop, horse shoes, carriages, shoe manufacturing, wholesalers and ironworks, some with creases or other minor faults but overall very fine, an appealing lot.  
**Estimate C\$100**

- 943**    ☒ **Queen Elizabeth II: group of 100 covers and cards**, many addressed to foreign destinations including Ethiopia, Falkland Islands and Malta, noted shortpaid items with postage due markings, bag tags, illustrated covers and other interesting usages, mostly fine or better with much very fine, an attractive and diverse lot for the modern postal history enthusiast. **Estimate C\$150**
- 944**    ☒ **Revenues & War Tax used as postage: 1910s/1960s**, nine covers, franked with Excise Tax, War Tax, or Bill Stamps, in some cases assessed postage due or marked RETURNED FOR POSTAGE, several apparently accepted, origins including Ontario, Quebec, and New Brunswick, a few with faults, mostly fine-very fine, an unusual group. **Estimate C\$100**
- 945**    ☒ **Saskatchewan: 1913/1928, group of outgoing covers and cards**, seventeen items with cancels from Vidora, Hazenmore, Bigford, Waldeck, Nutuna, Rosthern, Cymric, etc., noting range of Admiral frankings, rates and postal markings, noting a 1914 postcard to Denmark, a 1919 cover to Belgium, four Registered covers to the U.S.A. (one forwarded from St. Paul, MN to Longbeach, CA then forwarded again to Pasadena), eight Acknowledgement of Receipt cards, and more, overall fine to very fine. **Estimate C\$150**
- 946**    ☒ **Stampless Mail: 1857/59, trio of stampless Way Letters to Montreal**, one with contents from the Ocean Steamship Company, each struck "WAY" in black, two with "3" rate handstamp in black, one rated "14" in manuscript for the double unpaid rate, fine to very fine. **Estimate C\$100**
- 947**    ☒ **Toronto: group of 48 precancel covers and cards**, spanning the Small Queens through Queen Elizabeth II issues, showing light duplication, mostly fine with some quality issues noted, an appealing lot for the specialist. **Estimate C\$100**
- 948**    ☒ **Toronto Street Cancels: 1887/1897, group of 8 covers and stationery cards**, most franked with Small Queens, including a 5c on 1895 cover to the U.K., 5c + 3c on registered letter to New York City, 2c postcard to Germany, and 1c illustrated printed matter, among others, mostly very fine. **Estimate C\$100**
- 949**    ☒ **Victoria (Small Queens): 1872/1888, group of 6c covers**, seven covers in total, including five overseas usages (four to England and one to France) and two covers to the United States, mostly fine, a desirable lot illustrating 6c Small Queen single-franking rates to foreign destinations. **Estimate C\$100**
- 950**    ☒ **Victoria (Small Queens): 1874/1898, group of registered covers**, with twelve covers, franked with Small Queen issues spanning the 1870s through 1890s, most mailed to Toronto though four are addressed to the United States, including a notable 1874 (Nov 5) cover from Campbellford, U.C. with a strike of Registered handstamp in blue and accompanying manuscript "Register Pay Box" notation, the group showing a wide range of clear postmarks including split-rings, c.d.s. and various registration handstamps, overall very fine. **Estimate C\$150**
- 951**    ☉/☒ **Victoria (Small Queens): 1875/1890s, postal history collection/accumulation**, of 120 items, including some fronts and a few advertising usages, with owner's notations regarding perforations and a range of cancellations such as duplex, flag, barrel and cork fancies, frankings comprising mainly 3c with some 1c and 8c, also about 20 used singles with various cancels, mixed condition yet a useful lot for study. **Estimate C\$100**
- 952**    ☒ **Victoria (Small Queens): 1876/96, 5c covers to foreign destinations**, eight covers, including two preferred rate letters to England (both 1876), an 1893 U.P.U. rate to India, U.P.U. rate covers to Scotland (2), England (2) and Belgium (1), mixed condition, an appealing lot illustrating early Canadian foreign mail rates. **Estimate C\$150**
- 953**    ☒ **Victoria (Small Queens): 1878/1892, cover group with registered letter stamps**, comprising ten covers, each franked with Sc. #F1 or F2 in combination with a 3c Small Queen, including six domestic usages and four to the United States, showing a variety of postal markings including registration handstamps, transit stamps and town cancellations, generally fine-very fine. **Estimate C\$120**
- 954**    ☒ **Victoria (Small Queens): 1888/1897, group of eight ½c covers**, showing single, pair, block and strip frankings, some in combination with other Small Queen values and including an uprated postal stationery envelope, noted two registered covers, one to Denmark, one to Liverpool, and three to the United States including an 1895 Henry Hechler cover to Utah, mostly very fine, an appealing and diverse lot for the Small Queen specialist. **Estimate C\$150**
- 955**    ☒ **Victoria (Leafs & Numerals): 1899/1902, group of 12 registered covers**, each franked with combinations of Queen Victoria Numeral issues, most addressed within Ontario with one to Ohio, showing a wide variety of registration markings and cancels including split-rings, c.d.s. and a Dufferin squared circle, mostly fine to very fine. **Estimate C\$150**
- 956**    ☒ **Victoria (Leafs & Numerals): 1898/1899, group of 12 registered covers**, each franked with combinations of Queen Victoria Leaf and Numeral issues, all addressed to the prominent seed merchant William Rennie Seeds of Toronto, showing a range of Ontario split-ring and c.d.s. cancels, many with clear dates and registration markings, overall fine to very fine. **Estimate C\$150**
- 957**    ☒ **Victoria (Numerals): 1899/1902**, group of 12 illustrated covers, depicting a variety of themes including hotels, nurseries, music (notably Heintzman & Co. Pianos), horse shoes and manufacturing, an attractive and diverse assembly, overall very fine. **Estimate C\$150**
- 958**    ☒ **Accumulations: 1910s-1970s, lot of over 100 postcards and covers**, including real photo cards depicting downtown Winnipeg, a silk card depicting the RMS Matagawa, an 1851 photo of Postmaster General James Morris and various military covers, some censored. An interesting assortment for the collector or dealer, overall fine. **Estimate C\$150**

- 959** ☒ **Accumulations: 1910s/1940s, group of 86 covers**, including Admiral postal cards through Peace Issue Special Delivery, with a variety of early meters, advertising covers, corner card usages, and several Free Franks such as Secretary to the Governor General, an attractive and diverse lot offering postal history interest across several decades, overall condition fine or better.  
**Estimate C\$200**
- 960** ☒ **Accumulations: 1920s-1970s, accumulation of over 100 postcards and covers**, including real photo cards depicting sports teams, landscapes and tourist attractions, primarily pre-chrome era, plus covers showing blackout cancellations, Field Post Office markings, G.P.O. "postage paid" hand-stamps, and numerous Black & Decker warranty cards, mostly from the late Centennial period bearing 8c black stamps and featuring many small-town cancellations from across Canada, also includes the uncommon 1987 Canada Post Annual Collection edition issued to employees only (without stamps), quite clean and overall fine or better; online photos illustrates most of the contents.  
**Estimate C\$150**
- 961** ☒ **Accumulations: 1930s/1990s, carton of many hundreds of covers & cards**, including a mix of postcards, first day, commercial, airmail, some first flight and event covers with some duplication, also a selection of souvenir annual cards (precursors to today's Annual Collections) with significant duplication, overall fine or better.  
**Estimate C\$150**
- 962** ☒ **Accumulations: 1971-1976, about 500 Black & Decker purchase registration cards**, bearing a wide range of Canada-wide c.d.s. cancellations with some duplex, slogan and mixed-rate usages, franked with Centennials, Caricatures and commemoratives of the period, a sorter's delight, mostly fine or better.  
**Estimate C\$150**

## WORLDWIDE POSTAL HISTORY LOTS & COLLECTIONS

- 963** ☒ **Barbados, 1891/1976, group of 12 postal stationery items to foreign destinations**, including several uprated frankings and five registered usages, one to the United States in 1976 uprated with a 50c adhesive, and one postal wrapper used from Trinidad, mostly very fine.  
**Estimate C\$150**
- 964** ☒ **British Africa, King George V to early Queen Elizabeth II, group of approximately 180 covers and cards**, mostly commercial mail to foreign destinations, including registered, airmail, O.H.M.S., censored, postal stationery and short-paid items, showing a variety of frankings and postal markings, noted an interesting pair of 1966 covers franked with Rhodesia Sc. #207 Declaration of Independence issue, one to London (30 Jan) refused and marked postage due, and another to Canada (14 Feb) accepted without surcharge, mostly fine or better with some small faults noted, an appealing lot of British Africa.  
**Estimate C\$600**
- 965** ☒ **British Commonwealth, 1918-1959, accumulation of 44 covers**, chiefly from the Caribbean including St. Vincent, St. Lucia, Bahamas, British Honduras and Jamaica, many WWII-era with censor markings, also showing officials, airmail and registered usages, condition mixed though generally fine to very fine overall, a useful and varied group.  
**Estimate C\$180**
- 966** **British Guiana, 1908-1964, postmark & postal history collection in two large binders**, comprising over 100 covers and several hundred stamps, neatly arranged by postmark type and city with numerous collector's notes throughout, also including some mint sets and a stockbook of duplicates, overall condition fine or better, an ideal basis for the specialist seeking to expand into postal history or postmarks, well worth close inspection.  
**Estimate C\$500**
- 967** ☒ **British West Indies, Victoria to Queen Elizabeth II, accumulation of over 350 covers**, mostly commercial mail to foreign destinations, the majority from the King George VI to Queen Elizabeth II periods, noted Antigua 1953-1956 Queen Elizabeth II definitive set of 15 on unaddressed first day covers, Bahamas (38 items including a soldier's cover with manuscript "last free R.A.F. overseas"), Grenada (34 items), Jamaica (100 items), St. Lucia (22 items) and Trinidad & Tobago (32 items including a mint registered letter envelope with Specimen overprint), as well as covers from Montserrat, Bermuda, Cayman Islands and others, including airmail, registered, O.H.M.S., first day covers, first flights, postal stationery and censored mail, mostly fine or better with some faulty covers noted, an appealing lot illustrating a broad range of West Indies postal history.  
**Estimate C\$750**
- 968** ☒ **Cape of Good Hope, 1855/1912, group of 16 covers and postcards to foreign destinations**, including postcards and wrappers, with a few unused items noted such as a registered letter stationery envelope, two postal cards and a mint wrapper, mostly fine or better.  
**Estimate C\$200**
- 969** ☒ **China, 1946-1948 inflation-era cover collection**, with twenty two items, much to Canada but also noting mail to the United States, United Kingdom, and Australia, great diversity of frankings and rates, including single and multiple frankings, registered usages, etc with origins including Shanghai, Anyang, Nanking, Changte, Chengdu, Peiping, Tsingtao, and more, many accompanied by notes regarding rate, usual wear from commercial usage, mostly fine-very fine, a lovely group for further study, with many striking frankings.  
**Estimate C\$300**
- 970** ☒ **Fiji, Gilbert & Ellice and Mauritius, Victoria to QEII cover collection**, comprising 101 items in total, with Fiji (52), Gilbert & Ellice (13) and Mauritius (36), largely commercial mail but including mourning covers, censored mail, first day and first flight covers, registered mail and postal stationery, some to foreign destinations, mainly King George V to Queen Elizabeth II issues except for Mauritius which also includes some Victoria-era usages, Gilbert & Ellice covers all being inter-island mail with additional intra-island Fiji usages noted, overall fine or better, a varied lot illustrating a broad range of postal history.  
**Estimate C\$200**
- 971** ☒ **Gambia, 1930s-1960s, postal history group of twenty-one items**, almost entirely to foreign destinations except for two unused QEII registered postal stationery covers, the balance largely King George V/VI era, including T.P.O. cancellation, scarce Basse c.d.s., five 1940s first flight covers, and four registered covers (one franked with the complete 1935 Silver Jubilee set), mostly fine to very fine, a useful and varied lot of Gambia postal history.  
**Estimate C\$120**



- 972** ☒ **Germany, 1880s/1910s machine & flag cancellation collection**, with approximately 100 covers or cards, illustrating the evolution of machine cancellations over the period, from early Berlin "Hooster" markings to Bickerdike and Krag cancellations, roughly half are flag cancellations, with many choice strikes, noting examples from Berlin, Bremen, Dusseldorf, Strassburg, Lubeck, Karlsruhe, Baden-Baden, Cologne, Frankfurt (including an attractive cover with Swiss postage dues affixed), Leipzig, Braunschweig, Halle, and more, typical wear from usage, a mostly fine-very fine group of largely select and attractive strikes.
- Estimate C\$300**
- 973** ☒ **Germany, 1910s-1940s, group of 500 covers and cards**, housed loose in a box, the vast majority being commercial usages including postal stationery, reply cards, military mail (a few with censor tapes and handstamps), postcards, meters, airmail, and more, with many solo frankings paying airmail, registration, inflation-era, domestic and international rates, postmark interest with a variety of clear c.d.s. town cancels, some small faults as to be expected but mostly fine or better, a diverse and useful assemblage offering strong scope for further study, with online photos providing an overview.
- Estimate C\$250**
- 974** ☒ **Germany, 1914-1918, World War I Feldpost postal history collection**, an extensive holding of over 260 covers and cards, neatly arranged in a binder, including approximately 50 covers, several with original enclosures, with a broad array of feldpost markings and regimental cachets, notable diversity of postmarks and regimental represented, note also Belgian Occupation frankings, military scene and photo postcards, typical mixed condition as expected for wartime mail, with many fine items throughout, a varied collection offering substantial potential for further research, ideal for the German military postal history enthusiast.
- Estimate C\$400**
- 975** ☒ **Gibraltar, 1889/1972, collection of covers and cards**, with 140 items mainly commercial mail to foreign destinations, including censored covers, registered mail, postage due usages, slogan cancellations, airmails, O.H.M.S. items, Paquebot markings and fieldpost, largely King George VI and Queen Elizabeth II period but with some earlier material including Victoria-era postal stationery cards (used and unused), noted a 1950 registered parcel wrapper to England charged 3s6d postage due with label and Great Britain Sc. #J32, J33 applied, mostly fine or better with a few small faults noted, a diverse lot illustrating a broad range of Gibraltar postal history.
- Estimate C\$300**
- 976** ☉/☒ **Great Britain, 1798/1840s, small balance of consignment**, comprising 1798 and 1802 folded covers from Edinburgh to Ayr and Bewdley, each struck with red Scottish Bishop's mark, 1840 Mulready envelope from Newark to London (faulty), 1842 usage of the Penny Pink stationery which replaced the Mulready, struck with black Maltese Cross, and two Penny Reds struck with partial Dorchester town cancels, scarce as such, both showing the "Raised 4" variety in the year slug of the datestamp, some imperfections, overall fine.
- Estimate C\$150**
- 977** ☉ **#3 Great Britain, 1840s, extensive study of Penny Reds with Maltese Cross & Numeral cancellations**, over 550 stamps, mounted on quadrille pages in two spring-back albums, carefully organized by the collector based on his identification of plate position, several with additional notations as to re-entires, small varieties, etc, with representation from each plate from 12 to 60, ranging from one to a couple dozen examples per plate, a few on-piece or covers noted, mixed margins, mostly two or three margin examples, mostly very good to fine, a challenging group to assemble, and diligent effort required to undertake such an extensive plating project.
- Estimate C\$1,000**
- 978** ☉/☒ **Great Britain, 1840s, London Numbered Maltese Cross cancellations on Penny Reds collection**, comprising 23 singles, a pair, and four covers, neatly-arranged by plate number on album pages, with additional notates as to plate flaws and varieties, the singles with examples of Maltese Cross 1 (x2), 2 (x3), 3 (x3), 4 (x1), 5 (x1), 6 (x4), 7 (x3), 8 (x1), 9 (x1), 10 (x2), 11 (x2), and 12 (x1), plus covers with Numerals 1, 3, 6, and 9, the stamps with usual mixed margins, chiefly selected for quality of the cancellation, a difficult group to assemble, mostly fine or better.
- Estimate C\$600**
- 979** ☒ **Great Britain, 1840s, Maltese Crosses on Penny Reds postal history collection**, an advanced holding in two albums, with over eighty five covers, carefully annotated as to origin, destination, plate position of the adhesive, and other pertinent details, representing a wide swatch of usages from around the United Kingdom, with a range of English towns, including smaller, less common origins, with covers originating from Brampton, Bradford, Cheltenham, Darlington, Denby, Doncaster, Gatehead, Huddersfield, Kennington, Lancaster, Langport, Leeds, Leicester, Liverpool, London (with distinctive street cancels and accompanying straight-line and framed handstamps from Pall Mall and Jermyn Street), Ludlow, Mirfield, Newcastle-under-Lyne, Oswestry, Rochdale, Stamford, Stockport, Taunton, Tavistock, Torquay, Warwick, Windsor, and Worcester, as well as Scottish examples from Coupar Angus, Edinburgh, Hamilton, Kelso, Leith, Perth, Stirling, Stranraer, and Wigtown, Irish mail from Garvagh, Belfast, and Coleraine, a Welsh cover from Neath, and a single cover from Newport, Isle of Wight, some slightly mixed condition, but largely selected for quality strikes and fresh covers, with a careful review of our video online encouraged to assess the full scope of material, a collection which took extensive effort and diligent searching to assemble, and a rare opportunity to begin or enhance an in-depth collection of these popular and iconic cancellations.
- Estimate C\$1,500**
- 980** ☉/☒ **Great Britain, 1860-1885, accumulation of several hundred London district postmarks and covers**, featuring many stamps on paper and on cover, displayed on nearly 100 Vario stock sheets and protective sheets, accompanied by a binder of reference literature, condition mixed as expected with light tobacco smell though generally fine to very fine, a useful and wide-ranging holding with many interesting covers and postmarks, with finds expected.
- Estimate C\$500**
- 981** ☒ **Great Britain, 1882-1909, collection of more than 400 postcards with squared circle postmarks**, including a few geometric cancels, displayed on stock sheets and in an album with basic postmark identifications noted, about a third of the cards loose, accompanied by some useful reference literature, condition mixed in places though better than usually encountered and fine to very fine overall, light tobacco smell, a desirable grouping for the specialist and a ready-made dealer stock for resale.
- Estimate C\$800**
- 982** ☒ **Great Britain, 1918/1950, British slogan cancel cover collection**, with over ninety items, neatly displayed on stock pages and some written up on exhibition pages, including several wartime censor covers with War Bond slogans, a 1925 Torchlight Tattoo Stadium Wembley slogan, plus fair and exhibition usages, mostly very fine, an attractive lot.
- Estimate C\$100**

- 983** ☒ **Great Britain, 1940/54, collection of covers and cards**, comprising 149 items mainly to the United States, showing a variety of frankings and rates including airmail, O.H.M.S. and printed matter usages, noted 52 censored covers with P.C. 90 labels and 19 Paquebot or ship covers and cards, mostly from British ports but also including Middle East, South America and Hong Kong cancellations, overall fine or better, a diverse lot illustrating wartime and early post-war postal history.
- Estimate C\$150**
- 984** ☒ **Great Britain, Numeral cancels on imperforate Penny Reds**, extensive and diverse collection of over seventy covers, each bearing a 1d red imperforate struck with distinctive barred-numeral cancellations, the collector having plated the adhesives and annotated each cover with origin, destination, and relevant details, showing a remarkable array of Irish, Scottish, and Welsh usages, alongside a broad spectrum of English towns from scarcer small locales to major cities, London well-represented with a variety of markings, a carefully assembled group with attention to freshness and appeal, far above the typical standard found in such collections, offered together with a copy of Brumell's "British Post Office Numbers 1844-1906", a review of our video online is encouraged to best appreciate the variety of this collection, ideal for further expansion by the Line Engraved specialist.
- Estimate C\$800**
- 985** ☒ **India, 1900s/1980s, postal history accumulation of over 250 items**, an unsorted lot of predominantly King George V and VI period material, comprising a broad and eclectic array of covers, postal stationery, and postal cards, mostly domestic usages but also including mail to the Channel Islands, United States, Canada, and Finland, with interest in registered mail, advertising envelopes, meters, and a wide variety of frankings and cancellations, condition is highly mixed with faults to be expected, yet fine pieces can be found throughout, with inspection potential rewarding for the specialist seeking postmarks or unusual usages.
- Estimate C\$300**
- 986** ☒ **Indo-China, 1907, group of 50 black and white postcards**, many depicting views from Annam, Saigon and Tonkin, each franked with 5fr green (Sc. #27) and cancelled by Saigon Central Cochinchine c.d.s. (Mar 1907), mostly fine, an uncommon group showing high-value franking on picture postcards.
- Estimate C\$150**
- 987** ☒ **Jamaica, 1877/1973, postal stationery and postal history collection**, in seven springback albums and two binders, a well-researched and written-up holding with one binder devoted to each stationery type, comprising registered envelopes (1913-1972, approx. 25), newspaper wrappers (1888-1972, approx. 70), postal cards (1877-1975, approx. 70) and air letters (1947-1973, approx. 60), together with postal history including temporary rubber date stamps (1946-1973, approx. 90 covers), double-ring postmarks on piece and on cover (70 pages), and parcel post auxiliary markings (1894-1969, approx. 40 pages), the two additional binders containing over 100 postcards, commercial covers and a few FDCs, overall fine or better, a comprehensive collection ideal for the Jamaica specialist.
- Estimate C\$500**
- 988** ☒ **Japan, 1964-1967, group of 51 silk first day covers** neatly organised in a stockbook, each individually wrapped, overall very fine and quite attractive.
- Estimate C\$100**
- 989** ☒ **Kenya, Uganda, & Tanganyika, 1935/73, group of 85 commercial airmail covers and cards to foreign destinations**, also including later material from Kenya, Uganda and Tanzania, addressed to the United States, Italy, Switzerland, France and other countries, a few early 1930s usages but primarily 1960s, noted registered mail, an 'insufficiently paid' handstamp, and several slogan cancellations, overall fine to very fine, an appealing lot for the East African postal historian.
- Estimate C\$120**
- 990** ☒ **Malta, 1892/1982, group of covers and cards**, with 40 items, mostly King George VI and Queen Elizabeth II period but including some early postal stationery cards and mourning covers, all to foreign destinations except for eight incoming covers bearing postage due markings, noted exotic destinations such as Taiwan, Jamaica, Honduras and Aden, mostly very fine, an appealing lot illustrating Malta's overseas mail with unusual destination interest.
- Estimate C\$120**
- 991** ☒ **Morocco, 1936/1952, group of 40 commercial and philatelic covers**, neatly arranged on album pages and a few stockpages, including registered mail, first day covers and a cover censored in transit at Gibraltar, mostly fine-very fine or better with one faulty cover noted, an attractive lot for the Morocco postal historian.
- Estimate C\$100**
- 992** ☒ **New Zealand, Victoria to King George VI postal cards & stationery group**, with used and unused envelopes, reply cards, surcharged cards, illustrated letter cards, attractive 1d Victorian Mount Egmont illustrated stationery card, registered letter covers, newspaper wrappers, etc, approximately twenty items, some with small faults or toning in places, a useful holding, mostly fine or better.
- Estimate C\$100**
- 993** ☒ **Russia, 1860s/1910s, St. Petersburg Railway cancellation group**, comprising thirteen covers/cards and nine stamps, a range of different strikes, noting 1864 stampless cover to Germany struck with framed "Aus Russland", Station Post Office cancellations, registered "Gare Nicolas" label, foreign destinations including England, the United States, and Switzerland, some with small faults, mostly fine or better with good quality strikes, a few pages of reference material for identification accompanies, ideal for the specialist.
- Estimate C\$120**
- 994** ☒ **Russia, 1880s/1910s, St. Petersburg postal history accumulation**, with fifty cards, covers, wrappers, and postcards, mostly 1880s to early 1910s, illustrated a numbers of different cancellations, on a diverse range of frankings and usages including single frankings, registered, some postal stationery, as well as twenty one postmarks on stamps, including Imperial Eagle frankings, typical commercial usage wear, mostly fine or better, a useful lot for the specialist.
- Estimate C\$150**



- 995  **South Africa (Pre-Union), 1890s/1910s, Transvaal, Orange Free State, & Natal postal history group**, over thirty covers, postcards, and stationery, including Boer War-era censored mail, squared circle postmarks, uprated stationery, wrappers, redirected mail, foreign destinations including Austria, Canada, and Switzerland, mixed Orange Free State & Transvaal franking to the United States, useful range of postmarks, condition somewhat mixed in places, mostly fine or better.  
**Estimate C\$200**
- 996  **St. Pierre & Miquelon, 1926-1959, group of 16 covers, mostly to overseas destinations**, including Canada and Switzerland, with one internal usage, showing a variety of frankings across the period, three official government covers included (two without adhesives), condition generally very fine with only a few examples opened on three sides, a clean and diverse selection with good range of usages.  
**Estimate C\$100**
- 997  **Switzerland, 1910s-1940s, group of 400 cards and covers** housed loose in a small box, mostly commercial mail with the majority being domestic postcards though including some to foreign destinations such as France and England together with a few covers, showing postmark interest with slogan, machine, and c.d.s. cancels, a few small faults noted though overall fine to very fine, online photos provide a representative sampling and overview.  
**Estimate C\$150**
- 998  **Switzerland, 1922-1956, group of 11 airmail special event covers and cards**, including several first flights and a private balloon post cover, each showing a range of cancellations and postal markings, an interesting and varied group, overall very fine.  
**Estimate C\$100**
- 999  **Trinidad & Tobago, 1911/1968, group of 38 covers**, including airmail usages and several registered items, with two 1941 Trinidad-Bathurst first flight covers addressed to Long Island and two "Posted on Board" ship mail covers, mainly to the United Kingdom and the United States, overall fine or better, a useful lot with a range of interesting postal usages.  
**Estimate C\$80**
- 1000  **United States, 1829/1860, group of 10 better stampless folded letters**, comprising four from Philadelphia (two to France, one to Germany and one to Providence), four from Boston (two to France, one to the United Kingdom and one to New York City), and two from San Francisco (one to France and one to Northampton, Massachusetts), showing a wide variety of postmarks in red, black and blue, rate markings and routing notations, all neatly annotated, a clean and attractive group, overall fine-very fine.  
**Estimate C\$150**
- 1001  **United States, 1880s to early 1900s machine cancellation group**, with sixty five early cancels on cover or stationery/postcards, including 1893 World's Fair, Washington machines on penalty envelopes or cards including the Department of the Interior and House of Representatives, Philadelphia 1899 National Export Exposition, 1903 St. Louis World's Fair, various different types from larger cities including Boston and New York, over a dozen flag cancels, mixed condition, some with faults, but chiefly fine or better strikes.  
**Estimate C\$120**
- 1002  **United States, 1920s/1940s Ship Mail collection**, with approximately 100 covers, neatly organized in a cover album, replete with different cancellations including many named ships, including the S.S. Cristobal, S.S. America, S.S. Hamburg, S.S. Columbus, S.S. Berlin, S.S. Ancon, S.S. Coamo, S.S. Pan America, many Presidential names including Harrison, Taft, Van Buren, Hayes, Garfield, Monroe, Washington, Adams, etc, alongside various United Fruit Company Steamship Service cancellations, oval "U.S. Naval Mission to Brazil", "Received in Sea Post Service Under Cover", a few World War II U.S. naval covers, and more, some light wear consistent with commercial usage to be anticipated, many fine items, a diverse and fascinating group.  
**Estimate C\$150**
- 1003  **Worldwide, 1900s/1910s, machine & flag cancellation collection**, approximately 100 covers, with a range of countries including Australia & States, Belgium, Netherlands, France, Denmark, Sweden, Austria, Italy, Transvaal, Mexico, Norway, Finland, and more, with including redirected mail, advertising, postage due, and other interesting attributes, mixed condition in places consistent with commercial usages, the odd later example, mostly fine, a useful nucleus for an expanded collection of this extensive field.  
**Estimate C\$200**
- 1004  **Worldwide, 1910s-1980s, carton of many hundreds of covers**, including a mix of first day, commercial, airmail and event usages, with some postcards and postal stationery also present, overall condition fine or better, a substantial and varied accumulation for further study.  
**Estimate C\$100**
- 1005  **Worldwide, 1910s-1980s, carton of several hundred covers**, comprising a mix of first day covers and commercial usages, overall condition fine or better, a useful accumulation for further study.  
**Estimate C\$100**
- 1006  **Worldwide, 1910s-1980s, carton of several hundred first day covers** with some commercial usages, overall condition fine or better, a useful accumulation for further study and sorting, showing a range of cachets and possible thematic interest, an interesting and varied mix.  
**Estimate C\$100**
- 1007  **Worldwide, 1910s-2000s, carton of several hundred covers**, including a mix of first day covers, commercial mail, and some mint postal stationery, a useful sorting project, overall condition fine or better, worth inspection.  
**Estimate C\$100**
- 1008  **Worldwide, 1920s-1960s, accumulation of about 170 covers**, including Italy, Germany, Great Britain, Poland, Montserrat and many others, with a mix of commercial usages, commemoratives, and a few first day covers together with some fronts, showing a variety of frankings and postal markings; overall condition fine or better, a diverse lot offering broad international interest for further study and sorting.  
**Estimate C\$200**
- 1009  **Worldwide, 1920s-1980s, large carton of covers**, of several hundred commercial, event, and first day covers and ephemeral material, including more than 25 British Commonwealth 1937 Coronation omnibus FDCs, overall condition fine or better, a useful accumulation for further sorting.  
**Estimate C\$100**

**1010** ☉/✉ **Worldwide, 1950s to early 2000s, postal history accumulation** in two boxes, comprising several hundred covers, mainly first day covers and commercial mail, the majority addressed to Canada with a strong portion from Switzerland, also Canada, United States, France and others, some duplication among the first day covers, a few faults noted, overall fine to very fine.

**Estimate C\$150**

## LOTS & COLLECTIONS

### CANADA COLLECTIONS

**1011** (\*) **#4/10 1851/1857, Pence issues, group of five different imperforates**, comprising 3d red Beaver on wove paper with full margins, 6d slate grey, 10d blue Cartier, ½d rose Victoria and 6d reddish purple, all appearing unused without gum, various faults noted including tear at top left of 6d slate and thins on several others, nonetheless of generally fine appearance.

**Estimate C\$800**

**1012** ☉ **#1/12 1851/1864, Pence issues, group of 15 different**, used, from the 3d laid paper Beaver to the perforated Pence, in black mounts on an album page and well annotated where varieties are present, including 3d red laid paper Beaver with three margins, a 6d laid paper with three margins, six 3d Beavers on wove paper including one with stitch watermark, ½d rose Victoria with all margins cut into, 6d Consort with three full margins and cut into at top left corner, 6d green Victoria with margins cut into, and two 10d Cartiers, one with tight margins and the other with a single margin, the group rounded out by two perforated Pence, the ½d rose Victoria (with 2010 Greene Foundation certificate stating tears in margin) and a 3d red Beaver, a useful group for the collector seeking to fill the first page of a Canada album.

**Estimate C\$1,500**

**1013** \*\*/\*/☉ **#4a/245i 1851/1938, extensive mostly mint collection on Unity pages**, an impressive holding with better material throughout, beginning with a used 1852 3d Beaver in a vertical pair followed by a solid representation of Large and Small Queens (mainly used), the 1897 Jubilee issue with mint values to \$1 (missing the 15c) several noted never hinged, the 1908 Québec Tercentenary set very fine and all never hinged, Admirals particularly strong with a complete set of regular issues plus coils, imperforates and booklet panes, the 1928 Scroll issue including a very fine never hinged 50c Bluenose, and the 1930 Arch issue featuring a complete set plus blocks of four to the 10c (mostly NH) together with coils, plate blocks and booklet panes; from the 1930s onward the collection is largely never hinged with stamps generally fine to very fine or better, varieties noted including "Broken E", "Broken X", "Mole on Forehead" and ink smudges, condition mixed in places, some earlier items are very fine appearing but have imperfections, overall a valuable and desirable collection; accompanied by owner's inventory with a 2018 Unitrade catalogue value of \$59,375.

**Unitrade C\$59,375**

**1014** **#4/474 1851/1967, powerful mint and used collection**, an extensive collector's holding presented on a mix of album and black stock pages, rich in better items, varieties, multiples and back-of-book material with substantial catalogue value throughout, beginning with Pence and Cents issues including a 3d Beaver and shade varieties, continuing with a strong section of Large and Small Queens showing a wide range of printings, papers and shades as well as three imperforate pairs of the Small Queens, and from the Jubilee issue onward offering both mint and used sets often duplicated with a portion never hinged, highlights including Jubilees to \$2, Queen Victoria Leafs and Numerals, Edwards, Québécois, Admirals with booklet panes and War Tax, two mint Scroll sets and a vertical imperforate pair of the 50c Bluenose; strong back-of-book representation with Airmails, Special Delivery, Registration issues, Official overprints and OHMS perfins further enhance the scope, while condition ranges mostly fine to very fine though some gum or other flaws are noted among the earlier issues, as is typical, and inspection is advised; a high-value collection with impressive depth, accompanied by an online video presentation, offering an excellent opportunity for the advanced collector, exhibitor or dealer alike.

**Estimate C\$10,000**

**1015** \*/☉ **#4/747 1851/1977, mint and used collection**, mounted on Stanley Gibbons album pages, beginning with a used 3d Beaver, followed by used Cents, Large Queens and Small Queens, mint ½c to 50c Jubilees, used Leafs, Numerals and Edwards, mint Québécois, then continuing mostly used through the King George V to QEII issues though including a mint 50c Bluenose, the QEII issues to 1977 being largely mint with a handful of used, back-of-the-book material mainly used, some faults in places, overall fine to very fine.

**Estimate C\$500**

**1016** ☉ **1851/1995, used collection in a Lighthouse album**, a comprehensive assembly with many better items, noting 1852 3d red Beaver, and 3d orange-red Beaver on thin paper, 2c, 3c and 12½c Large Queens on Bothwell paper, 1897 Queen Victoria Jubilee set to the \$2, 1908 Québec Tercentenary complete set, and 1915 5c, 20c and 50c King George V Admirals overprinted WAR/TAX and INLAND/REVENUE/WAR/TAX, the 20c value in a margin block of four with revenue cancel, many stamps with attractive cancels and including souvenir sheets, a solid foundation for addition to a collection or stock, overall fine or better.

**Estimate C\$500**

**1017** \*/☉ **1852/1970, mostly used Canada and BNA collection**, comprising many thousands of stamps hinged to vintage quadrille album pages with further material in dealer stock sheets and mint sheet files, beginning with Pence and Cents issues (faults as usual) including a 3d red Beaver on folded letter with Sandwich, U.C. double split-ring (17 Feb 1857), followed by 21 Large Queens from ½c to both 15c values, then a substantial Small Queens section across nine pages showing squared circles, fancy cancels, dated c.d.s. strikes and a few precancels, Jubilees with most denominations including 50c, \$1, \$3 and \$5 (all just fine, used or unused without gum), continuing with good representation through Edward, George V and George VI definitives and commemoratives including some coil pairs, early Elizabeth II, and back-of-the-book issues with Airmail, Registered Letter Stamps, Postage Dues, Postal Stationery cut squares and Revenues; the B.N.A. section features Vancouver Island and British Columbia (7, including owner-identified Sc. #2, 5, 6, 7, 8, 11 and 17), Prince Edward Island (37, including faulty #1-3), New Brunswick (29, including faulty #1), Nova Scotia (32, including #2 x3), and Newfoundland across nine pages from late Pence to back-of-the-book, with two sheet files containing 1950s/1960s panes and part panes of 4c to 7c postage, some condition issues noted including toning and brittle paper from storage yet overall fine or better, a useful and wide-ranging collection offering depth for the dealer or collector alike.

**Estimate C\$1,250**



- 1018** **1858/1991, mint and used collection in a Darnell album**, noting a used 1858 17c blue Cartier, 1897 10c brown-violet Jubilee (without gum), 1903 2c carmine King Edward VII never hinged imperforate lower left margin pair, and more, overall fine or better.  
**Estimate C\$200**
- 1019** **#14/20 1859/1864, Decimal issues, group of 14 different**, used, in black mounts on an album page, well annotated where varieties are present, including 1c Victoria with 4-ring #29 cancel and 10c Consort in four shades with various perforations, a useful group for the specialist or as a foundation for a First Cents collection.  
**Estimate C\$250**
- 1020** **(\* #14/20 1859/1864, Decimal issues, group of six different**, unused, some with faults including heavy hinges or repairs, the 12½c and 17c both very fine appearing, a useful group for the specialist or as a foundation for a First Cents collection.  
**Estimate C\$400**
- 1021** **\*\*/\* 1859/1951, powerful mint collection on Lighthouse hingeless pages**, a comprehensive assembly beginning with an unused 1c rose Queen Victoria (Sc. #14), followed by a selection of 1868 Large Queens and Small Queens including the 20c and 50c Widow Weeds, the 1897 Queen Victoria Jubilee set to 50c with additional \$4 and \$5 high values, the 1897 Maple Leaf and 1898 Numeral sets, the 1903 King Edward VII set, and the 1908 Québec Tercentenary complete, strength continues into the King George V Admiral period with duplication, coils, imperforates and War Tax including overprints, later issues include the complete 1928 Scroll set, numerous coil pairs, and strong representation of Airmail, Special Delivery, Postage Due and Officials, primarily mint hinged though some never hinged examples noted along with a few unused (no gum) particularly among earlier issues, overall fine to very fine with some faults, a high-cataloguing and desirable collection, worth close inspection.  
**Scott \$47,962**
- 1022** **© 1859/1951, used selection of Canada with higher-values**, noting Decimal issues with Sc. 14, 15, 17, and 18, Small Queens with 20c and 50c Widow Weeds, Quebec Tercentenary complete, higher-denomination Scroll Issue including the 50c Bluenose and \$1 Parliament, 1930 \$1 Mount Edith Cavell, later better Pictorial issues, etc, some with trivial faults as expected in a group lot, mostly fine-very fine.  
**Estimate C\$100**
- 1023** **1859/1975, mint and used collection on Lighthouse hingeless pages**, beginning with a used 1859 1c rose Queen Victoria alongside used 12½c, 17c and 2c Cents issues, a selection of used Large and Small Queens including shades, complemented by mint Small Queens with ½c, 5c, 6c and 20c Widow Weed, Jubilees to 10c with the 20c also present and several never hinged, and Quebec Tercentenary with never hinged 5c and 20c, followed by a strong showing of mint Admirals including imperforates and War Tax issues with several very fine never hinged, continuing through the King George V period largely mint with Scroll issue to 50c and Arch issue (missing 12c and 20c), much being never hinged, later including mint never hinged blocks of the 1946 Peace issue with \$1 upper right plate block, material largely never hinged from about 1955 onward with noted centre blocks of the 1970 5c and 6c Christmas issues and varieties from the 1970s Landscape definitives, back-of-the-book with mint never hinged airmails, complete Special Delivery stamps with many very fine never hinged, Registration stamps including mint 2c and 5c values with the 2c rose carmine shade in an extremely fine example, plus a used 8c, and Officials 1949-1963 complete mint never hinged, overall fine to very fine with many very fine stamps, a strong and attractive collection ideal for continuation.  
**Estimate C\$3,500**
- 1024** **© 1859/2022, used dealer stock in five binders**, neatly organised on manila stock pages, mostly by Scott number with duplication, a few mint stamps also included, ideal for the collector who sells or trades at a stamp club, overall fine or better.  
**Estimate C\$100**
- 1025** **\*\*/© 1859/2023, mint and used collection on Minkus album pages**, beginning with the 1859 Cents issue and continuing with Large and Small Queens, Jubilees to 15c including a 50c, Leaf and Numeral issues through Edwards, with only a handful of spaces left unfilled through to Queen Elizabeth II, largely used through the early QEII period until the mid-1990s, then with mint booklets and souvenir sheets, modern material from the late 1990s to 2020 comprising a mix of used singles and blocks with mint souvenir sheets and booklets, and 2020-2023 represented by never hinged material displayed in two stockbooks, noted with Sc. #1972 48c NHL booklet pane and #2847a recalled UNESCO booklet, along with over 750 "P" stamps, face value of mint stamps totalling \$2,113; also including a B.N.A. collection with a fairly complete run of Newfoundland, showing used sets such as Sc. #61-74, 87/97, 98-103, the Trail of the Caribou set (mixed mint and used), and Sc. #C6-C8 and C9-C11 hinged, together with a stack of stock pages holding used duplicates, a clean and substantial lot ideal for continuation or study.  
**Estimate C\$1,200**
- 1026** **\*\*/\* 1860/1933, small group of Canada & B.N.A.**, of six mint stamps, identified and marked with retail prices totalling \$1,065, including a well-centred strip of four never hinged 1c yellow Admirals, Newfoundland 3d green (#11A, very fine hinged), several Air Post issues, and British Columbia 2c on 3d dull red (#8, very good to fine hinged), very fine.  
**Estimate C\$200**
- 1027** **\*/© 1860s/1940s, British North America, selection of mostly mint issues**, including New Brunswick Sc. 6-11 mint lightly hinged with 9 used, Nova Scotia Sc. 8-12 mint lightly hinged with 10 used, Prince Edward Island Sc. 5-6, 14-15 mint lightly hinged, Newfoundland Sc. 20, 23, 11A (A-2), 183-199 and 208-210 mint lightly hinged, plus the 1932 first Transatlantic Airmail label never hinged, some with trivial faults or slight disturbed gum as expected, a useful and desirable group.  
**Estimate C\$150**
- 1028** **1860s/1990s, British North America and Canada, useful group of better**, a mix of mint (including some never hinged) and used singles, blocks and multiples on two double-sided black Vario pages, some pristine and others with condition flaws, noting Prince Edward Island #1-3, several Nova Scotia multiples with imprints, a strong Newfoundland section with five Pence issues (mint o.g.), full Trail of the Caribou set, used 1c wrapper cut square, several AYRE perfins, a Transatlantic Air Post on piece, vertical pair of the Wayzata label, and mint Labrador Air Post stamps, Canada including the 1917 50th Anniversary of Confederation (both shades, one VF NH), plate proof single of the 1935 Princess Elizabeth, strip of three 2c Prince of Wales with 5-hole OHMS perfin (dated cancel and inscription in bottom selvedge), a used Angel with Trumpet Christmas issue with the better perf, a so-called "Indian Head" essay from the 1950s, and precancelled 2c Edwards, an eclectic and desirable lot, overall fine to very fine, worthy of close inspection.  
**Estimate C\$500**

- 1029** ☉ (\*) **#21/30 1868/1876, Large Queen Issue, substantial mint and used collection in stockbook**, a carefully arranged holding, encompassing all denominations from ½c to 15c, with a strong representation of shades, papers, and postmarks throughout, noting one ½c black, four 1c red brown including a fine unused example on thin paper, five 1c orange including a deep shade example, four 5c olive green, four 6c from light brown to dark brown shades, five 12½c blues, and five 15c examples spanning grey, violet, and slate hues, comprehensive array of over 120 examples of the 3c, much sorted by Duckworth-listed paper types, with all types represented excluding laid, including two examples on soft white blotting paper (with Greene Foundation certificates), cracked plate variety, several re-entries and plate flaws, one with an unusual unlisted uninked hairline variety (with Greene Foundation certificate), and ten stamps showing portions of the "CLUTHA MILLS" watermark, additional interest in fancy and coloured cancels, two-ring numerals, as well as multiples comprising three pairs, a strip of three, and a separated strip of four; condition naturally mixed as expected in a study of this depth, but many examples are fine or better, overall a rich specialised collection formed with care, offering tremendous potential for further research into this complex issue.
- Estimate C\$2,000**
- 1030** **1868/1985, mint and used collection in an album**, noting 1897 5c and 8c mint Jubilees, 1903 2c carmine King Edward VII imperforate strip of three mint, together with airmails, officials, plate blocks and attractive postmarks throughout, with a face value of \$213 for material issued after 1953, overall fine or better.
- Estimate C\$200**
- 1031** \*/☉ **#35, 37, 41 1870/1897, 1c & 3c Small Queen accumulation**, a used collection of 1c (250+) and 3c (600+) denominations, neatly-organized on Hagnar pages, replete with potential for the postmark enthusiast, nothing a diverse array of of dated c.d.s. postmarks, as well as rollers, targets, fancy and coloured cancels, squared circles, flag cancels, and more, in addition to the myriad shades represented, condition somewhat mixed in places, typical of such holdings, much is fine or better, an ideal opportunity for the dedicated student of this popular issue.
- Estimate C\$100**
- 1032** ☒/☉ **1870/1897, collection of Small Queen stamps and postal history**, housed in a binder, with a multi-page study of cancellations including town postmarks, fancy and coloured cancels, corks, numerals and precancels, several pages organised by printing and shade, additional material on stock cards and album pages, accompanied by twenty covers, mostly 3c frankings but also including a 5c registered-letter stamp on cover, a double-rate franking, Bouck's Hill (Dundas County) earliest recorded date, etc., with a few post-Small Queen issues included, condition slightly mixed in places, overall a fine and useful lot for the enthusiast.
- Estimate C\$200**
- 1033** \*/☉ **#34/45 1870/1897, Small Queen Issue, mint and used collection in stockbook**, a specialised holding of over 350 stamps, the mint portion comprising three 3c singles, a strip of three, and a block of nine, the balance primarily used, highlighted by over 40 examples of the 8c in a broad spectrum of shades from light to deep blue, and 14 examples of the 10c in varying rose shades, the remainder dominated by a large number of 3c singles, many with clear and attractive c.d.s. strikes, fancy corks, coloured cancels, squared circles and more, some stamps arranged by the collector according to First Ottawa, Montreal, Gazette, and Second Ottawa printings, showing corresponding shade and paper differences, including two perf 12½ "Indian red" examples (small faults), additional interest in printing anomalies such as a kiss print, two stamps with pre-printing paper folds, and three with dramatic ink smears or smudges, condition mixed as to be expected in a working study, but many fine or better, an ideal foundation or expansion lot for the Small Queen enthusiast.
- Estimate C\$150**
- 1034** ☉ **1870s/1970s, useful precancel stock**, several hundred stamps identified and sorted into about 300 "102" cards housed in a red box and circuit book, ranging from 1c Small Queens through 1970s issues, duplication generally one to ten of each, mostly fine or better, an ideal lot for the precancel specialist.
- Estimate C\$150**
- 1035** \*\*/\* **1870s/1990s, valuable mostly mint dealer stock including errors and varieties** from Victoria to Elizabeth II, largely never hinged or very lightly hinged, in dealer stock cards and 102 cards within five dealer counter books, mostly identified with purchase or sale prices noted, comprising perforation shifts from the Small Queens to the 1970s, tagging errors (some used, including one-bar, shifts and untagged), coils with line pairs, jump strips, paste-up pairs or strips of four and a "Cockeyed King," plate blocks with popular varieties such as kiss or ghost prints, "flycatcher," "airplane in sky," "line from knee" and various cracked plates, together with good singles and sets including a fine Bluenose, several better Mammals definitives, back-of-the-book material with War Tax, overprinted 20c Admiral, Officials, Airmail and Special Delivery, plus a few of the always-popular 1970 Christmas centre blocks, a great opportunity for dealers to add to show or online inventory, with strong catalogue value, overall fine to very fine; all items illustrated in our video.
- Estimate C\$1,000**
- 1036** **1890s/1960s, retired dealer's mint and used stock** in a carton, including mint booklet panes, assorted stamps in 102 cards and glassines in a shoe-box, stock pages and album pages with postmarks, and some mint plate blocks, much duplication throughout, overall fine or better.
- Estimate C\$150**
- 1037** \*\*/\* **#4/227 1893/1935, varied group of mint stamps**, nearly all never hinged, in singles and blocks of up to 28, including 50c Edward VII (fine, heavy hinge), with strong emphasis on the 1927 60th Anniversary of Confederation issue featuring 74 examples of #272 12c Laurier/Macdonald and four plate blocks of eight, all never hinged, also #134 3c brown Admiral strip of four with paste-up pair (fine, never hinged, c.v. \$200), an interesting grouping for a dealer seeking stock, with high catalogue value, overall fine or better.
- Estimate C\$500**
- 1038** ☉ **#50-65 1897, ½c black to \$5 olive green Jubilee issue, complete used set of 16**, plus nine extra shades, varieties and postmarks not included in the catalogue value for a total of 25 stamps, all in black mounts on two album pages. The \$1 lake has a 2021 Greene Foundation certificate and a clear partial Registration cancel and the other dollar values are lightly postmarked with rollers or c.d.s., except the \$5 which has a light smudge cancel, selected for their dated or clean cancels, a mix of fine and fine to very fine stamps, with fresh colours throughout.
- Scott \$6,440**



- 1039** **1897/1959, impressive old-time mint and used collection in five volumes**, neatly mounted and extensively annotated on quadrille pages, opening with a study of the Maple Leaf and Numeral issues, featuring multiple used singles and blocks alongside mint blocks of four, including a fine never hinged 10c Leaf block, interesting postmarks including 3c Maple Leaf with Ottawa Crown, complemented by a selection of covers, noting an 8c Maple Leaf single franking on registered cover, Map Stamp represented by a range of shades and three covers, Numerals highlighted by multiple ½c stamps uprating a 1c registered stationery cover to London, Ontario, ½c pair on cover to the infamous dealer/auctioneer Béla Sekula in Lucerne, a 2c Numeral and 5c Leaf mixed-issue registered cover to Halifax, and a handsome 8c single franking from Pelee Island North, fine-very fine mint 20c single, etc, a range of Edward VII issues with used blocks of four, Quebec Tercentenary set complete used, 1927 Confederation and Historical issues both present mint in singles and blocks of four (two sets each), high degree of completion in used examples, with many multiples, extending to the 1932 Medallion Issue, which is complete in parallel mint and used sets including used blocks, subsequent issues including Cartier, Loyalists, and 2c New Brunswick with numerous mint blocks and plate blocks, the final three volumes well filled from the 1935 Pictorials through QEII Cameo issues, many with mint and used singles and multiples, plate blocks, coils, and back-of-the-book material including Special Delivery and Air Post; many higher-cataloguing items, a carefully assembled and beautifully written-up collection formed over many years, occasional faults as expected but overall fine-very fine and most attractively presented.
- Estimate C\$3,500**
- 1040** **☉ 1897/1971, mostly used collection in a Schaubek album**, with some notable unused items including 1897 ½c black Jubilee, 1897 8c Jubilee, complete 1903 King Edward VII set with blocks and multiples of the 1c and 2c values, and 1908 Québec Tercentenary to the 15c, also with a set of 1860 New Brunswick used and unused issues, overall fine or better.
- Estimate C\$400**
- 1041** **\*\*/\* 1897/1985, mint collection in an album**, with many better sets and singles, noting a 1897 8c and 15c Queen Victoria Jubilee, complete set of 1911 Admirals, 1929 \$1 Parliament, complete set of the 1930 Arch & Maple Leaf series, 1942 \$1 Destroyer, along with many other desirable items, an ideal collection for continuation, overall fine or better.
- Estimate C\$600**
- 1042** **\*\*/\* 1897/1990s, Canada, mint collection in a stockbook**, with hundreds of mostly never hinged stamps ranging from 2c Victoria Numeral (x2, fine-very fine, never hinged) through various War and Peace issues including some blocks, and into the Elizabethan 1980s, also with Postage Due and Airmail issues, plus two booklets with printing shifts (BK80), a useful lot for many purposes and easily worth the estimate, early material fine to very fine.
- Estimate C\$150**
- 1043** **\*\*/\*/☉ 1897/2012, large accumulation of Canada**, in five Harris albums to 2004 with mostly used material, estimated 50% complete from Admirals onward, a two-volume Parliament album to 2003 nearly all used and about 90% complete from Admirals onward, a Scott Specialty album 1969-2000 about 90% complete with stamps appearing mint never hinged and providing good face value postage, and a Scott Specialty album with hundreds of quadrille pages holding an extensive accumulation of mostly used stamps 1953-2012 in singles, booklet panes and a few first day covers, assembled by a knowledgeable collector with focus on varieties in tagging, paper and perforations particularly of the Centennial issue, together with a Lindner hingeless album (no stamps) for 1911-1952.
- Estimate C\$400**
- 1044** **#58/245i 1898/1938, group of five better mint stamps**, comprising #58 15c Jubilee never hinged, #111a 5c indigo Admiral hinged, #112 and #112a 5c violet Admirals (wet printing and thin paper), both never hinged, and #245i \$1 Châteaude Ramezay aniline ink, lower right plate block, hinged with light gum bend mentioned for accuracy, all fine or better.
- Unitrade C\$1765**
- 1045** **1898/2024, collection in five stockbooks**, predominantly used to 2007 in fine or better condition, thereafter largely mint and very fine through 2024, including some used souvenir sheets, a few pre-printed postal cards, and many complete booklets after 2000, much of the modern material drawn from Canada Post Quarterly Packs with some die-cut issues, all post office fresh, face value of postage totals \$2,490 and includes more than 1,500 "P" denominated stamps.
- Estimate C\$1,000**
- 1046** **\*/☉ 1903/1908, King Edward VII stamp and postal history collection**, comprising a couple hundred mostly used stamps, mounted on pages and organised in Varios by denomination, many showing attractive c.d.s. cancels, several annotated for re-entries, hairlines, and other constant plate varieties, the 2c including imperforate pairs and a fine mint never hinged block of six, including a small group of First Issue Postage Due stamps, mostly mint with original gum, and an appealing range of two dozen covers and postcards featuring patriotic motifs, portrait designs of the King, and usages including registered and Dead Letter Office examples, typical mixed condition but largely sound throughout, overall fine to very fine, an engaging and well-balanced holding, sample photos of which are available online, ideal for expansion by the specialist.
- Estimate C\$150**
- 1047** **\*/☉ 1908/1974, mint and used collection in a large stockbook**, mostly mint hinged with some used, neatly arranged and annotated, including a complete used set of the 1908 Québec Tercentenary, a mint 1929 \$1 olive green Parliament very fine hinged (Unitrade c.v. \$450), and a 1942 \$1 deep blue Destroyer very fine hinged, overall fine or better.
- Estimate C\$250**
- 1048** **\*\*/\* #104/114 1911/1922, group of eleven mint Admiral blocks**, comprising 1c green, 2c carmine (x2), 2c green (x3), 3c brown (x3), 3c carmine and 7c red brown, all never hinged except for the top pair of one 3c brown block and the 7c block, Scott catalogue value calculated using the lowest shade listings, a useful group, overall fine to very fine.
- Unitrade C\$2,595**

**1049 1911/1925, King George V “Admiral” Issue, advanced collection**, written-up with exceptional care and insight, conveying the evolution of this iconic definitive series, almost entirely mint, with many never hinged items, beginning with a most attractive King George V portrait engraved die proof on card-mounted India paper, prepared by the American Bank Note Company, followed by a complete basic set of the first seven issued stamps, including attractive never hinged examples of the 5c dark blue, 10c reddish purple, and 20c olive green, the latter with 2024 Greene Foundation certificate, following is a basic set of six Revenue Overprints with 5c, 20c, and 50c values overprinted WAR TAX or INLAND REVENUE WAR TAX (the MR2B used), and studies of the later printings reflecting the 1921 rate increase and 1925 decrease, noting a never hinged \$1 orange and a fresh never hinged block of ten of the 3c compound perforation, the booklet stamps represented by panes of six of the 1912 2c carmine, 1913 1c green, and 1922 1c yellow—the first two never hinged—as well as later four-pane-plus-tab formats for the 1c, 2c, and 3c denominations. The coil issues are treated in detail, with the 1c green showing both wet (perf 8) and dry (perf 12) printings, highlighted by an unusual vertical pair with plate scratch and ink blob (CPES certificate), and a fine example of the rare Toronto experimental coil strip of four (ex Lindemann), the 2c carmine including a very fine never hinged perforated 8 horizontally vertical pair, fine 2c deep rose Admiral provisional paste-up coil strips of four showing both Type A and the scarcer Type B overprints, the 2c green with a better-than-usual centred perf 12 horizontally vertical paste-up pair, concluding with a striking representative selection of lathework illustrating Types A through D, including multiples, noting a scarce \$1 Type D used single and a striking 3c plate block of sixteen showing full Type D lathework, as well as four different Eckerlin reverse proofs prepared as samples for Henry Treadwell of the ABNC, and a reference group of fourteen forged plate proofs with annotations, a most attractive and carefully-prepared collection, acquired over many years by a knowledgeable philatelist with a clear focus on depth and presentation, offering both visual appeal and strong research potential for further expansion; viewing of our online photo gallery, which shows every page, is highly recommended to fully appreciate the scope and calibre of this lovely holding.

**Estimate C\$6,000**

**1050** © **1911/1925, King George V Admiral Issue, extensive and advanced study**, almost entirely used, comprising many hundreds of stamps from the 1c to \$1 values including War Tax issues, well-organised and annotated by die types, shades, printings, papers and perforations, in many cases further identified by plate positions and Marler types, noting precancels, paste-ups, retouches, hairlines, constant flaws and other varieties, etc, many clear c.d.s. postmarks, accompanied by a selection of postal history including military cover, special delivery, and stationery, condition typically mixed as expected for a working reference collection of this scope, but overall fine to very fine, a substantial holding offering strong potential for further expansion and research, and an ideal nucleus for the advanced student of the Admiral issue.

**Estimate C\$400**

**1051** \*\* **#127 1912, 2c carmine Admiral coil group**, of 40 never hinged singles, with centring ranging from fine to fine-very fine, a useful high-cataloguing wholesale lot.

**Scott \$4,000**

**1052** \*\*/\* **1912/2000s, Admirals to modern, useful stock of mint**, mostly better items with most never hinged, identified on 101 pages, the Admirals with multiples and coils, including a fine never hinged 2c green part perforate coil block of six, 1917 Confederation including 3c blocks, 1933 Medallion 2c and 3c coil line pairs, 1935 Pictorials with booklet panes, 1938 Pictorials with 13c, 20c, and 50c very fine never hinged blocks of four, War Issue with 13c Ram Tank and 20c Corvette plate blocks, Elizabeth II varieties including 1971 Christmas with better tagging varieties, 1975 Christmas 8c block with tagging omitted, Caricature booklet (BK74) untagged error, catalogued at over \$5,000 at the time of preparation, ideal dealer stock, quite fresh and mostly fine-very fine or better.

**Estimate C\$800**

**1053 1917/1935, King George V, specialised collection with varieties**, superbly-mounted over two dozen detailed exhibit-style pages, with representation from both definitive and commemorative issues, with emphasis beyond the basic stamps, delving into colour variations, major and minor varieties, booklet panes and multiples, etc, with highlights including but far from limited to a study of flaws on the 1927 2c Confederation, alongside a charming single-franking on cover to Mary Pickford, 1928 Air Post plate block of six with “Swollen Breast” variety, 1932 Imperial Economic Conference with plate 2 lower right block of ten showing the variety “Broken E in POSTAGE”, 1933 U.P.U. Congress with plate block of four showing the constant horizontal scratch through right “5”, 1933 Grain Exhibition with “Broken X” variety in used block of four and mint pair, strong in 1935 Pictorial issue with 1c, 2c, and 3c coil strips of four, 1c, 2c, and 3c in very fine booklet panes of four plus two blanks, 1c and 2c panes of six, 2c brown “Mole on Forehead” variety in upper left plate block of fifteen, “Narrow 1” variety on 1c coil strip of four, 6c Air Post with 6c “Moulting Wing” variety in marginal block of nine and upper marginal plate block of ten in yellow-brown shade, 10c Mountie with “Bird Cage” variety (crease), 1935 Silver Jubilee with “Weeping Princess” variety in upper left corner block of six, plus the retouched example in large plate block of fifty and unrecorded diagonal scratch on plate 2, lower left, position 24, in corber block of thirty, small group of mostly used on Vario pages accompany, the written-up collection almost entirely mint, with a mix of hinged and never hinged, the odd minor imperfection, but overall fresh and fine-very fine, with a review of our online photos, which show the entirety of the collection, recommended to best appreciate this lovely holding.

**Estimate C\$600**

**1054** © **#158 1928 50c blue Bluenose**, group of twenty used stamps, showing a variety of cancels including a few c.d.s., fine or better including some very fine, a useful wholesale offering.

**Scott \$1,300**

**1055 #148/161 1928/1929, King George V “Scroll Issue”, coil and booklet pane group**, comprising 1c, 2c, and 5c booklet panes of six, paste-up pairs and strips of four of both the 1c orange and 2c green, these all lightly hinged save for the 1c strip which is never hinged, with paste-up at left of left-most stamp, with a 2c green used coil strip from the end of the roll, overall quite fresh and fine-very fine.

**Estimate C\$250**

**1056** © **#158-159 1929, dealer stock of thirty 50c Bluenose and \$1 Parliament**, all used and neatly arranged on a black Hagner page, including numerous examples with c.d.s. cancels, the \$1 Parliament group featuring a vertical strip of three and two vertical pairs, very clean overall; the few mint examples are hinged, mostly fine or better.

**Scott \$21,75**



- 1057** **1930/1931, King George V Arch Issue, in-depth collection**, beautifully mounted and written-up on exhibit-style pages, tracing the development and production of this definitive series, with a mint set of singles of the initial issues, continuing with blocks of four of the 1c to 8c values, and a plate block of six of the 6c on 5c Air Post overprint, accompanied by contemporary Special Delivery and Postage Due issues, coil stamps represented by strips of four of the 1c orange, 1c deep green, 2c deep red, 2c dull green, 2c dark brown, and 3c deep red, some including line pairs, booklet material comprising panes of six of the 1c deep green and 2c dull green, deep red, and dark brown, with additional 2c dull green from the scarcer rotary printing, and combination booklet panes of four of the 1c, 2c, and 3c with two blank tabs, re-entries and plate varieties well-represented, including major re-entries of the 1c orange and 1c deep green in blocks of six, "Cockeyed King" varieties on 2c deep green and deep red coil strips, the "Extended Moustache" variety on 3c on 2c plate 8 block of twenty-four, and a dramatic ink smear on a 2c deep green pair, a spot check indicates most stamps hinged, but generally fresh and well-centred throughout, overall fine to very fine, a visually impressive and carefully researched collection, ideal for further development or exhibit preparation.
- Estimate C\$600**
- 1058** © **1930s/1990s, large box of bundleware**, an unusually diverse offering with hundreds of bundles of 100, mostly commemoratives from the Pictorial issue onwards, also including some back-of-the-book material such as Officials and Precancels, condition typical for bundleware though offering considerable potential for postmark collectors and flyspeck specialists, certain to provide hours of enjoyment.
- Estimate C\$100**
- 1059** **1932, King George V Medallion Issue, detailed mint collection**, carefully written-up and beautifully presented on exhibit-style pages, comprising the complete basic set with a wealth of additional material including positional multiples, plate varieties, coil strips, booklet panes, and re-entries, coil strips, including line pairs in strips of four of the 1c, 2c, and 3c values, booklet panes of the 1c (two examples, one each showing "PLATE" and "NO. 2" inscriptions), 2c, and 3c issues, notable varieties include the "dot in N of CENTS" flaw on the 2c black brown from Plate 3, upper left, position 12, in a plate block of nine, and "dots in left 3" on the 2c deep red from Plate 9, lower left, position 34, in a plate block of twenty-eight, the 5c value showing both the major re-entry and the re-touched major re-entry in upper right corner blocks of four, as well as the "Bluenose" re-entry and retouched version in lower right corner blocks of twelve, a pleasing used selection accompanies, along with a further group of contemporary Postage Due stamps, a spot check indicates most material is hinged, though generally fresh and fine to very fine throughout, the varieties particularly challenging, particularly in such large positional multiples, a comprehensive and attractive study of this short-lived issue, ideal for further specialisation.
- Estimate C\$500**
- 1060** **#208 1934, 3c Jacques Cartier exhibit collection**, superbly-presented on fifteen pages, offered intact, illustrating the stamps and postal history of this iconic Canadian stamp, with highlights including an 1870s British American Bank Note Co. vignette adapted for the stamp, lower right plate 2 block of eight showing the "scarface" variety, never hinged lower right plate 1 block of four with the "hairline from hand" variety, with a second plate block of this variety used on philatelic WWII patriotic cover, never hinged upper marginal strip of three showing the "burr on shoulder" variety, a very fine and scarce lower marginal block of eight with the wide gutter margin between blocks of four, several first day covers including a scarce commercial usage from Winnipeg on July 1, as well as a July 2 Toronto Centennial Celebration cover with Jacques Cartier Quadricentennial cachet, and July 3 commercial registered usage, various additional letter rates including an attractive Nascopie cover, superb 1934 single-franking to a L.A.C. in the R.A.F. at Abu-Sueir, Egypt, redirected to the military hospital in Ras-el-Tin and returned again to Abu Sueir, 1934 shortpaid airmail cover to the Canal Zone, lovely single franking on illustrated 1934 Toronto Centennial Celebration six panel brochure, plus additional material not incorporated into the exhibit including ship mail, RPO usages, later commemorative material and ephemera, etc, a lovely collection, written-up with care and attention, with all pages of the exhibit itself shown online, fresh and overall very fine.
- Estimate C\$1,000**
- 1061** **\*\*/\* #228/333 1935/1953, advanced mint coil collection**, an extensive, collector-built accumulation of 130 items neatly displayed on Lighthouse pages, including starter and end strips, singles, pairs, jump strips, paste-up pairs and strips, together with a showing of precancelled coils, notable items such as Sc. #230 variety 3c deep carmine KGV end strip of four with full ten tabs (VFNH), #278xx precancelled repair paste-up strip of four (NH), and #333 4c violet QEII Cameo end strip of four plus full ten blank tabs (VFNH), among others, mostly fine-very fine or better, a collection assembled over 30 years with great attention to detail, containing many elusive and high-retail-value items, a valuable opportunity for the specialist or dealer alike.
- Estimate C\$2,000**
- 1062** **\*\* #J15/J40 1935/1978, Mint plate block collection**, with better papers, all neatly displayed on black stock sheets. Appear to be all never hinged. Note better such as Sc. #J15ii matched set of plate blocks of 10 on hibrite paper, J16B matched set, J25i matched set, J31iii matched set, etc. Includes owner's inventory list. Mostly very fine. Owner's Unitrade catalogue value is \$2,940.
- Unitrade C\$2,940**
- 1063** **\*\*/\* #231-236 1937, 1c-8c King George VI Mufti issue group of 217 plate blocks**, neatly displayed on black stock pages, many in matched sets, with better blocks noted including 1c green plate 10 LR and LL, plate 11 UR and UL, 2c brown plate 9 LL and LR, plate 14 matched set, 3c carmine plate 13, 18 and 20 matched set, among others, some blocks never hinged though the majority appear hinged, many in the selvage only; owner's catalogue value (excluding NH premiums) \$5,618.
- Unitrade C\$5,618**
- 1064** **\*\*/\* #246-248 1939, 1c to 3c Royal Visit plate block collection**, comprising over 200 blocks with a high degree of completion, many in matched sets, including better such as #246 matched sets of plates 4-3 and 4-4, #248 matched set of plate 1-1, plate 1-3 UR and LR blocks, plates 2-3, 3-1, 3-3 and 4-1 matched sets, and plate 5-2 UL and UR together with plate 5-4 UL, LL and LR, with never hinged blocks included, mostly fine-very fine or better; owner's catalogue value (without NH premiums) exceeds \$3,900.
- Unitrade C\$3,900**
- 1065** **1940s/1970s, carton of mint plate blocks**, organised in glassines identified by Scott catalogue number, also including three mint sheet files and over 80 three-ring sheet protectors with part panes and blocks, many glassines showing different plate numbers and positions, unchecked by us for varieties, with very few stamps above 15c, an ideal lot for the plate block specialist, club trader or for postage use, face value easily \$1,000+, overall fine or better.
- Estimate C\$500**
- 1066** **\*\*/\* #249/254 1942/1943, advanced collection of KGV War Issue plate blocks**, comprising 490 blocks neatly organised on black stock pages, the great majority never hinged, including better such as Sc. #249 plates 9 and 10 matched sets and plate 16 LL cracked plate, #252 plates 6, 9, 10, 17, 18, 19 and 20 matched sets, #254 plates 8, 9, 10, 16, 17 and others, with all #254 in matched sets except for plate 36 (UR block only); a solid foundation for a specialised exhibit or expansion into positional varieties, fine to very fine overall with many very fine stamps noted; owner's Unitrade catalogue value \$8,471, not including premiums for never hinged material.
- Unitrade C\$8,471**

- 1067** \*\* #BK32a/BK53c 1942/1963, King George VI and Queen Elizabeth II booklets, group of 27, a clean selection including both English and French issues, with duplication up to five copies of six different booklets, most staples clean and tight, an attractive and useful assortment overall, fine to very fine.  
**Unitrade C\$387**
- 1068** \*\* 1942/1990, group of 266 mint booklets, at least 608 identified by owner and accompanied by the owner's inventory list, including better such as Sc. BK32e, BK33a, BK47 and BK111A, the owner's catalogue value exceeding \$1,100, overall fine to very fine.  
**Estimate C\$200**
- 1069** \*\*/© 1948/2010, mint and used collections in two Lindner hingeless albums, the mint collection fairly complete from 1948 to 1970 and all never hinged, with 1972-1979 mounted on Scott pages, noted with some "G" overprint Officials and better plate blocks such as the 1953 \$1 Totem Pole, the used collection running to 1970 and carefully assembled with a focus on socked-on-the-nose c.d.s. cancels, the period from 1979 to 1988 represented by matched sets of plate blocks in original packaging along with additional singles and pairs in glassines, also including about 300 different Canada Post official first day covers from 1979 to 1988, a range of higher face value items such as the \$10 Whale, \$8 Grizzly Bear and \$5 Moose panes, National Park plate blocks, and singles identified in dealer cards, a few larger-format covers showing light creasing from storage, the face value of mint stamps 17c and higher totalling \$1,577, overall very fine.  
**Estimate C\$800**
- 1070** \*\*/\* #263/348, C9a/C9as 1952/1954, advanced collection of coil stamps, a valuable group largely never hinged, comprising pairs and larger multiples with jump strips, starter and end strips, all neatly mounted on album pages, with better noted including #263 never hinged end strip with ten tabs, #267 start strip of three with ten tabs, and #279 start strip of four with three tabs, a clean and desirable holding, fine or better with many very fine, owner's 2018 Unitrade catalogue value C\$5,500.  
**Unitrade C\$5,500**
- 1071** \*\*/\* 1952/1995, mint collection on Lighthouse hingeless pages, an extensive assembly with some better varieties, noted 1989 44c Walrus perforated 13.8 Å– 13.1 (Unitrade \$600), 1990 45c Timber Wolf perforated 13.1 (\$100), 1989 76c Grizzly Bear perforated 13.1 (\$50), and the 1992 World Philatelic Youth Exhibition souvenir sheet with signature (\$125), face value of 17c and higher stamps totals \$826, overall very fine, never hinged with the occasional hinged example.  
**Estimate C\$500**
- 1072** \*\* 1953/1977, Queen Elizabeth II mint collection, in a large stockbook, an interesting accumulation largely of definitives, providing a good selection of formats organised by issue and including plate blocks, complete booklets and panes, coils, precancels, mini panes and Officials, with some minor varieties noted, also about 40 covers mostly first day with a few commercial usages, an ideal collection for the Canada definitive specialist or the Queen Elizabeth II topicalist, overall fine or better and appearing never hinged.  
**Estimate C\$150**
- 1073** \*\*/\*/© #337-342 1954, 1c-6c advanced QEII Wilding issue collection, a comprehensive assembly including a strong showing of tagging varieties, plate blocks with matched sets, booklet panes, coil strips with starter and repair strips, and a wealth of additional specialised material, further enhanced by printing errors such as misperfs and pre-printing creases, overall fresh and fine to very fine, mostly never hinged, a valuable holding for the specialist and ideal for further study or exhibit development.  
**Estimate C\$1,200**
- 1074** #347/1395 1954/1992, stock of better modern varieties, all neatly identified and priced in dealer cards, including Karsh jump strips together with start and end strips, Sc. #351i LL block of four signed by Harold Beaumont, #411i \$1 Export matched set of plate blocks on low-fluorescence paper, #600 \$1 Vancouver "short \$" flaw on singles and blocks, fruit tree definitive paper varieties and others, light to moderate duplication, overall very fine, owner's Unitrade catalogue value in excess of \$5,200.  
**Estimate C\$500**
- 1075** \*\* 1960s/1990s, mint postage lot in two stockbooks and seven binders, the binders containing pages and stamps from the Canada Post Stamp Travellers and Stamp Quest Youth Programme (1991-2010), while the two stockbooks hold a variety of mint Canada from the 1960s/1990s, including a 1999/2000 Millennium set, overall fine or better; face value \$1,249.  
**Estimate C\$400**
- 1076** \*\* #401/409, 046/049 1962/63, Advanced Cameo issue collection, comprising singles, pairs, plate blocks and coil strips, a specialised assembly including starter and end coils, paper, tagging and shade varieties, "G" Official overprint varieties, better plates, repair paste-ups, precancels and cutting guideline coils, predominantly never hinged with only a few used examples mixed in, overall very fine.  
**Estimate C\$1,000**
- 1077** 1963/2018, coil strip collection from Cameo to the "From Far and Wide" issues, almost all never hinged, displayed on home-made album pages in exhibit format and on black stock sheets in one binder, with extensive write-ups, showing all of the regularly issued Cameo, Flower, Parliament and Flag coils together with errors, freaks and varieties, noted with a range of tagging, perforation and print shift varieties including some on cover, coil jump strips, several Bileski offerings, booklets (some with varieties), and a small package of postage with mostly souvenir sheets totalling \$332 face, a very clean and well-organised collection and an excellent basis for continuation.  
**Estimate C\$400**
- 1078** \*\* #458bp 1967, 5c blue Centennial, dealer stock of 25 miniature panes of 20, tagged W2B, never hinged and quite well centred for these issues, a very fine holding.  
**Scott \$1,875**
- 1079** \*\* #454ii/465Biii 1967, Centennial issue varieties in 30 complete panes, all identified by Unitrade catalogue number, a rare and desirable assembly as these varieties are seldom encountered in intact panes and are much sought after by specialists, including 1c brown precancelled PVA LF (454xxi), 2c green DEX NF (455iv), 6c orange W2B DEX DF (459bp), 6c black Die II white DEX HB (460ii), 8c slate with "dark moon" variety and "scratch on forehead" on each stamp, 15c dull purple DEX HB (463iii), 50c brown-orange DEX HB (465Aiii), and \$1 carmine-rose PVA LF (465Biii), an ideal selection for the Centennial specialist, overall fine to very fine.  
**Unitrade C\$11,250**



- 1080** \*\*/\* #454/468B 1967/1970, advanced Centennial collection on Lighthouse album pages, comprising many hundreds of mint stamps in singles, pairs, blocks and plate blocks, showing an extensive range of paper and tagging varieties, coils with start and end strips, precancels, perfin and misperfs, all neatly identified by the owner, also including singles, pairs and panes of the "baby sister" essays, a clean and well-organised collection, overall fine to very fine or better, with owner's catalogue value exceeding C\$7,400. **Estimate C\$1,500**
- 1081** **1967/1973, advanced and comprehensive Centennial collection**, displayed on home-made album pages in exhibit format and on black stock sheets with extensive write-ups and notes, showing all of the regularly issued stamps of the series together with booklets, errors, freaks and varieties, better items including an "OPAL" vending machine booklet with horizontal perforations in the middle selvage (with 2013 Greene Foundation certificate), "Plastic Flow" on the 8c, 15c and 25c values, Canadian Bank Note test coil strips from the 6c orange testing period, examples of the 6c orange with fluorescent ink, as well as perfin and precancels, with excellent coverage of the multiple plates, gum and tagging types, and a selection of postal history, notably Postage Due slips where Centennials were used to pay deficiencies, along with other commercial uses including postal stationery, a very clean, well-organised collection, ideal for detailed study and continuation. **Estimate C\$600**
- 1082** \*\*/\*⊙ #454/465B 1967/1973, comprehensive Centennial collection, comprising many hundreds of stamps, mostly mint and never hinged, with precancels (including the scarce 2c in a warning strip upper right block), coil pairs and unsevered blocks, plate blocks and booklet panes, with a tremendous showing of Unitrade-listed varieties including tagging, paper fluorescence and perforations, the collection beginning with 36 carefully written-up home-made pages, followed by 27 double-sided black stock sheets filled with blocks, multiples and booklets, and a further five manila stock pages with mint and used duplicates, also including more than 130 booklets from the Centennial through early Parliament issues, several still in original Canada Post packaging and unchecked for varieties, a useful lot for collector or dealer alike, very clean and overall very fine. **Estimate C\$300**
- 1083** \*\* 1967/1978, mint collection in a hingeless Unity album, well-annotated and rich in varieties including tagging, perforation, printing and plate types, highlights noted such as 1974 8c Chief & Blanket "missing bird on totem" in a block of four (Unitrade 572ii, \$225), 1977 12c blue Parliament printed on the gum side (Unitrade 714a, \$400), 1977 12c blue Parliament coil strip of four with two imperforate (Unitrade 729ii, \$200), and 1978 14c red Parliament coil imperforate pair (Unitrade 730a, \$225), accompanied by the collector's detailed inventory, overall fine or better. **Estimate C\$225**
- 1084** \*\* #586/605 1973/1976, group of 150 Caricature Definitive varieties, a well-organised assembly neatly displayed and identified on black stock pages, showing an impressive range of misperfs, tagging varieties, different paper types, precancels, and constant or notable plate flaws, a fine to very fine and desirable lot for the specialist, with high total catalogue value. **Estimate C\$400**
- 1085** \*\*/\*⊙ 1973/1979, comprehensive Caricature and Landscape collection, displayed on home-made album pages in exhibit format and on black stock sheets in a Uni-safe binder, extensively written up and showing all of the regularly issued stamps of the series together with errors, freaks and varieties, with strong emphasis on the many printing and perforation inconsistencies of these issues and a wide range of tagging varieties reflecting experimentation with mechanised sorting, also with good coverage of the multiple plates, the three different booklets issued during the period, and a small selection of postal history, a very clean and well-organised collection, ideal for detailed study and continuation. **Estimate C\$300**
- 1086** \*\* 1976/1998, three-volume collection of matched sets of plate blocks and miniature panes, neatly mounted on black stock pages in three binders with slipcases, each issue represented with a matched set of plate blocks and in several cases additional blocks or singles, appearing fairly complete for the period and including some varieties, better noted such as Sc. #937 \$5 Point Pelee National Park plate 3 matched set, #977 \$2 Commonwealth Day matched set, and #1407ai Canada '92 signed souvenir sheet, with light duplication of some issues, all fresh and very fine. **Estimate C\$1,000**
- 1087** \*\* 1976/2008, group of full sheets, covering 8c to \$2 values, including Olympic issues, airplanes, ships and others, housed in two large sheet folders; total face value \$441. **Estimate C\$225**
- 1088** \*\* #773/1263A 1978/1989, mint never hinged collection, on Unity pages and appearing complete for the period's regular issues including both definitives and commemoratives, enhanced by a wealth of varieties such as paper and tagging types, misperforations and more, notable items including a full sheet of Sc. #937 (\$5 Point Pelee National Park, plate 3) and imperforate pairs of the 34c, 36c and 37c Parliament definitives, accompanied by the owner's detailed inventory list, with 2018 Unitrade catalogue value \$3,724 and face value \$564, a clean and well-assembled collection ideal for continuation. **Unitrade C\$3,724**
- 1089** \*\* 1986/1998, mint collection in an album, with little duplication, noting se-tenant blocks, complete panes, souvenir sheets and complete sets, overall very fine and appears never hinged; face value \$1,091. **Estimate C\$300**
- 1090** \*/⊙ #1171i/1180c 1987/1991, dealer stock of Mammals plate blocks, housed in identified 102 cards on dealer stock sheets, comprising many matched sets showing perforation and paper varieties including Slater, Peterborough and Harrison papers, with noted items such as the 44c Walrus (Slater, perf 14.4 x 13.8) and 76c Grizzly (Slater, perf 14.4 x 13.8, in unopened Canada Post plate block package), a useful group and an opportunity for the retailer. **Estimate C\$250**
- 1091** \*\* #BK99/BK152a 1988/1992, collection of booklets, comprising 75 booklets with 65 different and light duplication, most in the \$10-\$30 catalogue range though better noted such as BK111A and BK139c, face value \$317; owner's Unitrade catalogue value \$1,306. **Estimate C\$150**

- 1092** \*\* **1990/1996, specialised collection of definitive issues**, neatly organised and labelled by Unitrade number on Vario stock pages in a binder, with strength in perforation and paper varieties from the Mammals and Fruit Trees series, highlighted by the 59c Musk Ox plate block on Slater paper (Unitrade 1174i, c.v. \$250), a clean and carefully assembled group ideal for the specialist of modern Canadian varieties, face value \$1,568, overall fine or better.  
**Estimate C\$800**
- 1093** \*\* **#1630/1926 1997/2001, never hinged collection on Unity pages**, appearing complete for the period's regular issues, including definitives and commemoratives in singles, blocks, souvenir sheets and booklets, notable items including imperforate pairs of the 39c/46c Flag definitives, the 1997 45c Series of the Century hockey overprinted pane in folder, Sc. #1764b, and the 1998 45c Christmas Angel perforation variety, accompanied by the owner's inventory list with 2018 Unitrade catalogue value of \$3,524 and face value of \$481, a clean and well-assembled collection ideal for continuation.  
**Unitrade C\$3,524**
- 1094** \*\* **1997/2012, Lunar New Year collection**, housed in a red Canada Post Lunar New Year binder with slipcase on Vario stock pages, also including 1998-2008 Canada Post international sets featuring stamps from Canada, People's Republic of China and Hong Kong, a useful foundation or addition to a Lunar New Year collection, overall very fine; face value \$220.  
**Estimate C\$150**

## CANADA PLATE BLOCK COLLECTIONS

- 1095** \*\* **#162/174 1930, Arch & Maple Leaf mint plate block collection**, of over 50 plate blocks with different plate numbers and positions, a spot-check yielded only never hinged examples, a desirable holding for the specialist of this issue, fresh and overall fine-very fine.  
**Unitrade C\$1,290**
- 1096** \*\*/\* **#254/1442 1943/1992, group of better plate blocks**, comprising 22 items including both single blocks and matched sets, with some duplication, noted examples including Sc. #294 with seven different blocks, #302 plate 1 matched set (one block never hinged), #334iii engraver's slip in LL plate block (NH), and #1442iii 42c Space with "high orbit" variety, among others, mostly very fine though a few blocks show light creases, all illustrated in our online scans.  
**Unitrade C\$3,102**
- 1097** \*\*/\* **#02/049 1949/1963, mint collection of Official plate blocks**, a well-organised holding of over 360 blocks displayed on black stock pages, including many matched sets with a good proportion never hinged, some duplication present, highlights including Sc. #02 plate 4 matched set (VFNH), #010 upper right and upper left blocks, #011 plate 1 matched set (VFNH), #023 plate 2 matched set, two different matched sets of #024, three different blocks of #027, fifteen blocks of #032, two matched sets of #038 together with a matched set of #038a, and many others; accompanied by the owner's detailed inventory covering Sc. #017-049, with 2018 Unitrade catalogue value \$18,091, a clean and very fine specialist collection.  
**Unitrade C\$18,091**
- 1098** \*\*/\* **#337-342 1954, Queen Elizabeth II Wilding issue plate block collection**, comprising over 600 mint plate blocks neatly displayed on black stock pages, the large majority in matched sets with a wealth of paper and tagging varieties all identified by owner, notable items including Sc. #338iii 2c green plate 14 UL block on ribbed paper and #341ii 5c blue UR, LL and LR blocks on ribbed paper, all appearing never hinged and very fine; accompanied by owner's inventory list with 2018 Unitrade catalogue value of \$3,831.  
**Unitrade C\$3,831**
- 1099** \*\* **#361/451 1956/1966, mint never hinged plate block collection**, neatly displayed on black stock pages, the large majority in matched sets with a wealth of paper and tagging varieties all identified by owner, including notable items such as Sc. #397ii 5c Red River Settlement matched set of blocks on hibrite paper, #411 \$1 Canadian Exports in eight different blocks and #411i in three blocks on fluorescent paper, together with several of the Provincial Floral Emblems and Coat of Arms values on fluorescent paper, all appearing never hinged and very fine, accompanied by owner's detailed list with catalogue values.  
**Unitrade C\$6,651**
- 1100** \*\* **#411/585 1963/1972, mint plate blocks and blocks of four**, many in matched sets, noted items include 1963 \$1 Export, 1969 50¢ Suzor-Côté, and 1969 15c Alcock-Brown Flight, overall fine or better.  
**Unitrade C\$2,638**
- 1101** \*\* **#454/544Piv 1967/1973, 1c to \$1 Queen Elizabeth II Centennial issue plate block collection**, comprising over 700 mint plate blocks neatly displayed on black stock pages, a comprehensive and specialised holding with strong emphasis on matched sets and an impressive array of paper, gum and tagging varieties, all identified by the owner and appearing never hinged throughout, notable items including a matched set of blank corner blocks of the 25c slate green (Sc. #462pi), #465Aiii 50c brown-orange on hibrite paper with DEX gum in one UR and two UL blank corner blocks, #465Aiv plate 2 matched set on low-fluorescence paper, and #465Bi \$1 carmine rose on non-fluorescent paper with DEX gum, plate 1 matched set, among many others; accompanied by the owner's detailed inventory, noting a 2018 Unitrade catalogue value of \$9,171, very fine and a valuable specialist lot, ideal for continuation or resale.  
**Unitrade C\$9,171**
- 1102** \*\* **#475/593 1967/1976, mint never hinged plate block collection**, neatly displayed on black stock pages, largely in matched sets with a wealth of paper varieties all identified by owner, notable items including Sc. #486 15c Vimy Ridge matched set, #492i 50c Suzor Coté "line from knee" variety, #494 15c Alcock and Brown Flight matched set of plate blocks on fluorescent paper, #513-514 United Nations issue matched sets on fluorescent paper, and 1970 5c and 6c Christmas centre blocks (three of each), among others, all appearing never hinged and very fine; accompanied by owner's detailed inventory.  
**Unitrade C\$5,365**
- 1103** \*\* **#1155/1183 1988/1992, extensive definitive corner block varieties collection**, housed in two stockbooks with perforation and paper varieties from the Mammals, Architecture, Queen Elizabeth II and Flag series, highlights including 1991 10c Skunk perf 13.1 × 12.7 matched field stock corner set (Unitrade 1160a, \$300), 1989 39c Flag over Clouds perf 12.7 × 13.1 matched field stock corner set (Unitrade 1166c, \$600), 1989 59c Musk Ox perf 14.4 × 13.8 on Slater paper matched inscription corner set (Unitrade 1174i, \$1,000), 1990 78c Beluga Whale perf 13.1 matched field stock corner set (Unitrade 1179b, \$1,000), 1992 \$1 Runnymede Library CBN reprint of plate no. 2 matched inscription corner set (Unitrade 1181i, \$400), and 1992 \$5 Bonsecours Market plate no. 2 matched inscription corner set (Unitrade 1183i, \$400), overall very fine.  
**Unitrade C\$9,590**



## CANADA BACK OF THE BOOK COLLECTIONS

- 1104** **\*\*/\* #C2/CE4 Airmail: 1930/1946, Airmail and Airmail Special Delivery blocks**, group of fifty six, including C2 block of four with reversed "1" in margin, a C3 block of six with full plate inscription at top, and a plate block of eight of C3, further represented by issues C5 to C9 and CE1 to CE4 with duplication ranging from two to seventeen blocks of each, the majority never hinged with overall very fine centring, the earlier C2 and C3 blocks being fine to fine-very fine.  
**Unitrade C\$2,853**
- 1105** **\*\*/\* ⊙ Back of the Book: 1877/1950s, Canada back-of-the-book and Newfoundland collection**, mint and used on stockpages, comprising Canada back-of-the-book issues with airmail, Special Delivery, War Tax, O.H.M.S. perfins and others, both never hinged, hinged and used as noted on the owner's inventory list, together with over 250 Newfoundland stamps in mint (never hinged and hinged) and used condition, mostly fine or better with no obvious faults, owner's Unitrade catalogue value exceeds \$3,700.  
**Estimate C\$400**
- 1106** **⊙/\*\*/\* Back of the Book: 1890s-1950s, dealer's remainder stock in a carton**, comprising red Postage Dues, perfins (both official and private) and precancels, including a shoebox of revenues in glassines marked with van Dam catalogue numbers, a shoebox of bundleware and loose stamps, an unorganised shoebox of glassines filled with precancels and perfins, two bundles of glassines of red Postage Dues, and stock pages with further precancels and perfins, much duplication throughout, unchecked by us for varieties, overall fine or better.  
**Estimate C\$150**
- 1107** **Booklets: 1960s/1990s collection of bundles**, mostly in groups of ten with some different cover designs, also including 21 booklet panes affixed to covers and cancelled, several with first day of issue cancels, overall fine or better.  
**Estimate C\$150**
- 1108** **Canadian Philatelic Exhibition cards, 1978/1982**, group as listed in Unitrade back-of-the-book, including the three items issued at CAPEX '78, Canadian Bank Note (x16), British American Bank Note (x16) and Ashton-Potter (x14), issued as sets of three (c.v. \$50 per set), together with 25 cards from the 1982 International Philatelic Youth Exhibition, a useful and very clean lot for dealers or club traders.  
**Estimate C\$100**
- 1109** **\* ⊙ Officials: 1912/1946, extensive collection of Perforated Official stamps**, mostly used, neatly-mounted on pages, over 125 stamps, noting a fulsome range of 1c to \$1 Admirals, missing only the 2c carmine and 3c brown for the available spaces, Confederation & Historical Issues missing only the 2c Fathers of Confederation, 1928 Scroll Issue including the 50c Bluenose, 1930-31 Arch Issue including the 50c Grand Pré, 1932 Medallion Issue complete save for the 3c Die II, subsequent commemoratives including the 5c UPU, 20c Grain Exhibition, and 10c Loyalists, 1935 Pictorials including the 10c RCMP and 13c Charlottetown, and several also in 4-Hole examples, including the 1938 Pictorial set (the 20c mint), the 1939 Royal Visit complete for both 4 and 5 hole examples (the 2c 4-hole mint), Air Mail and Special Delivery issues well-represented, some imperfections as expected, but a high-cataloguing and difficult group to assemble, the collector having made great efforts to note the spaces where previously-accepted issues are now recognized as never having been issued, overall fine-very fine.  
**Estimate C\$1,500**
- 1110** **\*\*/\* Officials: 1937/1946, collection of 4-hole OHMS perfins**, comprising 33 stamps neatly mounted on hingeless album pages, not checked by us for identification as O9 or O10 following the recent Unitrade revisions, the majority appear never hinged and very fine, a clean and attractive group for the specialist.  
**Estimate C\$200**
- 1111** **\*\*/\* ⊙ Officials: 1949/1963, collection of overprinted Officials**, complete from the War Issue O.H.M.S. through the Cameo G overprints including back-of-the-book issues of the period, several hundred stamps housed mostly on black stock sheets, with many varieties such as narrow spacing, breaks in the overprint and the well-known "Flying G," duplication throughout often illustrating shifts in overprint placement, also with many plate blocks and several identified forgeries, overall clean, well-organised and fine to very fine.  
**Estimate C\$300**
- 1112** **\*\*/\* Officials: 1949/1963, mint collection**, a clean and well-presented group comprising both regular issues and a selection of listed varieties, mostly mint never hinged with the exception of #O11, overall very fine.  
**Unitrade C\$1,910**
- 1113** **⊙ #105 Precancels: Admiral 1c Orange Yellow precancel grouping (x53) of 'Bribdgeborg' error including with Type 'C' lathework**, (should be 'Bridgeburg'), heavily inked but not doubled, in four strips of 10, one strip of 8 and five singles each with one straight edge. Nearly three-quarters of the stamps are not hinged, a few with gum flaws as to be expected, and four with surface abrasions. An interesting grouping for the specialist.  
**Estimate C\$150**
- 1114** **Semi-Official Airmails: 1918/1932 collection of pioneers & semi-officials**, group of 51, including van Dam CLP2 (\$650), CLP3 ×3 (no gum, \$150 each), CL2 (\$160), CL4 (\$200), CL5a tête-bêche pair (\$850), and CL12b tête-bêche pair, one darker than the other (\$150), with further range of Patricia Airways issues bearing RED LAKE overprints in green, red and violet (ascending and descending), continuing with Yukon Airways including a set of reprints and a full pane of the blue reprint, closing with blocks of British Columbia Airways, Cherry Red Airline, both Canadian Airways stamps, and a Grand Army facsimile label, noted separation on most multiples, some thins from hinging and occasional blunt perforations, overall an eclectic and useful group.  
**Estimate C\$1,250**
- 1115** **\*\* #CL42 Semi-Official Airmails: Yukon Airways and Exploration Co. Ltd, unofficial reprints**, group of 10 complete panes of 10 in each of three different colours, for a total of 30 mint panes, all never hinged, a good opportunity for the specialist or dealer, very fine.  
**Estimate C\$400**
- 1116** **\*\*/\* #E5/E11 Special Delivery: 1932/1946, group of 12 plate blocks**, comprising Sc. #E5, E7, two different E8 blocks, E10, and five E11 blocks, all never hinged except for one E8 block which is lightly hinged, centring from fine to very fine or better with overall fresh appearance.  
**Unitrade C\$2,178**

- 1117** \*\* #MR3, MR3b War Tax: 1916, Admiral War Tax, 2c + 1c carmine and rose red, group of 30 mint never hinged stamps, comprising singles and pairs, all but one with natural straight edge, overall fine to very fine.

**Unitrade C\$3,825**

## BNA COLLECTIONS

- 1118** **1851/1872, mint and used collection** in black mounts on Walsh album pages, housed in a binder and well populated with shade, perforation and colour varieties, arranged in parallel sections with 97 mint stamps or proofs and 44 used, highlights include British Columbia 1865 3d blue, New Brunswick 1851 3d red Heraldic Flowers used with a pleasing cancel along with varieties and proofs, Nova Scotia 1851 1d, 3d and 6d Pence issues used and 1860 8½c green Queen Victoria mint pair with imprint margin, Prince Edward Island 1861-1870 Pence issues with varieties including 4d black Queen Victoria with "Neck Flaw" and the 1940 proof-like reprints complete in ten, with two dealer stock cards of additional items not included in the owner's Scott catalogue value of over \$14,000, overall fine or better, an ideal collection for the specialist or dealer.

**Estimate C\$1,200**

- 1119** \*/⊙ **1851/1872, mostly used collection** of 39 stamps on three vintage album pages, including Nova Scotia Sc. #1 and 4 (both with faults) and #8-13 (two 10c values), New Brunswick #1 (faults) and #6-11 (1c showing both shades), and Prince Edward Island #4-16 with blocks of the 2d rose and 3d blue, unchecked for perforation varieties, condition very good to fine or better, a useful starter group for this popular collecting area.

**Estimate C\$200**

- 1120** ⊙ **#2/18 1860/1869**, small group of used British Columbia, comprising 1860 perforated 2½c dull rose and pale dull rose, 1865 10c blue imperforate, 5c rose and 10c blue perforated, 1867 2c on 3d brown and 25c on 3d orange, and 1869 \$1 on 3d green, typical mixed condition, mostly very good - fine.

**Estimate C\$100**

- 1121** \*/⊙ **#5/18 1865/1871, small balance of British Columbia & Vancouver Island**, group of ten, used unless otherwise noted, comprising 1865 imperforate 10c blue, perforated 14 5c rose and 10c blue, 1869 perforated 12½ 10c on 3d, 25c on 3d, and \$1 on 3d unused with original gum, 50c on 3d violet used, and 1867-71 perforated 14 2c, 5c, and 25c, typical centering with usual irregular perfs and other imperfections to be expected, a few forgeries not counted and identified on scan, conservatively catalogued as VG only, though note several fine examples; three APEX certificates accompany.

**Unitrade C\$4,530**

## NEWFOUNDLAND COLLECTIONS

- 1122** **1897/1947, dealer stock in over 150 glassines**, mostly used with some mint, catalogued by Scott number and unchecked by us for perforation or other varieties, noted with Canadian Army Post Office (C.A.P.O.) postmarks and some machine cancels, overall fine or better, an ideal lot for the Newfoundland specialist.

**Estimate C\$150**

- 1123** \*\*/\* **1930/1931, Maritime & Newfoundland Airways cinderellas**, an interesting group comprising 14 labels and 8 covers from the proposed mail transport scheme linking the Maritimes, Newfoundland and St. Pierre & Miquelon, the labels prepared in a variety of designs and paper colours and typically affixed to the reverse of covers, the fronts struck with black or purple first flight handstamps, when the Canadian government denied permission for the service the company added an explanation of the situation and returned the covers to senders, a fascinating episode of aerophilatelic history with scope for further research into label designs, varieties and different covers, these being listed in the American Airmail Catalogue, Canada and Newfoundland, 2nd edition, clean and overall very fine.

**Estimate C\$150**

## FACE VALUE POSTAGE LOTS

- 1124** \*\* **1950s/2000s, accumulation of hundreds of mostly mint plate block sets**, in original Canada Post packaging, plus other multiples and loose material filling a small box, with nothing under 17c face value, unchecked for better values or varieties, a good lot for the postage user, reseller or a collector looking to embark on a plate block collection, accompanied by a spreadsheet tabulating the total contents of \$1,277, overall clean and very fine.

**Estimate C\$700**

- 1125** \*\* **1950s/2000s, accumulation of thousands of mint stamps, plate blocks, mini-sheets, etc**, filling a medium-sized box, with nothing under 17c face value, unchecked for better values or varieties, housed in individual plastic holders with groups of plate blocks bundled together, accompanied by spreadsheets tabulating the contents for a total face value of \$1,963, overall clean and very fine, suitable for postage use or resale.

**Estimate C\$1,000**

- 1126** \*\*/\* **1950s/2000s, accumulation of thousands of mint stamps, plate blocks, sheets and mini-sheets**, filling a medium-sized box, organized in stock cards and acrylic holders, with only a handful under 17c face value, comprises over \$166 in \$1 and \$2 values, strongest in the 38c to 50c range, unchecked for better values or varieties, with many plate blocks and some complete booklets, accompanied by two spreadsheets showing the total count of \$3,262 in face value, overall clean and very fine.

**Estimate C\$1,700**

- 1127** \*\*/\* **1950s/2000s, accumulation of thousands of mint stamps, plate blocks, sheets and mini-sheets**, filling a medium-sized box, with nothing under 17c face value, comprising six distinct lots each from a different collection or accumulation and housed in individual plastic holders, five accompanied by spreadsheets tabulating the contents, for total face value \$1,891, unchecked for better values or varieties, with many plate blocks and suitable for postage use or resale, overall clean and very fine.

**Estimate C\$1,000**

- 1128** \*\* **1950s/2000s, accumulation of thousands of mint stamps, plate blocks, sheets and mini-sheets**, filling a medium-sized box, with only a small proportion under 17c face value, unchecked for better values or varieties and including many plate blocks, housed partly in a stockbook with the balance in a manila folder, accompanied by a spreadsheet tabulating the total contents of \$1,267, overall clean and very fine, suitable for postage use or resale.

**Estimate C\$700**

- 1129** **\*\*/\* 1950s/2000s, accumulation of thousands of mint stamps, plate blocks, sheets and mini-sheets**, housed in manila envelopes sorted by denomination, with nothing under 15c face value and a preponderance of 20c to 57c issues, unchecked for better values and including many plate blocks, suitable for postage use or resale, accompanied by spreadsheets tabulating a total face value of \$2,038, overall clean and very fine.  
**Estimate C\$1,100**
- 1130** **\*\* 1970s/1990s, face value postage accumulation**, the majority in the 17c-50c range with significant duplication, including 17c (415), 42c (280), 43c (542), 45c (752), 50c (115) and others, together with \$230 in high-value denominations of \$1 and up, comprising some singles, several sheets and booklets, but with a notably high proportion in matched imprint blocks of four displayed on more than 100 Vario four-pocket pages, of interest both for easy-to-use face value postage and for modern block collectors, accompanied by a spreadsheet listing quantities and values, the total face value \$1,837, fresh and very fine.  
**Estimate C\$1,000**
- 1131** **\*\* 1970s/2000s, accumulation with useful face value**, comprising thousands of stamps as singles, souvenir sheets, blocks, imprint blocks, and booklets, filling a small box, the majority in the 42-48c denominations with strongest representation in 45c (x526) and 46c (x342), also including over \$75 in \$1 and higher values, with only a few stamps under 17c (not included in the face value total), accompanied by a detailed spreadsheet tabulating contents at \$1,192 face value, unchecked for better values or varieties, overall clean and very fine.  
**Estimate C\$600**
- 1132** **\*\*/\* 1973/1993, accumulation of mint imprint blocks**, with more than 300 examples, mostly upper left positions, housed in a very full double-sided 16-page stockbook, including #1250ii "Infantry Regiments" (c.v. \$250), twelve Mammals blocks and \$106 in high-value denominations (\$1 and up), all never hinged, accompanied by owner's detailed inventory showing \$513 face value and \$1,761 catalogue value (unchecked by us for varieties), fresh and very fine.  
**Estimate C\$350**
- 1133** **\*\* 1982/2015, mint postage lot in a large stockbook**, neatly organised with some duplication, the majority being P-stamps, noted two panes of the \$10 Whale, high-value hockey issues, the \$5 Fiftieth Anniversary of the Maple Leaf flag, and two complete sets of the 1999/2000 Millennium issue, accompanied by the owner's inventory list, overall very fine and never hinged; face value \$1,441.  
**Estimate C\$750**
- 1134** **\*\* 1990/2017, Canada Post Annual Collections, group of 20**, several still sealed, comprising 1990, 1992-2002 (including two of 2000 plus Millennium), 2005, 2012 and 2014-2017, with a face value of \$1,041, fresh and very fine.  
**Estimate C\$600**
- 1135** **\*\* 1996/1999, mint face value accumulation**, mostly in complete miniature panes, a clean and attractive lot, very fine; total face value \$453.  
**Estimate C\$300**
- 1136** **\*\* 2010s/2020s, Group of 71 "P" value booklets**, some light duplication, total face value of \$890, ever-desirable for postage.  
**Estimate C\$500**
- 1137** **\*\* 2011/2017, mint postage lot in a binder**, including issues such as RMS Titanic, Star Trek, Royal events and Lunar New Year, with complete panes and souvenir sheets, some items still in original post office packaging, the majority being P-rate stamps, overall very fine; face value \$1,719.  
**Estimate C\$900**

## CANADA REVENUES

- 1138** **⊙ 1860s/1940s, Federal and Provincial Revenues**, group of 54, used, displayed on two black stock pages, including N.S. overprints on Third Issue Bill Stamps, Québec Transfer (in larger multiples), and Law Stamps from Ontario, Québec and Manitoba together with Excise issues from various series, owner's van Dam catalogue value over \$2,200 appears accurate, a good group to fill gaps in collections or for dealer and club trading, overall fine or better.  
**Estimate C\$400**
- 1139** **⊙/☒ 1864/1969, Provincial Revenues on documents**, group of 28, some very scarce to rare, from Québec (10), Ontario (13), Newfoundland (2), British Columbia (3) and Saskatchewan (10), showing a wide variety of usages including registration, licence, summons, promissory notes, surrogate court, estate judgement and divorce court, with a broad range of stamps and cancellations, an ideal group for the dealer or specialist, overall fine or better; all items illustrated in our online photos.  
**Estimate C\$500**
- 1140** **1865/2010s, eclectic mix of Revenues and Cinderellas**, including a block of nine 5c blue Bancroft's City Express stamps (Lafrenière 3a, fine-very fine hinged, c.v. \$60 each), three Money Orders (1890, 1961 and 1970s) with 50c brown Postal Scrip of the Third Issue, and five Nova Scotia hunting labels (Senior Small Game, Non-Resident Deer, 2012 Bonus Deer, etc.) all mint on backing paper, a very interesting group, fine to very fine.  
**Estimate C\$300**
- 1141** **\*\*/\* #FB41a, ML10, QR4 1868/1877, Federal, Manitoba and Québec revenues**, group of three better items, in a mix of never hinged, hinged and on document, comprising 4c brown Third Bill upper left plate block with partial imprint at top and imperforate at left (van Dam FB41b, never hinged, c.v. \$420), 50c green Manitoba Consolidated Fund Law Stamp on partial document (ML10, van Dam notes documents very rare), and 2c green 1870 Québec Registration stamp (QR4, used with heavy hinge remnant, c.v. \$275), overall fine or better.  
**Estimate C\$200**
- 1142** **\*/⊙/(\*) 1868/1930, Third Issue Bill Stamps and Weights and Measures**, accumulation of 88, mostly used and mounted on three sides of black dealer stock pages, a few Bill Stamps hinged with original gum, Weights and Measures including several pairs and a strip of three, the group spanning the Victorian, Edwardian and George V reigns, some toning and duplication noted, still a useful lot, overall fine or better.  
**Estimate C\$150**

- 1143** **1870s/1970s, Québec Law and Registration stamps on documents**, collection of about 100, individually page-protected in two legal-sized binders, with careful notations identifying document type, list of stamps used (with van Dam numbers in most cases) and dates, noted summons, sales contracts, search fee and others, all typical with filing folds and handling wear from official use, yet overall fine or better, an excellent opportunity for further study or exhibition; all items illustrated in our videos.  
**Estimate C\$500**
- 1144** ☉/✉ **1882/1967, Federal Revenue documents**, interesting group spanning 85 years, with Excise, Law and Unemployment Insurance stamps from various issues, including a rare 1882 item used as evidence in a court case bearing Bill Stamps and an Ontario Law stamp, a George VI 10c Supreme Court stamp on a 1955 "Precipe for Inscription" document, a Canadian General Electric Company stock certificate with both Excise and Ontario Stock Transfer stamps, Electricity and Gas Inspection certificates, and an intact Unemployment Insurance book with stamps of the 1960 issue, also a group of 17 cheques with Excise or postage stamps used fiscally, among which are two embossed cheques: one with the War Tax Inland Revenue of 1915, 2c with small "A A," and one with A298 (van Dam FCH2a, c.v. \$100), overall fine or better.  
**Estimate C\$300**
- 1145** \*\* #FWM22/FWM77 **1885/1930, Weights and Measures group**, of 56 stamps, from Crown to George V issues, nearly complete on six van Dam album pages, mostly used with some mint and a few never hinged, a good opportunity to begin this popular collecting area, owner's catalogue value over \$1,100, overall fine to very fine.  
**van Dam C\$1,108**
- 1146** \*\*/\*/☉ #FE16b/FX94 **1897/1940, Federal and Provincial Revenues group**, of over 35 stamps, in a mix of mint (mostly never hinged) and used, including Electric Light and Gas Inspection, Weights and Measures, Excise, a George VI Supreme Court issue, and used Québec Registration stamps of the 1912 issue, fine to very fine.  
**Estimate C\$100**
- 1147** \*\*/\*/☉ #NFR16a/NFR53 **1903/1966, Newfoundland Inland Revenue**, group of 36, ranging from the Edward VII issue to the last issue, mostly used, the 1966 issue never hinged including gutter pairs (except the \$20 brown, mint no gum, c.v. \$300), all mounted in black mounts on five van Dam album pages, a good opportunity to begin a new collecting area or to add to a dealer's stock, overall fine to very fine.  
**van Dam C\$1,529**
- 1148** ☉ #YL10 **1902, \$1 blue Yukon Territorial Court**, used dealer stock of 100 stamps, very clean, displayed on one black vario stock page, ideal for sale or further study, overall fine or better.  
**van Dam C\$600**
- 1149** \*\*/☉ #YL2/YL17 **1902, Yukon Law Stamps**, group of 25 mint and used, including a used 25c orange Mining Court stamp, the balance from the Yukon Territorial Court with examples from the original issue and the overprints, also noted a strip of three \$1 on piece, owner's catalogue value \$868, overall fine to very fine.  
**van Dam C\$868**
- 1150** ☉ **1913/1954, Yukon Territorial Court documents**, group of 19 with 1902 issue revenues affixed, showing values including 25c (4), 50c (4), \$1 (5) and \$2 (10), most stamps cancelled by pen or handstamp, with a range of usages such as summons, garnishee, statement of claim and affidavit of service, typical condition for court documents with filing folds, punch holes and minor soiling, overall fine or better.  
**Estimate C\$300**
- 1151** **1935, group of federal and provincial Revenue stamps**, a mix of mint and used examples, noting a complete pane of five of the 1946 Prisoner of War Frank (van Dam PWF6, two hinged, one of these with a thin and three never hinged, c.v. \$325 as singles), along with a used 2-1/4c overprinted War Tax stamp (van Dam FX33, c.v. \$45), several Ontario Law stamps (Fee Fund and Consolidated Fund, all used), Third Bill Issue stamps (x8) and several two- or three-leaf Excise stamps, all used. An eclectic grouping.  
**Estimate C\$250**
- 1152** \*\* #FWH1-FWH39, QW1-QW35 **1985/2002 Wildlife Conservation Booklets** collection of 82, complete for Canada 1985-2022 and Québec 1988-2022 (1996 sheetlet only), along with a few duplicated issues and a few signed booklets with #QW10, QW20, QW21 (one signed and one surcharged and signed). Housed in black stock pages. Fresh and never hinged.  
**Unitrade C\$2,595**
- 1153** \*\* #QW1/QW9B **1988/1996, Québec Wildlife Habitat Conservation collection**, on pages & stock sheets, including booklets, booklet panes and First Day Covers, highlights noted including the 1996 CAPEX surcharge signed FDC, a 1996 FDC, a 1996 signed imperforate pane of four, and a 1996 imperforate pane of one, etc, overall very fine.  
**Unitrade C\$1,690**
- 1154** \*\* **1993/2007, Provincial Wildlife Conservation panes of four**, dealer stock in original booklets, approximately half of the panes signed, a clean group with high van Dam catalogue value and good potential for varieties, ideal as a foundation for a collection of these popular modern issues, overall very fine.  
**Estimate C\$400**
- 1155** \*\* **1994/1998, Provincial Wildlife group**, comprising various issues from multiple provinces, notably including two British Columbia duck stamp sheetlets of four, each signed by the artist, owner's van Dam catalogue value \$708.  
**Estimate C\$50**
- 1156** \*\* **1995/2007, Provincial Wildlife Conservation panes**, dealer stock in original booklets, a clean group with high van Dam catalogue value and potential for varieties, providing a solid foundation for collecting these popular modern issues, overall very fine.  
**Estimate C\$300**

## CANADA FORGERIES AND COUNTERFEITS

- 1157** **British North America & Canada, small collection of fakes and forgeries**, comprising twenty four items, including crude forgeries of the Hawker, Di Pinedo, and Columbia air mail stamps, imperforate and surcharged British Columbia, Nova Scotia and New Brunswick Heraldics, etc, the latter including an unusual example with framed French "Après / Le / Depart / 351" handstamp, useful specialist reference material.

**Estimate C\$150**

## CANADA CINDERELLAS

- 1158** **\*\* 1935/2003, Christmas Seal collection in full panes**, housed in four mint sheet files, including French-language panes, the 1962 stained-glass themed issue and the 1967 Centennial-themed seals, accompanied by the owner's stock list, catalogued by Unitrade at \$1,792, overall fine or better.
- 1159** **\*\*/\* 1940s/1990s, accumulation of cinderellas and seals**, in a carton, with some worldwide included, noted mostly panes and part panes of Canadian Christmas seals together with Easter seals, "Visit Toronto" issues, 1937 Coronation seals and other miscellaneous items, overall fine or better.
- 1160** **\*\* 1987/1995, Bileski overprints on Saskatchewan Law Stamps**, collection comprising all seven issued sets, with 64 blocks of four and 35 singles neatly displayed on 16 pages (exhibit and black stock sheets), accompanied by the original Bileski marketing material explaining these issues, all listed in Ron Lafreniere's Field Guide to the Cinderella Stamps of Canada (2nd edition) with further background on Bileski's acquisition of the remainders in 1985 and his creation of these fantasy overprints, the complete collection shown online.

**Estimate C\$200**

**Estimate C\$100**

**Estimate C\$400**

## WORLDWIDE COLLECTIONS AND ACCUMULATION

### ANTIGUA

- 1161** **Antigua & Barbuda, 1863/1981, collection in three stockbooks**, well organised and annotated, mostly mint with hinged stamps throughout, including the 1903 definitive series complete, 1908 definitive series complete, 1921 King George V series complete, many souvenir sheets such as the 1977 25th Anniversary of the reign of Queen Elizabeth II in sheets of five, and the first set of Barbuda complete, overall condition fine or better, an ideal collection for the topical collector or dealer.

**Estimate C\$100**

### ASCENSION

- 1162** **\*\*/\* Ascension Island, 1922/2007, mint collection in two stockbooks**, nearly complete with most stamps hinged to 1965 and largely never hinged thereafter, including many complete sets and souvenir sheets, overall condition fine or better with post-1970 issues very fine, an ideal collection for the British Commonwealth collector or dealer.

**Estimate C\$150**

### AUSTRALIA

- 1163** **\*\*/\*⊙ Australia and area, 1895/1997, collection in three albums** with additional stamps loose and on stock pages, several hundred mint and used covering a wide range of issues and periods, overall fine or better, an appealing lot for the collector who enjoys sorting and expansion.
- 1164** **\*\*/\*⊙ Australia and area, collection and accumulation in a three-ring binder** on Hagner pages, comprising several thousand stamps with an additional small group on separate pages, including Australia, Australian Antarctic Territory, Christmas Island (on separate pages), Norfolk Island, New Guinea, and Papua & New Guinea, particular strength in early Australia with Kangaroo and King George V issues, predominantly mint and used with moderate duplication, generally arranged by reign though later additions are less organised, unchecked for watermark or perforation varieties or cancellations leaving scope for discoveries, condition mixed as usual, a worthwhile accumulation with strong representation of the popular early Australian issues and related territories, offering good potential for both collector and dealer, hours of study and sorting will be rewarded.
- 1165** **⊙ Australia, 1913/1983, used collection in a Stanley Gibbons album**, including early Kangaroo and King George V issues, the 1937 King George VI and Queen Elizabeth high values to £1, and strong representation in the 1960s and 1970s issues, overall fine or better, a solid collection and a good basis for further expansion.
- 1166** **\*/⊙ Australia, 1913/1986, mint and used collection in a stockbook**, including many early Kangaroo and King George V issues, the 1937 £1 King George VI & Queen Elizabeth, and strong representation from the 1950s through to the 1980s, overall fine or better, a solid basis on which to commence an Australia collection.
- 1167** **⊙ Australia, 1926/1986, collection in an album and stockbook**, mostly used to 1982 and largely mint thereafter, showing strength in the popular Kangaroo and King George V Heads, unchecked for varieties, leaving potential for finds as both areas are replete with varieties major and minor as well as myriad shades and perforation varieties, owner's catalogue value \$3,595, a worthwhile collection of this popular collecting area, with room for expansion.

**Estimate C\$150**

**Estimate C\$300**

**Estimate C\$100**

**Estimate C\$150**

**Estimate C\$300**

## AUSTRALIAN STATES

- 1168**    ☉ **Australian States, 1852/1906, collector's used stock on pages**, including New South Wales, South Australia and Western Australia with particular strength in Tasmania and Victoria, noted for postmarks and perfins with some duplication, a useful lot offering scope for specialist study. **Estimate C\$150**
- 1169**    ☉ **Australian States, 1860s/1910s, used collection and accumulation on stockpages**, several hundred stamps neatly arranged on manilla sheets, owner-identified and catalogued with detailed inventory included, light duplication noted and potential for cancel interest throughout, condition mixed as typical though generally fine and better than usually encountered for these issues, a solid foundation for further study or expansion. **Estimate C\$500**
- 1170**    ☉ **Australian States, 1860/1912, used collection on album pages**, approximately 280 stamps hinged, including many better items, condition mixed as usual though obviously faulty examples are not included in the owner's 2016 Scott catalogue value of \$3,996, accompanied by the owner's inventory list, a useful and valuable assembly. **Estimate C\$150**

## AUSTRIA

- 1171**    \*/☉ **Austria, 1850s/1940s, mint and used collection** of about 1,000 stamps in a stockbook, mounted on 11 of 16 pages and well organised by issue date, including regular issues along with Military, Special Handling and Newspaper stamps, earliest issues with the usual faults and much duplication present, mint all hinged, mostly fine or better, a clean and useful accumulation for further study or dealer inventory. **Estimate C\$250**
- 1172**    ☉ **Austria and Austrian Offices, 1850/1883, collection on stock pages**, including Austrian Offices in Crete and Turkey as well as Lombardy-Venetia, some duplication noted, overall fine or better, owner's catalogue value \$2,384, ideal for the specialist collector. **Estimate C\$250**
- 1173**    \*/☉ **Austria & area, substantial collection and accumulation** in a three-ring binder on Hagner pages, comprising thousands of stamps including Austria proper, Lombardy-Venetia and Austrian Offices in Turkey, with a useful selection of early imperforates and strength in classic period material, particularly newspaper stamps, predominantly mint and used with moderate duplication, early mint issues unchecked and likely reprints, pre-WWI issues showing a range of cancellations from towns now located in independent countries, the holding has not been examined for watermark or perforation varieties or cancellations leaving scope for discoveries, condition mixed as usual with reprints or forgeries possible, high catalogue value, a valuable accumulation with significant early content and wide variety, offering strong potential for both collector and dealer, hours of study await the successful bidder. **Estimate C\$300**
- 1174**    ☉ **#1/C60 Austria, 1850/1954, small group of used singles and sets**, including Sc. #1-2, 127, B288-293 and C54-60, a useful group of classic and later issues, generally fresh and quite well-centred, fine-very fine or better. **Scott \$590**
- 1175**    \*\*/\* **#303/B259 Austria, 1918/1948, small selection of mint sets**, mostly lightly hinged with some never hinged, including Sc. #303-324 (NH), B118-B121, B264-B267, B277, B245-B251 (NH), B252-B259 (NH), and Austrian Offices in Crete #8 (NH), a clean and useful group, overall fine to very fine. **Scott \$390**

## BAHRAIN

- 1176**    \*\* **Bahrain, 1938/1957, mint collection of 89 stamps on black stock pages**, all never hinged, fresh and fine-very fine or better, a useful nucleus for expansion; owner's Scott catalogue value \$1,188. **Estimate C\$60**

## BELGIAN CONGO

- 1177**    \*\*/\* **Belgian Congo, 1894/1953, small selection of mint sets**, mostly lightly hinged with some never hinged, including Sc. #14-24, 31-39, 43, 45-59, 88-111, and 263-284 (never hinged), a clean and desirable group, overall fine to very fine. **Scott \$607**

## BELGIUM

- 1178**    \*/☉ **Belgium, 1849/1852 selection of classics and semi-postals**, the earliest issues used, most of the balance of semi-postals lightly hinged, noting several denominations of imperforate and perforated King Leopold I issues, semi-postals including 1939 75th Anniversary of the Red Cross set used, 1939 Peter Paul Reubens set used, many subsequent issues including 1948 Abbey Surtax set of four mint, 1951 Queen Elizabeth set of five, and several later mint, imperfections expected among the earliest, the semi-postals mostly fresh and fine-very fine, Scott catalogue value exceeds \$800, a useful group. **Estimate C\$150**
- 1179**    \*/☉ **Belgium and Colonies, 1858/2000, mint and used collection in a Minkus album**, including Belgian Congo, Katanga, Democratic Republic of Congo, Ruanda-Urundi and Zaire, with Belgium showing semi-postals, railway parcel post issues with attractive postmarks, postage dues, precancels, and the 1925 Kings Leopold I & Albert I set mint (Sc. #172-184, c.v. \$59), overall condition fine or better, a useful and wide-ranging collection. **Estimate C\$150**
- 1180**    \*\* **Belgium, 1960s/1970s, mint never hinged stock in two stockbooks**, duplicated with 12 to 20 of each issue in singles, sets and blocks, predominantly semi-postal issues, all fresh and entirely mint never hinged, owner's older Scott catalogue value \$1,125, overall very fine. **Estimate C\$120**



- 1181** ☒ **Belgium, 1960s/1980s, group of first day covers and souvenir cards**, comprising about 250 FDCs, many presented in sets and including several dozen with silk cachets, together with approximately 100 souvenir cards spanning the 1970s to late 1990s, covers neatly housed in two FDC albums, many items with light pencil notations for catalogue numbers and pricing, otherwise mostly very fine, owner's older catalogue value \$1,369.  
**Estimate C\$150**

## BERMUDA

- 1182** \*\*/\*/☉ **Bermuda, 1865/2002, collection in a stockbook**, mostly mint, hinged and used to about 1970 and largely never hinged thereafter with little duplication, including many topical sets, se-tenant issues and souvenir sheets, overall condition fine or better with post-1970 issues very fine, a useful collection for the beginner or dealer.  
**Estimate C\$200**

## BRAZIL

- 1183** \*\* #1147 **Brazil, 1969, 75c Madonna and Child**, dealer stock of 24 souvenir sheets, never hinged and ideal for inventory.  
**Scott \$960**

## BRITISH ANTARCTIC TERRITORY

- 1184** \*\*/\* #1/534 **British Antarctic Territory, 1963/2017, mint collection in a stockbook**, nearly complete and neatly annotated, mostly never hinged with complete sets and souvenir sheets, including the first set mint never hinged and the 2000 Commonwealth Trans-Antarctic Exhibition souvenir sheet mint never hinged, overall very fine, a comprehensive collection for the British Commonwealth collector or dealer.  
**Scott \$2500**

## BRITISH COMMONWEALTH – COLLECTIONS & ACCUMULATIONS

- 1185** \*\* **Barbados and Bermuda, 1960s/1990s**, mint never hinged stock, on stock pages and in glassines, comprising sets and souvenir sheets, all fresh and very fine, a clean lot with strong thematic interest, ideal for the collector or dealer alike.  
**Estimate C\$150**

- 1186** \*/☉ **British Africa, 1883/1973, mint and used collection in two stockbooks**, strength in the reigns of King George V and King George VI, neatly organised and fresh, including Basutoland (1933-1954) with 1933 King George V crocodile and 1938 King George VI crocodile; Bechuanaland Protectorate (1897-1955); Somaliland Protectorate (1903-1953); Gambia (1912-1953); Gold Coast (1883-1953) with 1928 King George V & Christianborg Castle and 1952 Queen Elizabeth II pictorial; Kenya, Uganda & Tanganyika (1910-1935); Nyasaland (1934-1953) with 1938 King George VI cheetah, 1945 King George VI pictorial and 1953 Queen Elizabeth II pictorial; Northern Rhodesia (1925-1953) with 1938 King George VI giraffe and elephants; Southern Rhodesia (1924-1964) with 1924 King George V in naval uniform; Sierra Leone (1884-1956) with 1938 King George VI pictorial and 1956 Queen Elizabeth II pictorial; Swaziland (1933-1956) with 1933 King George V Zulu shields and 1938 King George VI Zulu shields; Nigeria (1914-1973); Niger Coast Protectorate (1892-1898); Southern Nigeria (1901-1913); and Northern Nigeria (1900-1912), overall condition mint hinged and fine or better, a varied and attractive collection ideal for the British Commonwealth collector or dealer.  
**Estimate C\$250**

- 1187** \*/☉ **British Africa, collection and accumulation of thousands**, in a three-ring binder on Hagner pages, several thousand stamps including British Central Africa, British East Africa, Gambia, Gold Coast, Kenya Uganda & Tanganyika, Lagos, Nigeria, Nyasaland, the Rhodesias, Somaliland, Sierra Leone, Zanzibar and Zululand, with particular strength in Gold Coast and the Rhodesias, mint and used with moderate duplication, generally arranged chronologically by reign though later additions are less integrated, unchecked for watermark or perforation varieties or cancellations leaving strong potential for discoveries, condition mixed as usual with some reprints or forgeries possible, a diverse accumulation with considerable aggregate catalogue value, attractive both for the collector wishing to explore and for the dealer to break down.  
**Estimate C\$300**

- 1188** \*\*/\*/☉ **British Africa, mint and used collection in a Minkus album**, strength in Basutoland (1933-1965), Lesotho (1966-1992), and Kenya-Uganda-Tanzania (1922-1998), with fewer older issues and emphasis on post-1980 material, including many souvenir sheets, topical issues, World Cup maximum cards and some Zanzibar, overall condition fine or better, a good collection for the collector of newer issues.  
**Estimate C\$100**







- 1189** \*\*/\*/☉ **British Asia, Middle East and colonies, substantial collection and accumulation**, in a three-ring binder on Hagner pages, comprising several thousand stamps, coverage including British Asia (Batum, Burma, Ceylon/Sri Lanka), British Middle East (Aden, Bahrain, Palestine, Qatar, Kuwait), and remote colonies (Ascension, Falkland Islands, Gilbert & Ellice Islands, Maldives, Mauritius, Pitcairn Islands, St. Helena, Seychelles, Solomon Islands, Tristan da Cunha), with particular strength in Ceylon, Mauritius and Palestine, predominantly mint and used with moderate duplication, generally arranged chronologically by reign though later additions are less integrated, unchecked for watermark or perforation varieties or cancellations leaving scope for discoveries, condition mixed as usual with reprints or forgeries possible, a wide-ranging holding with high catalogue value, ideal for the collector seeking new material or the dealer for breakdown, hours of study and sorting await.  
**Estimate C\$350**

- 1190** \*\*/\*/☉ **British Caribbean, 1860s-1990s, mint and used collection in a Minkus album**, several hundred stamps from the S-V countries, showing a broad representation of territories and issues with a mix of earlier and modern material, no high values noted though offering a solid foundation with many stamps in both mint and used condition and ample room for continuation and expansion, overall fine or better, a useful starting point for the collector of the region.  
**Estimate C\$150**

- 1191** \*/☉ **British Commonwealth, 1840-1975, three collections in albums**, the first a used collection of Great Britain beginning with a decent Penny Black, a range of two penny blues and penny reds, and later issues including Sc. #111-122, 127-138 and 159-172; the second a British Commonwealth collection, Aden to Zululand, mixed mint and used with some complete sets though many in part sets, often lacking the high values, noted better Hong Kong and India; the third a small used collection of Ireland with a few dozen stamps, all mounted on quadrille pages in spring-back albums, mostly fine or better, a solid basis for continuation.  
**Estimate C\$350**

- 1192** \*/⊙ **British Commonwealth, 1850s/1890s, collection of first issues**, a mix of mint and used, with approximately ninety stamps, collected with an emphasis on the “number one” of each country, or a representative example from the earliest issues, the breadth of the Commonwealth represented, with highlights including a very fine appearing four-margin Penny Black (small thin), Ionian Islands mint 1859 1/2d orange to 2d lake, British East Africa mint 1890 1/2a on 1d, Falkland Islands 1878 1d lake (without gum), Heligoland 1867/68 1/2sh blue-green (without gum), Malaya (Johore) mint 1884-6 2c rose and Malaya (Pahang) mint 1889 2c rose, Ceylon used 1857 1d blue, a fresh very fine Newfoundland mint 1857 1d brown violet and British Columbia 1865 3d blue (without gum), and much more, including Cape of Good Hope Triangles, and much more, faults to be expected in places, but a desirable collection of these popular early issues from across the British Empire, mostly fine or better.  
**Estimate C\$1,000**
- 1193** \*\*/\*⊙ **British Commonwealth, 1850s/1980s, mint and used dealer’s stock in nine volumes**, on stock pages and in stock books with duplication, including Great Britain, Channel Islands, Bermuda, Cyprus, Guyana (mostly mint), Montserrat and Tuvalu, overall fine or better; online video shows a representation of the lot.  
**Estimate C\$100**
- 1194** \*\*/\*⊙ **British Commonwealth, 1850s/1990s, mint and used dealer’s stock in seven volumes**, on stock pages and in stock books, with duplication, including stamps of Great Britain, Channel Islands, Ireland and Jamaica, overall fine or better, a useful holding for the Commonwealth specialist or dealer.  
**Estimate C\$100**
- 1195** \*\*/\*⊙ **British Commonwealth, 1859-1989, mint and used collection in a Minkus album**, including Bangladesh with 1971 Pakistan issues hand-stamped “Bangladesh,” Burma and Myanmar (1937-1992), Ceylon and Sri Lanka (1859-1988), Nepal (1899-1986), Pakistan (1947-1994), Nyasaland and Malawi (1921-1984), and Rhodesia and area (1897-1978), overall condition fine or better, a useful and varied group.  
**Estimate C\$100**
- 1196** \*/⊙ **British Commonwealth, 1860s-1930s**, mint and used collection in an album, a diverse group of countries and territories including early Nova Scotia, Nigeria, Northern Rhodesia and Nyasaland, overall condition fine or better, a useful early-to-middle period group, worth inspection.  
**Estimate C\$200**
- 1197** \*\*/\*⊙ **British Commonwealth, 1863-1985, collection in five stockbooks and four albums**, mostly mint and mint hinged with earlier material largely used, including Aden (1937-1965), Basutoland (1933-1966), British Guiana (1863-1866), British Honduras (1888-1873), Ceylon (1868-1872), Gilbert & Ellice Islands (1911-1975), Gold Coast (1876-1957), Nyasaland Protectorate, Solomon Islands (1907-1985), Somaliland Protectorate (1903-1960), Northern Rhodesia and Southern Rhodesia, with some complete King George VI and Elizabeth II era sets and better earlier singles, overall fine or better, a substantial basis for expansion or specialist study.  
**Estimate C\$1,000**
- 1198** \*\*/\*⊙ **British Commonwealth, 1863-2012, mint and used collection in eight stockbooks**, an eclectic selection including Malta (1863-2012), South Africa (1910-2008), and Hong Kong (1863-2005), with additional Bermuda, Bahamas and Barbados, omnibus issues represented by the 1937 Coronation, 1946 Peace, 1951 University (mint, mostly hinged), 1958 West Indies Federation, 1972 Silver Wedding and 1953 Coronation, together with a number of smaller colonies with emphasis on 1935-1965, overall condition fine or better, a worthwhile holding warranting closer inspection for the British Commonwealth collector.  
**Estimate C\$350**
- 1199** \*\*/\*⊙ **British Commonwealth, 1870s-1950s, collection** of nearly 500 stamps in a 16-page stockbook, predominantly from Caribbean countries including Antigua, Bahamas, Barbados, Bermuda, Jamaica, St. Lucia, Trinidad & Tobago, Falkland Islands and others, more than half mint with all checked examples hinged, strength in the reigns of King George V and King George VI though earlier and later issues are also present, noted several stamps or sets cataloguing \$100 or more including Jamaica #30 and #70, and Bermuda #55-60, 67-69 among others, owner’s catalogue value \$5,002 (unchecked by us), fine to very fine overall, a clean and useful holding of this popular area.  
**Estimate C\$800**
- 1200** \*\*/\*⊙ **British Commonwealth, 1870s-1970s, mint and used dealer’s stock in eight binders**, on stock pages with duplication, including St. Helena and St. Vincent (mint and C.T.O.), St. Lucia (mostly mint), Samoa (mostly mint), Turks & Caicos Islands (mostly mint) and St. Kitts-Nevis, overall fine or better, a useful holding for the Commonwealth specialist or dealer; online video of one volume provides an overview.  
**Estimate C\$100**
- 1201** \*\*/\*⊙ **British Commonwealth, 1876-1997, mostly mint collection in a Minkus album**, comprising Alderney, Anguilla, Antigua and Barbuda, and Dominica, including the 1983 Views of Alderney set, 1994-1995 Birds set, and a range of sets, souvenir sheets, mini-panes and booklets, overall condition fine or better, a useful and attractive group.  
**Estimate C\$200**
- 1202** ⊙ **British Commonwealth, 1880s-1955, selection of better used singles and sets**, including Bahamas Sc. #24, Bermuda #123, 124a, 125-126, British Honduras #115-126, Cayman Islands #41, Cyprus #182, Falkland Islands #96, Jamaica #141, Malta #183, 208-222, 222, 235-240, 246-262, Nyasaland #81, St. Kitts & Nevis #35, and Southern Rhodesia #11, 19-20, a couple with revenue cancellations noted, overall fine or better, a useful group.  
**Estimate C\$150**
- 1203** \*\*/\*⊙ **British Commonwealth, 1880s-1990s, selection on black stock pages**, mostly mint with some used noted, comprising sets, part sets, singles and some duplication from Antigua, Bahamas, Barbados, Cayman Islands, Falkland Islands, Leeward Islands, St. Kitts and others, with some early issues present and a range of topical interest in the modern period, generally fine or better, a useful basis for further expansion.  
**Estimate C\$150**
- 1204** \*\*/\*⊙ **British Commonwealth, 1890s/1970s, mint and used dealer’s stock in ten volumes**, on stock pages and in stock books, with some duplication, noting material from Bahamas, Bermuda, Hong Kong, Ireland, St. Lucia (mostly mint), St. Helena and Sierra Leone, mostly fine or better.  
**Estimate C\$100**



- 1205** \*\*/\*/ **British Commonwealth, 1890s/1980s, mint and used dealer's stock**, in 11 binders, arranged on stock pages with duplication, including Cayman Islands, Dominica, Egypt, Fiji (mostly mint), Grenada (mostly mint), Kenya-Uganda-Tanganyika, Malta, Mauritius, Montserrat, New Zealand and St. Kitts-Nevis, overall fine or better. **Estimate C\$100**
- 1206** \*\*/\*/ **British Commonwealth, 1890s-1980s, mint and used collection in three Minkus albums**, neatly organised with strength in Barbados, Bermuda, Falkland Islands, Gambia and Niue, including many colourful sets and souvenir sheets with topical interest, a clean and appealing collection well worth inspection, largely fine-very fine or better. **Estimate C\$200**
- 1207** \*\*/\*/ **British Commonwealth, 1910s/1970s, mint and used Commonwealth dealer's stock in ten volumes**, on stock pages and in stock books, with duplication, including Barbados, Ireland, New Zealand, Papua New Guinea, St. Lucia, Singapore, South Africa, Trinidad & Tobago and Turks & Caicos Islands, overall fine or better, a useful holding for the enthusiast. **Estimate C\$100**
- 1208** \*\*/\*/ **British Commonwealth, 1910s/1990s, mint and used Commonwealth dealer's stock in ten volumes**, on stock pages and in stock books with duplication, including Jamaica, Malta, Mauritius (mostly mint), New Zealand and Niue, overall fine or better. **Estimate C\$100**
- 1209** \*\*/\*/ **British Commonwealth, 1930s-1960s, mint and used dealer's stock in 11 binders**, arranged on stock pages with duplication, including Aden, Australia and New Zealand, Bahrain, Bahamas, British Guiana, British Honduras, Cape of Good Hope, Ceylon and Solomon Islands, with a useful selection of used blocks of four from Bermuda and British Guiana, overall fine or better; online video of one volume is representative. **Estimate C\$100**
- 1210** \*\*/\* **British Commonwealth, 1930s-1969, selection of mint sets and singles**, mostly lightly hinged unless noted, including Bermuda #55-60, 79; Dominica #122-136 (NH); Grenada #151-163 (NH); Jamaica #B1-B3; Leeward Islands #115 (NH); Malta #180a; Montserrat #92-103; Turks & Caicos #94-100 (NH), 105-117 (NH); Southern Rhodesia #17c, 18b, 21, 22a, 23a, 24-26, 42-54; and Swaziland #160-174 (NH), a clean and desirable group, overall fine to very fine. **Estimate C\$150**
- 1211** \*\*/\*/ **British Commonwealth, 1930s-1970s, mint and used dealer's stock in 11 binders**, arranged on stock pages with duplication, including Australia, Bahrain, Barbados, Basutoland, Bechuanaland, Cayman Islands, Fiji, Kuwait, Sarawak and Tanzania, overall fine or better, a useful holding for the Commonwealth specialist or dealer. **Estimate C\$100**
- 1212** \* **British Commonwealth, 1935, Silver Jubilee omnibus issue, complete**, on stock pages, a well-assembled collection including the full Omnibus set, hinged with some additional mint and used sets and singles, an attractive and comprehensive group ideal for the King George V collector, overall fine or better. **Estimate C\$250**
- 1213** \*\*/\*/ **British Commonwealth, 1937 Coronation and 1946 Peace omnibus issues**, mint and used selection on 11 stock pages, overall condition fine or better, quite fresh and mostly fine-very fine or better, a useful starting point for the collector of these popular series. **Estimate C\$100**
- 1214** \* **British Commonwealth, 1937 Coronation omnibus issue**, mint selection of 46 sets in a stockbook, with representation from across the Commonwealth, note some better sets including Hong Kong, Niue and Ascension Island, etc, overall fine or better, a clean and desirable holding of this popular omnibus series. **Estimate C\$100**
- 1215** \*\*/\*/ **British Commonwealth, 1940s-1970s, mostly mint accumulation in a carton**, comprising a large holding of no. 2 glassines organised by country or area, with cigar boxes and envelopes containing Omnibus issues such as the low-value 1948 25th Wedding Anniversary, 1951 University and 1965 I.T.U. issues, all with duplication, overall condition fine or better, an ideal lot for the stamp club trader or show dealer. **Estimate C\$100**
- 1216** \*\* **British Commonwealth, 1947-1985, mint never hinged collection in four stockbooks**, several hundred stamps neatly arranged with very little duplication, comprising numerous complete sets from Caribbean, Pacific, and African countries with a few from the Azores, a spot check of about 50 stamps found all never hinged, consignor's Scott catalogue value \$3,887, clean and very fine overall. **Estimate C\$500**
- 1217** \* **British Commonwealth, 1948 Silver Wedding Omnibus group**, sixteen different high-values, including a range of countries from Great Britain to Zanzibar, lightly hinged, a useful group for completing the high-value portion of the issue, overall fresh and fine-very fine. **Estimate C\$150**
- 1218** \*\*/\* **British Commonwealth, 1949, U.P.U. omnibus issue, complete set on stock pages**, a well-assembled collection including the full omnibus set, a mix of hinged and never hinged examples, with some additional used sets among later U.P.U. issues, an attractive and comprehensive group ideal for the King George VI collector, overall fine or better. **Estimate C\$150**
- 1219** \*\*/\* **British Commonwealth, 1953-1956, mint collection of the first Elizabethan issues** on album pages, mostly complete sets from ten countries including Antigua, Ascension, Cayman Islands, Montserrat, Nigeria and others, mint hinged throughout, overall very fine, a clean and attractive assembly. **Estimate C\$150**
- 1220** \*\*/\*/ **British Commonwealth, 1960s/1990s, accumulation of approximately 500 complete booklets**, strong in Channel Islands with additional Great Britain Machins, Canada, Australia and others, chiefly definitive issues though some commemoratives included, showing a range of stapled, stitched and prestige formats, very fine, online photos provide a representative overview. **Estimate C\$250**

- 1221** \*\*/\*/⊙ **British Commonwealth, carton of mint and used retired dealer stock**, mostly 20th century singles, sets and souvenir sheets housed in albums, stock pages and stockbooks, with hundreds of glassines in a file box, some duplication noted, overall condition fine or better, a substantial and useful lot. **Estimate C\$150**
- 1222** \*\*/\*/⊙ **British Commonwealth, carton of useful collector's duplicates**, including a binder of British Honduras and Belize (1872-1981); binder of Antigua (1882-1971); album of mint Australia (2006); album of mint Cayman Islands (1953-1988); binder of Barbados (1861-1948) with a mint set of the 1897 Victoria Jubilee (Sc. #81-89, c.v. \$383) and a used set (c.v. \$234), also the 1920 Victory issue mint; spring-back binder of British West Indies sparsely populated; binder of 17 manila stock pages filled with duplicates; two stockbooks with various countries; and a binder and selection of covers, many commercial with some FDCs, overall condition fine or better, a useful and wide-ranging lot. **Estimate C\$150**
- 1223** \*\*/\*/⊙ **British Europe, collection and accumulation**, in a three-ring binder on Hagner pages, several thousand stamps including Cyprus, Gibraltar, Ireland and Malta, with particular strength in early Cyprus, coverage spanning the Victorian period through Edward VII, George V and VI into the modern era, mix of mint and used with moderate duplication, generally arranged chronologically by reign though some later additions are less integrated, unchecked for watermark or perforation varieties or cancellations leaving scope for discoveries, condition mixed as usual with some reprints or forgeries possible, an appealing accumulation with considerable catalogue value, offering strong collector interest and dealer potential. **Estimate C\$300**
- 1224** \*\* **British South Atlantic, 1930s/1960s, mint never hinged sets in a stockbook**, including Ascension Island, British Antarctic Territory, Falkland Islands and Dependencies, St. Helena, South Georgia and Tristan da Cunha, with some mint blocks noted, overall condition fine or better, owner's catalogue value \$2,136. **Estimate C\$250**
- 1225** /\*/⊙ **British Southern Africa, collection and accumulation in a three-ring binder**, on Hagner pages, several thousand stamps including Cape of Good Hope, Natal, Orange River Colony and Transvaal, together with Union of South Africa, South West Africa, Basutoland, Bechuanaland and Swaziland, with particular strength in the South African States, especially Transvaal, and with an additional small collection on album pages, mint and used with moderate duplication, largely arranged chronologically by reign though later acquisitions are less integrated, unchecked for watermark or perforation varieties or cancellations leaving scope for discoveries, condition mixed as usual with some reprints or forgeries possible, a strong accumulation with considerable catalogue value, attractive both for the collector seeking depth in Southern Africa and for the dealer to break down. **Estimate C\$300**
- 1226** \*\*/\*/⊙ **British West Indies, 1852/1958, mint and used collection in three stockbooks**, strength in the reigns of King George V and King George VI, neatly organised and fresh, comprising Bahamas (1863-1954) with 1938 King George VI pictorials and 1948 300th Anniversary; Barbados (1852-1958) with 1906 Nelson Centenary, 1912 King George V Seal of the Colony, 1920 Victory, 1921 Seal of the Colony, 1950 King George VI pictorials and 1953 Queen Elizabeth II pictorials; British Guiana (1876-1954) with 1898 60th Anniversary of Queen Victoria's Accession; British Honduras (1872-1953) with 1938 King George VI pictorials and 1953 Queen Elizabeth II pictorials; British Virgin Islands (1867-1956) with 1952 King George VI pictorials and 1956 Queen Elizabeth II pictorials; Cayman Islands (1900-1953) with 1935 King George V pictorials and 1950 King George VI pictorials; Dominica (1883-1957) with 1938 King George VI pictorials; Grenada (1883-1953) with 1921 King George V definitives and 1934 King George V pictorials; Jamaica (1889-1956) with 1949 King George VI £1 Tobacco Industry and 1956 Queen Elizabeth II pictorials; Leeward Islands (1890-1954) with 1890 Queen Victoria definitives; Montserrat (1876-1953) with 1932 King George V 300th Anniversary, 1951 King George VI pictorials and 1953 Queen Elizabeth II pictorials; St. Kitts-Nevis (1903-1954) with 1938 and 1952 King George VI pictorials; St. Lucia (1863-1953) with 1936 King George V pictorials; St. Vincent (1863-1955) with 1898 Queen Victoria Imperium series and 1938 King George VI pictorials; Trinidad & Tobago (1863-1953) with 1935 King George V pictorials and 1938 King George VI pictorials; Turks & Caicos (1900-1957) with 1900 Dependency Badge, 1938 King George VI Salt Industry and 1950 King George VI pictorials, overall condition mint hinged and fine or better with a few used, a strong and varied collection ideal for the British Commonwealth collector or dealer. **Estimate C\$600**
- 1227** **British West Indies, collection and accumulation in two substantial volumes**, on Hagner pages, comprising Antigua, Bahamas, Barbados, Bermuda, British Guiana, British Honduras, Cayman Islands, Dominica, Grenada, Jamaica, Leeward Islands, Montserrat, St. Kitts, St. Christopher, St. Lucia, St. Vincent, Trinidad & Tobago, Turks & Caicos and Virgin Islands, wide-ranging coverage from the Victorian period through to modern issues, predominantly mint and used with moderate duplication, largely arranged chronologically by reign, unchecked for watermark or perforation varieties or cancellations, usual mixed condition, high catalogue value, mostly fine-very fine., **Estimate C\$300**

## BRITISH GUIANA

- 1228** **British Guiana and Guyana, 1870s/1980s, selection in six volumes**, including one volume with a scattering of British Guiana such as Sc. #186 used, and five volumes with Guyana issues showing a wide range of overprints, sets, souvenir sheets, topical issues and more, a mix of mint and used throughout, also accompanied by a small group of unused postal stationery and about a dozen first day covers, overall fine or better, a useful holding for the specialist. **Estimate C\$250**

## BRITISH HONDURAS

- 1229** **British Honduras and Belize, 1866/1982, mint and used collection in a stockbook**, showing duplication and notable early issues including a mint 1866 6d rose Queen Victoria, a mint 1882 1s grey Queen Victoria, a mint \$1 green and carmine rose Queen Victoria, and a mint 1906 \$2 green King Edward VII, together with a range of postmark interest and several bisected stamps on piece, a comprehensive holding with strength in the classic and early 20th-century period, overall condition mixed though the majority are fine or better, a desirable collection that took great effort to assemble, quite fresh and well suited to the specialist or dealer. **Estimate C\$500**

## CAPE OF GOOD HOPE

- 1230**    ☉ **#3a/13a Cape of Good Hope, 1855/64, selection of triangle issues**, including Sc. #3a (x2), 5, 6a, 12a, 13, 13a used and #4 unused (without gum), most stamps with margins cut into though some show good to full margins, some imperfections but chiefly fine appearance, a useful study lot of this iconic classics.

**Scott \$2,670**

## CEYLON

- 1231**    ☉ **Ceylon, 1857/1918, mostly used on two stock pages**, an attractive selection with a number of overprint varieties and postmark interest, including mint examples of the 1886 28c slate Queen Victoria and the 1887 1r12c claret Queen Victoria, overall fine or better, a useful lot for the specialist.

**Estimate C\$100**

- 1232**    ☉ **Ceylon, 1861/1940s, used selection on stockpages**, identified by owner and including Sc. #20A, 37, 49e, 79, 95, 105, 131, 155, 169, 179, 181, 193, 209, 210, 293-294, 317, 09, 012-014, 016, 018-020, and blocks of #181 and 289, accompanied by a town cancel collection of 53 King George V and 142 King George VI issues showing a wide range of date stamps from Agalawatta to Wennappuna, many being scarce, mostly fine or better, a desirable selection for the specialist.

**Estimate C\$600**

## CHINA

- 1233**    \*\*/\*/☉ **China, 1880s/1940s, collection / accumulation in two large binders**, housed on Hagner pages with some earlier issues on album leaves, including Imperial Dragons and better early material (noted is a used Sc. #24 with small faults), strong representation of Coiling Dragons and Junk definitives of the 1910s together with Sun Yat-sen overprints, also Back-of-the-Book and Provincial issues, predominantly used with some mint, moderate duplication and much material left unsorted, unchecked for watermark or perforation varieties or cancellations leaving strong potential for discoveries, condition mixed as to be expected though many sound examples are present, an appealing accumulation covering a formative period of Chinese philately with significant catalogue value and ideal for specialist study or dealer breakdown.

**Estimate C\$400**

- 1234**    \*/☉ **China and People's Republic, 1915/1960, mostly used selection**, including Sc. #239 (small thin), 516-517 (S38) with #516 mint lightly hinged showing gum abrasion (c.v. \$350), 518-522 (S40), and 592-599 (S46), a useful group with better sets present, overall fine.

**Estimate C\$150**

- 1235**    \*/(\*) **#C1/J130 China, 1921/1956, unused airmail and postage due issues**, mounted on album pages and including the 1921 unwatermarked Curtiss Jenny over the Great Wall issue, 1951 surcharged 40c orange Huang Hsing postage due set, 1953 revenue stamps surcharged for postage due set, and 1941-1949 special delivery and registration stamps, a desirable grouping of better sets for the China collector, as issued without gum, overall fine or better.

**Scott \$1,246**

## CHINA (PEOPLE'S REPUBLIC OF)

- 1236**    \*\*/\*/☉ **China, PRC and Taiwan, 1940s/1980s, collection / accumulation in two binders**, housed on Hagner pages with one volume devoted to People's Republic of China issues and the other to Taiwan (Republic of China), the PRC volume including many 1950s reprint issues while the Taiwan volume offers a broad run of period material, predominantly mint and used with moderate duplication, very disorganised as assembled and unchecked for watermark or perforation varieties or cancellations leaving scope for discoveries, condition mixed as is typical, a useful accumulation with broad representation of both PRC and Taiwan, offering strong potential for reorganisation and specialist study.

**Estimate C\$300**

## CHINA (REPUBLIC OF)

- 1237**    \*\* **#1183/1358 China (Republic), 1958/1962, selection of better never hinged sets**, comprising 1958 Butterflies set of six (Sc. 1183-88), 1960 Chinese Paintings set of four (Sc. 1261-64), 1960 Forestry Congress set of three (Sc. 1267-9), and 1962 Emperors set of four (Sc. 1355-58), all fresh and very fine.

**Scott \$452**

## CUBA

- 1238**    \*\*/\*/☉ **Cuba, extensive collection / accumulation in two volumes**, comprising many thousands of stamps on Hagner pages, opening with several dozen imperforate Queen Isabel II issues and continuing with a strong showing of Alfonso XII and Alfonso XIII definitives, providing depth in the Spanish colonial period, followed by Republic issues and a substantial run into the revolutionary era with particular strength in pre-1940 material, later issues offering considerable topical appeal, duplication present but generally manageable, Back-of-the-Book well represented with postage dues and officials alongside better singles and sets among common issues, extremely disorganised and requiring significant reorganisation yet leaving scope for discoveries, early issues unchecked for watermark, perforation varieties, shades or cancellations, condition mixed as usual, nevertheless a high-cataloguing accumulation with colonial classics, Republic issues, and later topicals.

**Estimate C\$300**

## CYPRUS

- 1239**    \*\*/\*/☉ **Cyprus, 1955/2000, mostly mint collection**, housed on black stockpages beginning with the 1955 Queen Elizabeth II definitive set (used), thereafter predominantly mint with issues after 1968 appearing never hinged, fairly complete for the period with sets and souvenir sheets, supplemented by more than 70 first day of issue maximum cards from 1986-1989, clean and well organised, catalogued by owner at \$1,944 (Scott 2024) overall very fine.

**Estimate C\$120**

## DANISH WEST INDIES

- 1240** **Danish West Indies, 1874/1915, collection on album pages**, comprising used and unused stamps with some collector's duplicates, also including two covers and three postcards, noted is the 1915 King Christian X set in mint singles and blocks of four (Sc. c.v. \$210), overall fine-very fine, an appealing start to collecting this fascinating country, useful for further expansion.  
**Estimate C\$100**
- 1241** \*/⊙ **#8/39 Danish West Indies, 1876/1905, small mostly mint selection**, comprising 1874-79 5c green & grey used, 7c lilac & orange and 12c red lilac & yellow green lightly hinged, together with the 1905 King Christian IX and St. Thomas Harbour mint set of six, overall fine to very fine.  
**Scott \$316**

## DENMARK

- 1242** **Denmark and Danish West Indies, 1851/1996, mint and used collection**, neatly arranged on Scott pages to 1976 and quadrille pages thereafter with a few loose booklets, several hundred stamps in all, strong in the classics with nice examples of Scott #2-15 and a particularly good showing of the 1875-79 Numerals, then continuing highly complete with better singles and a solid range of back-of-book including airmails, postage due, newspaper and parcel post issues, together with a few cinderellas, Danish West Indies well represented with Scott #31-38 mint and used, #40-42 mint and #43-58 mixed, predominantly used in the early issues and largely mint from the 1930s onward, condition mixed on the classics but generally clean later with little duplication, consignor's detailed inventory and catalogue estimate (unverified by us) of over \$9,000 included, tobacco odour noted though housed neatly, overall a desirable and well-rounded collection.  
**Estimate C\$1,500**
- 1243** ⊙ **Denmark, 1851/2002, used collection in two Davo hingeless albums**, and on Minkus pages, covering to 1985 in Davo albums and 1984-2002 on Minkus pages, a few hundred stamps in all, includes a small selection of Greenland and Iceland suitable for expansion, albums are lightly populated but provide a solid framework for further development, catalogued by owner at \$1,175, overall fine or better.  
**Estimate C\$150**

## EGYPT

- 1244** \*\*/\*/⊙ **Egypt, 1860s/1970s, collection / accumulation in a binder**, comprising several thousand stamps on Hagner pages, beginning with early Sphinx and Pyramid issues and showing particular strength in pre-1940 material, includes a good selection of Back-of-the-Book with postage dues and officials together with some better mint sets noted, predominantly used with some mint and moderate duplication, somewhat disorganised and unchecked for perforation varieties or cancellations leaving scope for discoveries, condition mixed as is usual for a holding of this scope and with possible reprints or forgeries present, nevertheless a substantial accumulation with significant early content and wide variety, of high aggregate catalogue value and offering strong potential for the collector or dealer alike.  
**Estimate C\$250**
- 1245** \*\*/\* **#105/C65 Egypt, 1925/1952, group of better mint sets**, lightly hinged unless otherwise indicated, with 1925 Geographical Congress set of three (Sc. 105-7, never hinged), 1952 Overprinted set (Sc. 299-316), 1953 King Farouk 3-bar overprinted set (Sc. 343-360 never hinged), and 1952 Air Post set of twelve (Sc. C53-64), fresh and fine-very fine.  
**Estimate C\$80**

## ERITREA

- 1246** **#94/ Eritrea, 1926/1951, mostly mint collection**, comprising over 100 stamps neatly hinged on 11 vintage album pages, beginning with the Assisi issue and continuing through the Italian and British Occupations, with a selection of back-of-the-book issues also present, overall condition very good to fine or better, and all stamps are shown online for review.  
**Estimate C\$200**

## ETHIOPIA

- 1247** \*\* **#N1-N2 Ethiopia, 1936, 10c orange brown and 20c purple Italian Occupation stamps**, ten of each, in blocks of four or vertical pairs, all never hinged except two of the 20c with disturbed gum at left edge, most very fine.  
**Scott \$619**

## EUROPE

- 1248** \*\* **Europe, 2002-2020s, Euro-denominated face value lot**, excluding Germany and France, offered separately, organized in stock cards and acrylic holders, including souvenir sheets, booklets and many better single values and sets, organised in plastic holders and 102 stockcards, the largest quantities from Belgium (€644.25) and Austria (€196.32), with additional values from Italy, Liechtenstein, Portugal, Spain, Netherlands, Monaco, Greece and Ireland, total face value €1,024.29 (approximately CAD \$1,632), overall fresh and very fine, an excellent lot for the dealer handling face value material or for the collector seeking an economical way to add high-value modern European issues.  
**Estimate C\$800**

## EUROPE (EASTERN)

- 1249** \*/⊙ **Eastern Europe, 1862/1945, selection of mint hinged sets**, comprising Albania airmails Sc. #C1-7 and C8-14, Czechoslovakia airmails #C1-6, Hungary #380-387, 481-485, 487-491, 631-656, semi-postals #B198A-B198D and air post semi-postals #CB1-CB1C, Poland #64 and postage dues #J35-J39, and Romania #21, 29-30, 166-172 (d.g., not counted in catalogue value), 196-206 (a few used), semi-postals #B26-B30 and #B50-B54, overall a clean and useful group offering a desirable range of better sets from the region, generally fine or better.  
**Estimate C\$60**

**1250** \*/⊙ **Eastern Europe, 1865/1970, mint and used collection on album pages**, including Turkey, Croatia, Montenegro, Serbia, Memel, Danzig and Allenstein, with strength in Turkey to 1900, Croatia 1941/1944, Allenstein mint complete, and Serbia 1941/1943 mint semi-postal souvenir sheets, overall fine or better.

**Estimate C\$100**

## FALKLAND ISLANDS

**1251** \*\*/\* **Falkland Islands & Dependencies, 1891/2009, mint collection in three stockbooks**, also including South Georgia & the South Sandwich Islands (1963/2009), a comprehensive and neatly annotated collection with most issues to 1965 being hinged and the balance largely never hinged, fewer than a dozen earlier lower values are used, with most post-1965 sets being complete and including souvenir sheets, miniature panes, complete booklets, and postage dues, noted the 1938 King George VI pictorial set complete and strong representation of omnibus issues, overall condition fine or better with post-1970 material very fine.

**Estimate C\$1,000**

## FALKLAND ISLANDS DEPENDENCIES

**1252** \*\*/\* **Falkland Islands Dependencies, 1962/1985, pleasing mint collection**, including South Georgia (1963/1979) and South Georgia & the South Sandwich Islands (1986/1999), an in-depth and well-annotated study of varieties with plate and retouched plate varieties, watermark varieties and overprint varieties, also featuring gutter pairs, plate number singles and souvenir sheets, quite attractive, overall fine-very fine or better.

**Estimate C\$250**

## FAROE ISLANDS

**1253** \*\* **Faroe Islands, 1975-2011, mint never hinged collection** on 43 stock pages, minimal duplication and largely complete in period to Scott #571, including more than a dozen sheets and souvenir sheets, all stamps checked were never hinged, accompanied by owner's detailed inventory with estimated catalogue value of \$1,822 (unchecked by us), tobacco smell present though otherwise a very fine assortment overall.

**Estimate C\$300**

## FINLAND

**1254** \*\*/\*⊙ **Finland & Aland Islands, 1860/2009, highly complete mint and used collection**, more than 80% complete in period, mounted on a mix of album pages, early issues with the usual small faults such as a couple of pulled perfs though featuring some better 19th- and early 20th-century stamps, largely fine to very fine overall, Aland Islands from 1984-2008 nearly complete and predominantly mint, a spot check of a dozen stamps found all never hinged, albums show tobacco smell and would benefit from rehousing, accompanied by owner's detailed inventory with estimated catalogue value \$9,487 for Finland and \$1,220 for Aland Islands, a desirable and better-than-usually-encountered holding.

**Estimate C\$1,500**

**1255** \*/⊙ **Finland, 1890/1990s, mint and used collection in Schaubek album**, fairly complete and neatly hinged on pages, accompanied by 28 booklets and more than 150 first day covers and postal history items including covers, postcards, parcel post receipts and a variety of frankings and markings, also with a small group of Aland mint and used gutter pairs, all with owner's inventory lists, mostly fine or better.

**Estimate C\$300**

**1256** \*\*/⊙ **Finland & Aland, 1972/2022, accumulation of modern mint and used**, comprising a few hundred stamps and franking labels (ATM) neatly arranged on manila stock pages together with approximately 200 booklets loose in a small box, includes owner's detailed inventory, Norma 2014 catalogue value of €2,254.50, overall very fine.

**Estimate C\$300**

## FRANCE

**1257** \*\*/\*⊙ **France, 1849/1959, mostly used group of sets and singles**, comprising a useful selection including Sc. #3, 13, 93, 96, 108, 133-137, 247-252, 311-312 (NH), 317, 348a, 700-705, 840-844, B117-B128 (LH), B276-B281 (LH), B312-B317 (LH), B321-B326, B149-B152 (NH), C22, C27, C28 (Ã-2), C29-32, and C34-C36, overall fine or better.

**Scott \$777**

**1258** \*/⊙ **France, 1850s/2001, mostly used collection in two Yvert & Tellier albums**, well filled and estimated about 85% complete from the 1920s, with some mint hinged throughout, key souvenir sheets not present though including a decent accumulation of used Sage and Merson issues, overall fine or better, a clean and attractive collection with an owner's catalogue value of over \$5,200.

**Estimate C\$250**

**1259** ⊙ **France, 1862/1978, collector's stock of used**, on over 25 manila stockpages, most pages to 1937 holding five or more examples of each stamp, including airmail and postage due issues, condition mixed as expected particularly among earlier issues though much is fine, a useful variety offering scope for further expansion.

**Estimate C\$300**

**1260** \*\*/\*⊙ **France, 1890s/1970s, retired dealer's used stock** on manila stockpages, neatly organised and including airmails and postage dues, with some mint complete panes and a group of St. Pierre & Miquelon in glassines, overall fine or better, an ideal lot for the France specialist.

**Estimate C\$100**

**1261** \*\*/\*⊙ **France, 1900/2020, mint and used collection in five stockbooks**, an organised holding with Scott catalogue numbers noted throughout, showing minimal duplication and good representation up to 2015, including many souvenir sheets both mint and used, more sparsely populated thereafter, overall fine or better and suitable for the online seller or club trader.

**Estimate C\$500**

- 1262** \*\*/\*/\* France, 1945/1999, dealer's stock of used in three binders, neatly organised on well-filled manila stockpages and arranged by date, with substantial duplication throughout, overall fine or better, a clean and useful holding.  
**Estimate C\$100**
- 1263** \*\*/\* France, 1950/1969, mostly mint and nearly complete collection, housed in a DAVO album with over 800 stamps from this period, replete with attractive issues from this popular period of French philately, providing an excellent basis for further expansion, fresh and overall very fine.  
**Estimate C\$200**
- 1264** \*\*/\* France, 1960s/1970s, accumulation of roughly 400 complete booklets, all semi-postal issues, the vast majority being Red Cross booklets with duplication of about 10-12 different issues, a few used examples noted, overall very fine.  
**Estimate C\$150**
- 1265** \*\* France, 1961/1985, Art Series issues in complete mint panes, housed in six mint sheet folders and organised by date, overall fine or better, an attractive and specialised holding ideal for the art topicalist or dealer.  
**Estimate C\$200**
- 1266** \*\*/\* France, 1965/1991, mint collection, neatly organised by date in three stockbooks and a binder of stock pages, stamps appear fresh and never hinged throughout, owner's Scott catalogue value \$2,386, a clean and attractive lot, very fine.  
**Estimate C\$300**
- 1267** \*\* France, 2002-2020s, Euro-denominated face value lot, including souvenir sheets, booklets, better single values and sets, enclosed with a detailed spreadsheet accounting for most values plus additional items added later, with a total face value €2,092 (approx. CAD \$3,335), organized in stock cards and acrylic holders, overall fresh and very fine, an excellent lot for the dealer handling modern face value material or for the collector seeking an economical way to fill high-value modern France issues.  
**Estimate C\$1,800**
- 1268** \*\* France, 2007-2020, mint never hinged collection in three Lighthouse stockbooks, neatly arranged with complete or nearly complete years in the range, no duplication seen, very fine throughout, a clean modern holding with strong face value, owner's total €1,332.  
**Estimate C\$700**
- 1269** \*\* France, 2010-2014, mint collection on clean Lighthouse hingeless pages, comprising singles, sets and souvenir sheets, apparently never hinged, overall fine or better, a fresh and attractive holding with a face value of €324, and ample space left for continuation.  
**Estimate C\$300**
- 1270** \*\* France, 2014-2023, mint accumulation in unopened La Poste packets, comprising singles, complete sets, semi-postals, souvenir sheets and booklets, overall very fine, face value €1,291.  
**Estimate C\$800**
- 1271** \*\* France, 2015-2024, mint accumulation in unopened La Poste packets, comprising singles, complete sets, souvenir sheets and booklets, noted with the special series Trésors de la Philatélie (2014-2018) and Patrimoine de France en timbres (2019-2023), overall very fine, face value €2,159.  
**Estimate C\$1,000**
- 1272** \*\* France, 2015-2021, mint collection on Lighthouse pages, half-populated and very clean, stamps appear never hinged, face value €578, overall very fine, a useful lot to start or supplement a France collection.  
**Estimate C\$400**

## FRANCE AND COLONIES

- 1273** France, Colonies, and Offices Abroad, 1840s/1890s, collection of first issues, mostly used, with approximately seventy stamps, collected with an emphasis on the "number one" of each area, or a representative example from the earliest issues, a range of Colonies and Offices represented, with highlights including Benin mint 1892 1c black on bluish paper, Guadeloupe mint 1884 20c on 30c brown corner block of four, Madagascar used 1889 10c signed Richter, Somali Coast mint and used 1894 5c green on greenish paper, Tahti used 1882 35c tied to piece by Pepeeete c.d.s., St. Pierre & Miquelon mint and used 1885 5c on 40c vermilion, and more, mixed condition typical of classic issues, some with faults, mostly fine or better, ideal nucleus for an expansion.  
**Estimate C\$500**

## FRENCH COLONIES

- 1274** French Colonies, collection and accumulation in two volumes, housed in three-ring albums on Hagner pages with thousands of stamps, the great majority from the colonial period with only a small quantity of post-independence issues, showing a wide range of territories with notable representation of Peace and Commerce issues, areas including Réunion, French Equatorial Africa, St. Pierre & Miquelon, French Indo-China, French Offices, Guadeloupe, Madagascar, Moheli, Mayotte, Martinique, Senegal, New Caledonia, Andorra, Chad, Gabon, Camerouns and many others, each colony ranging from a handful of stamps to several well-filled pages, predominantly mint and used with moderate duplication, with many low denomination issues present in some quantity intermixed with better singles, unchecked for perforation varieties or cancellations leaving scope for discoveries, condition mixed as usual for such a holding and with reprints or forgeries possible, an extensive accumulation with considerable breadth across the French colonial sphere, mostly fine-very fine.  
**Estimate C\$300**
- 1275** \*\*/\*/\* French Colonies and Monaco, 1892/1977, mint and used collection in five large stockbooks, including most colonies with particular strength in pre-independence Réunion, Martinique, French Indo-China, Burkina Faso and Guadeloupe, together with French area omnibus issues, the Monaco section (1885-1995) mostly mint with mint hinged after 1976, overall fine or better, a useful and diverse holding ideal for augmenting a French Colonies collection.  
**Estimate C\$300**

**1276** \*/⊙ **French Offices in China, 1902/1937, mint and used collection** on 17 album pages, including material from Canton, Kouang-Tchéou, Mongtséu, Pak-Hoi, Tchong-King and Yunnanfou, overall condition mixed though the majority fine or better, an appealing collection and an ideal basis for the specialist.

**Estimate C\$150**

## GERMANY

**1277** **Germany & Area, 1849/2018, collection in seven large stockbooks**, an extensive holding, predominantly used with some mint and little duplication, including German States with strength in Bavaria and Württemberg, Germany (1872/2018) with regular and semi-postal issues showing particular strength 1940-2002, airmails, officials, Allied Military Government and post-World War II occupation, West Berlin, German Colonies, Danzig, Saar with post-war issues, Bohemia and Moravia, and DDR (1948/1990), a substantial collection offering breadth and depth across all areas, overall condition fine or better with a noticeable portion of mint hinged, a solid foundation to start or add to a Germany and area collection.

**Estimate C\$700**

**1278** **Germany, States, and Colonies, 1850s/1890s**, collection of first issues, mostly used, with over sixty stamps, collected with an emphasis on the "number one" of each area, or a representative example from the earliest issues, a range of States and Offices represented, including German Offices in China, Morocco, and Turkey, German East Africa and South West Africa, Baden, Bavaria, Brunswick, Bergdorf, Hamburg, Hannover, Mecklenburg Schwerin and Mecklenburg Strelitz, Oldenburg, Prussia, Saxony, Thurn & Taxis, and more, mixed condition typical of classic issues, some with faults, inspection warranted, but much of fine appearance.

**Estimate C\$250**

**1279** **Germany, Colonies, & Occupation issues accumulation, 1860/1990**, in a carton, comprising mint, used, and souvenir sheets, with Berlin (1948/1967) and Germany (1933/1967) mounted on Lighthouse album pages, stock pages of mint Federal Republic, a substantial DDR collection (1948/1990) in a large stockbook, and Offices, Colonies and Plebiscites on Minkus pages, a strong and wide-ranging representation well suited as a foundation or addition to a Germany collection, overall condition fine or better; owner's catalogue value estimate \$8,460.

**Estimate C\$1,000**

**1280** **Germany & Area, 1868/1990, extensive mint and used collection in a Scott Specialty album**, including a selection of German States, inflation period issues, Federal Republic, semi-officials, and the first issue of Berlin, with notable strength in German Offices in China, Morocco, and Turkey, also featuring some interesting postmarks and souvenir sheets throughout, overall condition fine or better, a useful collection to build upon or to supplement an existing holding.

**Estimate C\$200**

**1281** ⊙ **Germany, 1872/2003, substantial dealer stock of used**, thousands of stamps neatly arranged by date in nine large binders on manila stock pages, with duplication throughout, unchecked for varieties, perforations or cancellations leaving considerable scope for finds, condition mixed as typical for a holding of this size yet with many attractive examples present, overall fine or better, a significant accumulation ideal for the specialist or postmark collector.

**Estimate C\$250**

**1282** \*\*/\*⊙ **Germany & Area, 1875/1979, carton of mint and used**, neatly organised in 102 cards and glassines, comprising mostly DDR and West Berlin issues, together with a stockbook of mint material and a sheet file containing some complete panes, many part panes, and larger multiples with duplication, an ideal selection for the Germany specialist or dealer, overall condition fine or better.

**Estimate C\$100**

**1283** \*\*/\* **Germany, 1920s/1940s, mint complete and part panes**, mostly inflation-era, housed in 12 sheet-protector pages, also accompanied by three vintage maps including two of Germany and one of Hanover, overall fine or better, an interesting group combining philatelic and historical appeal.

**Estimate C\$150**

**1284** \*/⊙(\*) **Germany & Area, 1920s/1950s, accumulation in a flat carton**, comprising several hundred stamps, souvenir sheets and full or partial album pages, including regular issues, revenues, inflation-period material, early DDR overprints, officials, together with Danzig, Saar, Rheinland-Pfalz, propaganda issues, forgeries and fantasies, a true mixture best appreciated by inspection, mostly fine or better.

**Estimate C\$250**

**1285** \*\*/\*⊙ **Germany & Area, 1920s/1970s**, mint and used retired dealer stock, comprising 100+ glassines of Germany 1920s inflation-era issues (with heavy duplication), several stock pages of Bavaria, along with panes of 1920s inflation-period issues and part panes of post-World War II German local issues, also including Bohemia and Moravia, AMG issues, as well as stock pages of DDR and Federal Republic, together with some Italy and Bulgaria, a diverse accumulation ideal for the Germany and area enthusiast, overall condition fine or better.

**Estimate C\$150**

**1286** \*/⊙ **Germany, 1921-1922, specialized collection of the 50pf Post Horn issue**, a well-organized and appealing study comprising over 170 stamps and the odd cover neatly mounted on album pages, predominantly used singles displaying a wide range of types, plate varieties and cancellations, with additional mint material including blocks, a fine to very fine collection and desirable offering of this issue given its depth and scope.

**Estimate C\$150**

**1287** ⊙ **Germany, 1933/1941, Third Reich group of used**, with semi-postal and airmail sets and singles, including Sc. #B49-B57, B69-B78, B93-B101, B148-B159, C36 and C46-C56, with se-tenant block present but not counted, a few small imperfections, but quite fresh and overall fine or better.

**Estimate C\$100**

**1288** ⊙ **Germany, 1949/1957, used selection of post-WWII issues**, with regular and semi-postal stamps, including Sc. #665-666, 667-669, 670-685, 686, 688, 693, 695, 698-701, B109, B310-B313, B314-B315, B316-B317, B318-B319, B324, B325-B326, B327-B330, B331, B332-B333, B334-B337, B338-B341, B344-B347 and B350-B353, a clean and desirable group, overall fine or better.

**Estimate C\$180**

- 1289** \*/⊙ **Germany & Area, selection of mostly used with some mint hinged sets**, including Berlin Scott #9N40-9N41, 9N84-9N93, 9N94-9N98; German Offices in Morocco #57 (LH); German Occupation of Belgium #N21 on piece with Field Post cancel; Danzig #49-58 (LH), 59-61 (LH), B23-B27; Marienwerder #1-14 (LH), 40-53 (LH); Memel #33 (LH); Saar #116 (LH), 152-153, 245, B76, C6-C8, a varied and desirable group spanning multiple areas, chiefly fine to very fine.  
**Estimate C\$80**
- 1290** \*\*/\* **Germany & Berlin, 1930/1953, selection of mint sets**, chiefly lightly hinged with some never hinged, including Germany Scott #B37, B57-B67, B82-B89 (NH), B107-B115 (NH), C46-C56, B306-B308; Berlin Scott #9N33-9N34 (NH), 9N75-9N79, and 9N94-9N98 (NH), a useful and desirable group of mid-century issues, fine to very fine.  
**Estimate C\$150**
- 1291** ⊙ **Germany (Federal Republic), 1949/1999, used collection in a Lighthouse album**, neatly arranged with little duplication, comprising regular issues and semi-postals, overall condition fine-very fine or better, fresh and attractive, a solid holding for this period.  
**Estimate C\$100**
- 1292** \*\* **Germany, Federal Republic, 1949/2002, complete mint never hinged collection** in five hingeless albums, neatly presented in premium-quality binders, with the first three volumes (1949-1990) housed in SAFE hingeless albums, followed by a Lighthouse album (1991-1995) and a further SAFE album (1996-2002), a well-curated and complete run for the period, highlighted by the key 1951 Posthorn definitive set (Scott 670-686, MNH), early semi-postals, and comprehensive coverage of commemoratives, definitives, semi-postals and souvenir sheets (excluding Berlin issues), all appearing to be in fresh mint never hinged condition, noted for cleanliness, completeness and consistency throughout, with no duplication and no apparent faults, post-2002 pages contain some used issues but these are not included in the valuation, owner's catalogue value over US\$5,000 (Scott 2023, VF MNH), a turnkey postwar German collection of outstanding appeal.  
**Estimate C\$1,000**
- 1293** \*\* **Germany, 2002/2020s, Euro-denominated face value lot**, drawn from two collections and several dealer stockbooks, including souvenir sheets, booklets and many better single values and sets, organised in plastic holders and 102 stockcards, with a total face value of €2,348 (approximately CAD \$3,743), overall fresh and very fine, an excellent lot for the dealer handling face value material or for the collector seeking an economical way to add high-value modern German issues.  
**Estimate C\$1,100**

## GERMANY (D.D.R.)

- 1294** **Germany & DDR, 1946/1990, substantively complete collection** in a Minkus album with pages (and a few Lighthouse pages), more than 75% mint with a high proportion never hinged, much of the mint housed in black mounts, likely 90% complete in period, highlights include Scott #144a and #146a "Karl Marx" souvenir sheets in both mint never hinged and used condition (c.v. \$640 total), numerous blocks and a couple of sheets also noted, accompanied by owner's detailed inventory with owner's catalogue value \$3,559 (unchecked by us), tobacco smell present and new owner may wish to rehouse, nonetheless a strong and comprehensive collection providing a very solid introduction to this area.  
**Estimate C\$400**
- 1295** ⊙ **Germany (DDR), 1961/1990, unused and used dealer stock**, neatly organised by date in six binders on manila stock pages, with duplication throughout, overall condition fine or better, a useful holding for the DDR collector or dealer.  
**Estimate C\$100**

## GERMAN COLONIES

- 1296** \* **German Colonies, 1901/1919, grouping of better singles and a set**, including German New Guinea Sc. #18 and 34 (lightly hinged), German South West Africa #34, Mariana Islands #31, Marshall Islands #27, Samoa #69, and German East Africa #NB1-NB9, a desirable selection of higher-quality material, chiefly fine or better.  
**Estimate C\$100**

## GERMAN STATES

- 1297** \*/⊙ **Oldenburg, 1852/1867, group of 22 mostly used stamps**, hinged on a vintage album page, with some duplication, including the 1861 ½g green accompanied by two certificates (1987 Berger and 2002 APEX), several examples showing full margins, together with a second album page bearing postal stationery cut squares (not included in the owner's total Scott catalogue value of \$9,802), an impressive and desirable assembly, overall very good to fine..  
**Scott \$9,802**
- 1298** \*/⊙/(\*) **Thurn & Taxis, Northern District, 1868-1870, group of 48 mostly used stamps**, hinged to two vintage album pages, including dated cancels, manuscript markings, and cut squares from 1860s postal stationery, a selection offering many items not commonly found in most collections, owner's Scott catalogue value \$1,650, overall fine or better.  
**Estimate C\$250**
- 1299** \*/⊙ **Thurn & Taxis, 1852-1867, group of 78 mostly used stamps**, hinged to two complete vintage album pages, with some duplication, noted with numeral target cancels, many examples showing full margins, also including likely 1910 reprints, owner's total Scott catalogue value \$4,257, an attractive and substantial group, overall very good to fine.  
**Scott \$4,257**
- 1300** \*/⊙ **German States, accumulation of about 120 issues**, mostly imperforate and comprising Baden, Bavaria, Bergedorf, Brunswick, Hamburg, Hannover, Prussia, Saxony, Schleswig, Thurn & Taxis, WÄ¼rttemberg, North German Confederation and Heligoland, condition mixed with many showing faults related to margins or other minor imperfections though including some better sound examples of high catalogue value, unchecked for cancellations leaving scope for discoveries, a worthwhile opportunity to expand or begin a collection in this fascinating area.  
**Estimate C\$200**

- 1301** \*/⊙ **German States, mostly used collection on album pages**, comprising Baden (1851-1868), Bavaria (1849-1920), Bergedorf (1861), Brunswick (1861-1865), Hamburg (1864-1867), Hanover (1851-1861), Heligoland (1867-1875), LÄ¼beck (1863), Oldenburg (1852-1862), Prussia (1850-1867), Saxony (1851-1863), Schleswig-Holstein (1865), Thurn & Taxis (1853-1900) and WÄ¼rttemberg (1851-1923), showing a range of interesting postmarks with some duplication, condition mixed as often found though generally fine or better, a useful lot for the specialist in early German philately.  
**Estimate C\$300**

## GIBRALTAR

- 1302** \*/⊙ **Gibraltar, 1890s/1976, small but highly complete mint and used collection**, neatly arranged on 23 Minkus album pages with an additional stock sheet, mint hinged material predominating from 1935 onward, with many complete sets and better medium-value items present including Scott #72-74 (c.v. \$192), #96-99 (c.v. \$68), and #147-160 (c.v. \$83), overall fine to very fine and a clean, attractive grouping.  
**Estimate C\$200**

## GOLD COAST

- 1303** ⊙ **Gold Coast, 1875/1957, high-quality used stamp and postal history collection**, a beautifully written-up and chronologically presented exhibit-style collection on 35 pages, spanning from the first Queen Victoria keyplate issues through to the 1957 Independence set, nearly complete for the period, with highlights including 1875 1d blue to 6d orange, 1883-91 ½d bistre to 2s brown, 1898-1902 ½d lilac & green to 10s green & brown, complete 1902 King Edward VII set, and 1921-25 ½d green to 15s dull violet & green, enhanced by five SPECIMEN overprints on King George V issues and further enriched by an exceptional range of postmarks and cancellations, including town cancels from Adjuah, Axim, Beyin, Pram Pram, Winnebah, and Anamaboe, coloured strikes, negative seals of Addah, Elmina, and Addah, as well as double-circle Crown cancellations from Secondee, Dunkwa, and Tarkwa, postal history including 1929 registered cover from Winnebah to Germany, WWII censored cover to Canada with "Gold Coast Spitfires Fund" label, and unusual paquebot usages such as a 1955 Japanese cover cancelled at Takoradi, with additional interest in postage dues and auxiliary markings, a collection formed with discernment and an eye for freshness and quality, overall fine to very fine or better throughout, a careful review of the online photos is strongly recommended to fully appreciate the depth and richness of this exceptional holding.  
**Estimate C\$1,500**

## GREAT BRITAIN

- 1304** **Great Britain, 1840/1951 used collection**, hinged on album pages, with additional organized on Varios, beginning with 1840 1d black and 2d blue, the latter with examples on both white and bluish paper, several perforated Line Engraved, a good attempt at filling spaces for Surface Printed, with many dozens of examples from 1855 through 1900, including several scarcer items though most with condition issues, 1883-1884 watermark Imperial Crown and 1887-1892 Jubilee issues complete, 1902-1911 King Edward VII complete to the 10sh, 1912-1913, 1924, and 1934-1936 King George V definitive sets complete, near-complete for the reign of King George VI, back of the book including I.R. Official, Govt Parcels, Army Official, and Admiralty Official, as well several hundred further used duplicated issues with some cancellation interest, quite mixed condition as typical for collections of this nature, with higher-value stamps in particular often with varying degrees of faults, but many fine examples to be found, a high cataloguing collection worth inspection.  
**Estimate C\$800**

- 1305** ⊙ **Great Britain, 1840/1911, mostly nineteenth-century selection**, all used, including Sc. #1, 96, 108, 109, 140 and 141, with additional postmark interest, minor faults in places as to be expected yet overall fine or better, a high-cataloguing group offering an attractive opportunity to fill some of the more challenging spaces of Victorian and Edwardian Great Britain.  
**Scott \$4,390**

- 1306** \*\*/\*/⊙ **Great Britain, 1840/1970, mint and used collection**, neatly arranged in hingeless mounts on album pages and spanning from the classic period to 1970, beginning with a presentable used Penny Black with three margins and a used Two Penny Blue, continuing with a good run of Queen Victoria issues largely used and including better high values such as Sc. #96 (£1) and 108 (5sh), through the KEVII and KGV periods with a mix of mint and used including Sc. #142 (£1 KEVII) and a mint 1865 1sh Victoria (#48, hinged with toning mentioned for accuracy), then from 1913 onward predominantly mint with many complete or near-complete sets, some never hinged, with highlights such as the 1934 Seahorses set mint and QEII phosphorescent issues in never hinged condition, minor faults noted among earlier classics though overall fine to very fine with many attractive examples, a clean and valuable collection with owner's 2024 Scott catalogue value of \$24,670.  
**Scott \$24,670**

- 1307** \*/⊙ **Great Britain, 1840/1970s, mostly used collection**, neatly mounted in a Davo album, beginning with a fine four-margin Penny Black, the Victorian era somewhat sparse though including some useful Surface Printed issues with a couple wing-margin examples noted, the 1887-1892 Jubilee issues complete though of mixed quality, the 1902-1911 King Edward VII series complete to 2s6d, quite well-filled from King George V to 1970 with selections of Seahorses and Regional Issues, Guernsey with World War II Occupation issues, back of the book including Postage Dues with a high degree of completion, range of Officials including I.R. Official, Army Official, Admiralty and Board of Education, some with dubious overprints, condition mixed as typically found particularly among nineteenth-century issues, but overall fresh and fine, nicely presented and a useful nucleus to expand into a specialised collection.  
**Estimate C\$300**

- 1308** \*\*/\*/⊙ **Great Britain, 1840/1977, mint and used collection in a Stanley Gibbons album**, with strength in late Queen Victoria through King George VI, including better items such as a used imperforate 1841 2d blue Queen Victoria and a used 1902 2s6d purple King Edward VII, overall condition mixed though the majority fine or better, a useful basis for expansion.  
**Estimate C\$200**

- 1309** ⊙ **Great Britain, 1840s/1950s, used group of primarily early Victorian issues through George VI high values**, minor duplication noted including Sc. #4 (×2), 3 (×3), 39, 45 (×6), 48 (×4), 61 (×14), 65 (×15) ×2, 64 (×10), 67 (×15), 81 (×2) ×2, 82 (×22), 84 (×18), 85, 88 ×2, 94, 96, 99, 101 ×2, 103-105, 108, 140, 179-181, 251 and 289, some small faults as expected yet with many fine examples present, a high-cataloguing holding.  
**Estimate C\$200**

- 1310** \*\*/\*/⊙ **Great Britain, 1840s/1980s, large accumulation in five stockbooks and an album**, predominantly used, with mint scattered throughout, strong emphasis on pre-1950 material, a former dealer's stock so duplication present though not excessive, including a stockbook (shown in online vid-eo) with an interesting range of cinderellas, postage dues and revenues, together with a useful grouping of Machins and a notable variety of postmarks on earlier issues, somewhat disorganised and with tobacco odour noted, yet an appealing holding well worth inspection with finds expected.  
**Estimate C\$500**
- 1311** ⊙ **Great Britain, 1840/1869, plate reconstruction collection of many hundreds**, neatly arranged on pages showing the 240 positions for each plate number, including Scott #2 (one example), #3 (complete but for two examples, c.v. \$32 each), #4 (57 examples, c.v. \$90 each), #8, #10, #11, #14-18, #20 (complete), #21, #29 (plates 7-9, 12), and #30 (plates 13-15), a spot check of about 30 stamps found these to be accurately plated, condition mixed as usual with some faults, tobacco smell noted, though above average overall, a collection clearly built over decades and forming a strong basis for further expansion, having significant catalogue value.  
**Estimate C\$3,000**
- 1312** ⊙/\***Great Britain, 1840/1980s, mostly used collection**, beginning with a three-margined Penny Black (#1) cancelled by a red Maltese Cross, housed on loose Minkus pages and nine stock sheets, including a selection of early classics and attractive runs of used Queen Victoria Jubilee and King Edward VII issues, about half complete from 1937 onward with the majority mint, earlier material in mixed condition though overall fine and better.  
**Estimate C\$200**
- 1313** ⊙/✉ **#2, 4 Great Britain, 1840/1841, 2d blue study collection**, approximately ninety stamps, carefully-mounted on pages and identified per plate, 1840 Plate 1 with three singles and a pair, Plate 2 with a single and pair, the balance being 1841 from plates 3 and 4, many with additionally identified attributes including printing flaws ("J Flaw", Double Letters, etc) examples with both Maltese Cross and Numeral cancellations present, five examples on-cover, one being a pair, wide range of shades from pleasing pastel-like light shades to deep rich hues, typically two or three margin stamps, imperfections to be expected, but a high-cataloguing group worthy of close inspection to best appreciate the effort involved in assembling a holding of this nature.  
**Scott \$16,000+**
- 1314** ✉ **Great Britain, accumulation of about 140 early used stamps**, mounted on black Hagner pages and fully illustrated online, comprising an imperforate Penny Red with Maltese cross cancel together with a substantial group of perforated Penny Reds in strips of four, strips of three, pairs and singles, mixed condition as expected though offering considerable postmark interest, with a few additional early issues included, a useful sorter's lot with scope for discoveries.  
**Estimate C\$100**
- 1315** ⊙/\***Great Britain, 1840/1992, mostly used collection in Davo album** with slipcase, fairly complete for the period, beginning with a three-margin Penny Black and continuing with a strong representation of Queen Victoria through King George VI issues, many of the early stamps plated by the owner, further including Queen Elizabeth II issues with Machins, Postage Dues and a small selection of other back-of-the-book, some mint hinged present such as the 1948 Silver Wedding set and several 1960s phosphor sets, overall fine or better, a solid and well-presented collection offering an excellent basis for continuation.  
**Estimate C\$300**
- 1316** ✉ **#7 Great Britain, 1841, 1d red from the Black plates**, a study on album leaves, with singles (x21, one on piece) and six covers, mostly two or three-margin examples of fresh appearance and with crisp strikes of black Maltese Crosses, the covers including four examples from London, with Lombard Street Maltese Cross, TP / High Holborn EO handstamp, Charing Cross straight-line, and a final from London to Rotherham, the final covers from Malton to Preston and a Ludlow local usage, the odd imperfection to be expected, but a useful study of mostly fine stamps, challenging to acquire in this quantity, ideal for further study. (S.G. 7, £4,960).  
**Estimate C\$500**
- 1317** **Great Britain, 1860s/1980s, collection/accumulation in a three-ring binder on Hagner pages**, with the majority of material pre-1950, showing particular strength in early Penny Reds and line-engraved issues, together with a selection of used high-value definitives, predominantly mint and used with moderate duplication, in need of reorganisation, unchecked for watermark, perforation or cancellation varieties leaving scope for discoveries, condition mixed with some faults or reprints present as typical, nevertheless a worthwhile holding with considerable early content, attractive for the collector seeking classic Great Britain or the dealer seeking resale potential, hours of study and sorting.  
**Estimate C\$350**
- 1318** ⊙ **Great Britain, 1860/1884, plate reconstruction collection of several hundred examples of 22 issues**, neatly arranged on pages showing places the 240 positions for each plate number, including Scott #32, 34, 37, 39, 43, 61, 62, 64, 66-70, 79 (complete, c.v. \$17.50 each), 82-84, 86, 87, 94, 95, and 101, numbers represented ranging from just a few examples of the high catalogue values (e.g. #69 with five copies, c.v. \$550 each) to more than 50 examples for some issues, a spot check of about 30 stamps found all accurately plated, condition mixed as usual with some faults and tobacco smell present though above average overall, a collection built over many years forming a solid basis for further expansion, of very high catalogue value.  
**Estimate C\$1,500**
- 1319** ⊙ **Great Britain, 1881/2007, used dealer stock in five binders**, neatly organised on manila stock pages with duplication throughout, including Machins and Regional issues, a clean and useful stock for the dealer or collector alike, overall condition fine or better.  
**Estimate C\$100**
- 1320** ⊙ **#33 Great Britain, 1864/1879, extensive plate reconstruction collection of thousands of Penny Reds**, comprising Scott #33, arranged on pages showing the 240 positions for each plate number from plates 71-225 (excluding the exceedingly rare plate 77), with many plates close to completion and strong representation even of mid- and higher-value plates, including four examples of plate 225 (c.v. \$875 each), spot check of about 30 confirmed accurate plating, condition mixed as usual with some small faults though generally better than typically seen, pages with tobacco smell but overall a fine and impressive accumulation formed over many decades, a strong base for further plate study and expansion, of enormous catalogue value.  
**Estimate C\$2,500**

**1321 Great Britain, 1902/2023, mint and used collection in three stockbooks**, together with Jersey (1941/1999), a comprehensive holding with minimal duplication including se-tenant blocks and souvenir sheets, mostly used to the 1970s with strength in mint from 1980 to 2023, the Jersey collection mint and nearly complete in a Lighthouse hingeless album, an ideal lot for the on-line seller or club trader, overall condition fine or better with post-2000 mint very fine and never hinged.

**Estimate C\$400**

**1322 Great Britain, 1960s/2000s, prestige booklet collection**, with thirty five booklets, beginning with the 1969 £1 "Stamps for Cooks", also including the 1972 Wedgwood booklet, with many additional with thematic interest including literature, architecture, design, military, WWF, and more, the odd example with some edge wear, overall very fine. (2015 S.G. DX1/DX52, £890).

**Estimate C\$200**

**1323 Great Britain, 1960s/2000s, prestige booklet collection**, with twenty three booklets, noting the 1969 £1 "Stamps for Cooks" and 1972 Wedgwood booklet, with many additional popular issues including Agatha Christie, British Railways, European Football, etc, the odd example with some edge wear, overall very fine. (2015 S.G. DX1-9, 11-18, 25-26, 32, 38-39, ZP1a, £515).

**Estimate C\$120**

**1324 \*\* Great Britain, 1969/1980s, Machin multi-value coils collection**, a study beginning with the pre-decimal multi value rolls issued to trial the experimental "G" dispensing machine that would come into use following the introduction of Decimal currency in 1971, neatly-mounted or arranged on Vario pages, over 150 coil strips, almost all mint though note a few used or on-cover examples, some identified per Deegam catalogue number, with additional notations as to paper, gum, etc, note strip with start paper wax seal & ribbon, "be properly addressed" and "use the postcode" tabs, etc, overall fresh and very fine throughout, some research notes accompany, a superb study for expansion by the specialist.

**Estimate C\$300**

**1325 \*\*/\* Great Britain, 1970s/1990s, accumulation of decimal commemoratives, Machins, and rated stamps**, in a small box, organized in stock cards and acrylic holders, with current usable face consisting mostly of commemorative and modern Machin issues plus some booklets (£3,218), older decimal Machins eligible for Royal Mail's Stamp Swap Out Scheme (£424), and rated values including "E" values (£184), 2nd class values (£124), and 1st class values (£1,196), for a combined rated value face of £1,505, bringing the total usable face to £5,147 (approx. CAD \$9,418), organised in plastic holders by category, with additional miscellaneous items not counted, overall fresh and very fine, an excellent lot for the dealer specialising in face-value material or for the collector seeking complete collections and premium items.

**Estimate C\$3,500**

**1326 \*\* Great Britain, 1970/2000, accumulation of Royal Mail Post Office packs**, at least 225 commemorative nearly all in original packaging, featuring decimal issues, Machins, and a wide range of commemorative sets, slight tobacco smell to packaging with about a dozen showing warped backing material, otherwise generally very good condition with no duplication apparent, a useful lot for the collector, dealer, or for use as U.K. face value postage.

**Estimate C\$300**

**1327 \*\*/⊙ Great Britain, 1980s/2000s, accumulation of mint and used Elizabethan-era commemoratives**, of a few thousand, housed in four generously filled stockbooks (two 16-page and two 8-page), neatly organised by denomination or set, with about half being mint, fine to very fine overall with tobacco smell noted, a substantial lot with many sets and high aggregate face value.

**Estimate C\$300**

**1328 \*\*/\*/⊙ Great Britain, carton of mint and used retired dealer stock**, primarily 20th Century material housed in glassines and on stock pages, comprising singles, sets, souvenir sheets and some complete booklets with duplication throughout, overall condition fine or better, a useful and diverse holding for the dealer or collector alike.

**Estimate C\$100**

**1329 \*\*/\*/⊙ Great Britain, 1950s/1990s, carton of retired dealer stock**, mint and used material housed in glassines, envelopes, and loose album and stock pages, including presentation packs, complete booklets, singles, sets and souvenir sheets with some duplication, overall condition fine or better, a broad and useful accumulation ideal for the collector or dealer alike.

**Estimate C\$100**

**1330 \*\* Great Britain, Jersey and Guernsey, 1960s/1990s, mint never hinged stock**, comprising singles, sets, souvenir sheets, booklets and more, neatly sorted by country with face values of £372 (Great Britain), £230 (Guernsey) and £168 (Jersey), mostly very fine, a clean and useful lot for the dealer or collector alike.

**Estimate C\$300**

## GREAT BRITAIN – ISLE OF MAN

**1331 \*\* Isle of Man, 1973-1992, mint collection in two Lindner hingeless albums**, appears complete for the period with a few later issues to 1995, all stamps never hinged and very fine, a clean and well-presented collection ideal for continuation.

**Estimate C\$200**

## GREAT BRITAIN – OFFICES ABROAD

**1332 Great Britain Offices Abroad, 1880s/1957, accumulation of over 325 stamps**, from more than a half-dozen issuing areas, about 90% mint hinged, neatly arranged on eight stock pages, including Morocco, Middle East Forces, Eritrea, Somaliland, Turkish Empire, Tripolitania, and China, with strength in the George V and George VI periods and one full page from the Elizabeth II era, tobacco smell present but otherwise fine to very fine overall; complete lot shown in video.

**Estimate C\$400**

**1333 ⊙ British Levant, 1880s/1900s, group of thirteen used stamps**, each bearing the barred "C" oval cancel, including S.G. Z83 pair (plate 22) and single (plate 23), Z92 pair (plate 11) and three singles (plate 13), Z97 on piece and a pair (faulty), Z98 and Z101, a sound group with some faults noted.

**Estimate C\$100**

- 1334**    ☉ **British Levant, 1880s/1920s, used selection of 35 stamps**, including 1885 12pi on 2sh6d and the 1903/1905 high values, a few duplicated, mostly fine or better.

**Scott \$357**

## GREECE

- 1335**    \*\*/\*/☉ **Greece, 1861/2009, extensive and highly attractive mint and used collection**, more than 90% complete in period and mounted in a Scott Specialty album with some loose pages, beginning with a strong array of classic Hermes Head issues in above-average condition for this difficult material, continuing with Corfu, Cyprus, Ionian Islands and Thrace, highlights include the 1896 Olympic Games set mint (Scott #117-128, c.v. \$1,784), numerous popular sets cataloguing \$75 or more such as #165-178, 179-183, 378-380, the Graf Zeppelin airmails (#C5-7) mint hinged, #C38-47 mint hinged, and the NATO 5th anniversary set (#C71-73) mint, plus about \$200 catalogue value in booklets, also with an unusually complete showing of postage due, postal tax and occupation issues, overprints unchecked and no certificates present, album has a tobacco smell but overall the collection is in above average condition, accompanied by a detailed inventory with owner's estimated Scott catalogue value of \$21,500.

**Estimate C\$3,000**

- 1336**    ☉ **Greece, 1872-1980, used collection in a Lighthouse album** with additional Majo pages, including 15 examples of the Large Hermes Heads and approximately 35 of the Small Hermes Heads from a variety of printings, many stamps showing neat cancellations and with little duplication, overall condition fine or better, an attractive basis for starting a specialised Greece collection; owner's catalogue value \$1,120.

**Estimate C\$400**

## GUYANA

- 1337**    **Guyana, 1966/1997, mint and used collection in two Minkus albums and two binders**, one Minkus album well populated to 1981 and the other with pages to 1997 more sparsely filled, one binder holding over 50 pages of mostly mint with panes, surcharges and overprints, and another binder devoted to the 1985-1987 Orchids from Reichenbachia series with extensive surcharges and overprints, also accompanied by a stockbook of collector's duplicates, overall condition fine or better, an appealing basis for expansion or for the specialist in modern Guyana issues.

**Estimate C\$100**

## HAWAII

- 1338**    ☉ **Hawaii, 1882/1893, mostly used collection**, with some unused blocks and postal stationery, light duplication present, overall condition mixed in places, owner's catalogue value estimate \$2,689, a mostly fine or better group of this popular collecting area.

**Estimate C\$200**

## HONG KONG

- 1339**    \*\*/\*/☉ **Hong Kong, collection / accumulation, 1860s-1940s**, a holding of several hundred stamps in a three-ring binder on Hagner pages, with strength from the early Queen Victoria period through George VI, particularly strong in Victorian material including Crown & CC watermark examples and higher catalogue items, additional interest in Chinese city cancels, Great Britain Offices in China overprints, and a useful run of postage dues, predominantly mint and used with moderate to heavy duplication in earlier issues, unchecked for watermark, perforation, or cancellation varieties leaving scope for discoveries, condition mixed as typical though much fine or better, a valuable accumulation with catalogue strength concentrated in George VI and earlier issues, attractive for both collector and dealer.

**Estimate C\$350**

- 1340**    \*/☉ **Hong Kong, 1921/2008, mostly used collection** with some mint on Steiner pages in a binder, a retired dealer's stock including better mint King George V high-value definitives, the 1938 15c red King George VI with broken character variety (SG 146a, c.v. £130), and a page of Branch Post Office postmarks, later pages after 2000 more sparsely populated, overall fine or better, a useful and attractive holding with strength in the earlier period.

**Estimate C\$100**

- 1341**    \*\*/\*/☉ **Hong Kong, 1937/1988, mostly mint collection on five stockpages**, comprising over 200 stamps including postage dues, complete booklets and souvenir sheets, overall condition fine to very fine or better, a clean and desirable holding; owner's catalogue value \$1,467.

**Estimate C\$150**

## HUNGARY

- 1342**    ☉ **Hungary, 1871/1936, used selection of singles and sets**, including Sc. #12, 30i (perf 11½), 104-105 on piece with first day cancels, B18-34 on piece, and C24-25, C26-34, a useful group with attractive cancellations, chiefly fine or better.

**Estimate C\$200**

- 1343**    \* **Hungary, 1913/1931, semi-postal and air post group of mint**, with 1913 Air Post 1k dull red to 1k violet brown high-values (Sc. B15-17), 1918/1920 1k to 12k Air Post set of five (Sc. C1-5), 1927-1923 "Turul" Air Post set of twelve (Sc. C12-23), and 1931 1p & 2p Turul set of two overprinted "Zeppelin" (Sc. C24-25), fresh and fine.

**Scott \$423**

## ICELAND

- 1344**    \*\*/\*/☉ **Iceland, 1876/2012, largely complete collection of mint and used**, mounted on Scott, Stedner, and stockbook pages, predominantly used to the 1940s then with a high percentage mint and much never hinged thereafter, early issues with a few faults as expected but including better individual stamps and solid runs of sets, overall fine to very fine, pages with tobacco smell and would benefit from rehousing, still a desirable and highly complete collection of this popular country; accompanied by owner's detailed inventory noting an estimated catalogue value of \$10,600.

**Estimate C\$1,200**



**1345** \*/(\*) **Iceland, 1902-1922, dealer stock of definitive issues**, mostly mint hinged or without gum, arranged on dealer stock cards in three double-sided stock sheets, with notable duplication including Sc. #74 (8 examples, c.v. \$760), #126 (2 examples, c.v. \$220), #149 (c.v. \$160) and #045 (14 examples, c.v. \$630), some blunt perforations noted as typical of the earlier issues though overall fine to very fine, a useful group for dealer or specialist alike. **Scott \$2,664**

## INDIA

**1346** ☉ **India, 1854/1996, used collection in a binder**, neatly organised and annotated on quadrille pages, with strength in higher values including Queen Victoria 2r, 3r and 5r issues together with good King George V and King George VI high values, also showing a solid representation of official stamps, overall condition fine or better, owner's catalogue value \$3,866.

**Estimate C\$500**

**1347** **India & Region, 1855/2020, mint and used collection in five stockbooks**, comprising India, Pakistan, Bahawalpur and Burma, well organised with Scott catalogue numbers indicated, including many souvenir sheets and back-of-the-book issues, overall condition fine or better, a solid collection ideal to supplement or to form the basis of a new one.

**Estimate C\$500**

**1348** **India, collection and accumulation in a three-ring binder** on Hagner pages, several thousand stamps including a distinct collection mounted on quadrille album pages, spanning the 1860s through the 1950s, strong in British India with particular emphasis on the Victorian period and a useful range of Back-of-the-Book issues, mint and used with moderate duplication, generally organised by reign though some later additions are less integrated, unchecked for watermark or perforation varieties or cancellations, condition mixed as usual, an appealing holding with both breadth and depth, much is fine-very fine.

**Estimate C\$350**

## IRAN

**1349** \*\*/\*/☉ **Iran, 1876/1983, mint and used collection in Scott album**, a predominantly mint and used collection neatly arranged on Scott International album pages, well-filled to 1945 and continuing more sparsely through to 1983, with particular strength in the earlier Pahlavi-era issues, with airmail and official issues noted, modest duplication in places, and minimal coverage post-1974, condition mixed in places but largely fine or better, a useful foundation for expansion or study, unchecked for varieties and worthy of closer inspection.

**Estimate C\$150**

## ISRAEL

**1350** \*\*/\* **Israel, 1948/1993, mint collection with tabs in two Lighthouse hingeless albums**, neatly mounted and virtually complete for the period, lacking only Sc. #7-9 and a few later issues in the range, including 1948 Coins (#1-6), 1948 Jewish New Year with t<sup>te</sup>-b<sup>che</sup> pairs and used vertical gutter pairs of the 3m to 20m values (with Y. Tsachor certificate), #17-22 in t<sup>te</sup>-b<sup>che</sup> and gutter pairs, 5710 Jewish New Year (#28-30), airmails (#C1-C6, C9-C17) and more, appears largely never hinged with key values checked and only #27 hinged, a fresh and clean collection, overall fine-very fine, a desirable basis for further expansion.

**Estimate C\$600**

## ITALY

**1351** **Italy, 1860s/1980s, substantial collection and accumulation**, housed in a large three-ring binder on Hagner pages with particular strength in pre-1940 material, notably strong in the turn-of-the-century issues and including numerous higher catalogue items from the 1950s, predominantly mint and used with moderate to heavy duplication among earlier issues, unchecked for watermark or perforation varieties or cancellation interest leaving scope for discoveries, condition mixed as is typical for a holding of this scope with some faults to be expected, a useful holding, mostly fine-very fine.

**Estimate C\$300**

**1352** ☉ **Italy, 1862/1974, used collection on approximately 70 album pages**, with strong representation through the 1950s and lighter coverage thereafter, neatly arranged and showing many attractive postmarks, overall fine or better, a solid and well-presented holding; owner's Scott catalogue value \$2,043.

**Estimate C\$200**

**1353** **Italy, 1862/2011, mint and used collection in four stockbooks**, well organised with souvenir sheets, back-of-the-book issues and a range of interesting postmarks, showing very little duplication, overall condition fine or better, a solid collection well-suited for starting or adding to an existing holding.

**Estimate C\$400**

**1354** \*\* **Italy, 1911/1923, small group of better never hinged sets**, comprising 1911 Union of Italian States set of four (Sc. 119-22, first two stamps with toned perfs), 1912 Campanile at Venice set of two (Sc. 124-5), 1923 Propagation of the Faith set of four (Sc. 143-146), and 1915-16 first four semi-postal issues (Sc. B1-4), a useful group, chiefly fine.

**Estimate C\$80**

**1355** ☉ **Italy, 1923/1952, selection of used sets, part sets and singles**, including Scott #201-206, 208-209, 238, 304, 386, 395, 400-409, 495-506, E26, 603 (two examples), 611, and B17-B19, chiefly fine or better, a useful range covering three decades with desirable material throughout.

**Estimate C\$200**

**1356** ☉ **Italy, 1948/1961, used selection of post-war sets and singles**, including Scott #489-492, C127-C128, 515-517, 518, 526-527, 539, 544-546, 568-569, 579-580, 582-583, and 832-834, a useful group spanning the early post-war period, chiefly fine or better.

**Estimate C\$100**

- 1357** **\*\* Italy, 1950-1952, selection of better mint sets and singles**, never hinged, comprising Scott #533-534, 568-569, 571, 572-573, 574-576, 577, 578, 579-580, 581, 582-583, 587-589, 594-596, 600, 601-601B, 602-603, and 611, fresh and very fine, a clean group ideal for building a fulsome collection of this period.  
**Estimate C\$120**
- 1358** **\* Italy, 1917/1937, small group of better mint Air Post**, sets and singles, mostly lightly hinged, comprising 1917 25c rose red (Sc. C1), 1917 25c on 40c violet (C2), 1926-8 50c to 5l set of seven (C3-9), and 1937 25c to 5l+1l Augustus Caesar set of four (C95-8), fine.  
**Scott \$337**
- 1359** **\* Cyrenaica: 1923-1934, mint collection of over 90 stamps**, hinged on loose album pages, nearly complete for the period with a strong range of sets including many better, highlighted by the 1924 5l Alessandro Manzoni signed Diana, some stamps showing occasional toning spots, else fine or better throughout, a desirable holding; owner's Scott value \$1,575.  
**Estimate C\$50**
- 1360** **\*/⊙ Italian Colonies, 1910-1943, mint and used collection**, hinged on loose album pages, comprising issues of Italian Colonies, Montenegro, Tripoli, Ionian Islands, Eritrea, Ethiopia and Cyrenaica, including better such as Italian Colonies Sc. #23-30 mint, Offices in Tripoli #10 mint, Ethiopia #N1-N7 both mint and used, Eritrea #45 used, CB1-CB10 and Q22-Q29 mint/used, with occasional toning spots noted though mostly fine-very fine or better, a useful and desirable collection for the specialist.  
**Estimate C\$150**
- 1361** **\*/⊙ Tripolitania, 1925/1951, mostly mint collection** of about 270 stamps, hinged on loose album pages and appearing fairly complete for the period including back-of-the-book, with some duplication noted, featuring Great Britain overprinted for use in Tripolitania issues with Sc. #1-13 used and #14-26 mint, a few toned spots mentioned for accuracy, otherwise fine-very fine or better; owner's Scott catalogue value \$4,500+.  
**Estimate C\$250**

## JAMAICA

- 1362** **\*\*/\*/⊙ Jamaica, 1860/1922, mint and used collection in a springback binder**, a well-annotated holding on approximately 50 handwritten pages showing numerous watermark, overprint and shade varieties including 13 pages devoted to War Tax issues with many minor varieties, highlighted by the 1923 Child Welfare set with SPECIMEN overprint (SG c.v. £140) and the 1860 2d rose Queen Victoria with inverted watermark (c.v. £110), also with approximately a dozen covers, overall condition fine or better, a useful and desirable collection for the Jamaica specialist.  
**Estimate C\$200**

## JAPAN

- 1363** **\*\*/\*/⊙ Japan, 1870s/1950s, mint and used collection** of more than 600 stamps, neatly arranged on 11 double-sided stockbook pages, an attractive grouping with a balanced mix of mint and used including a good showing of sets, noted are mint hinged examples such as Sc. #479, 480-497, 526, C3-7, C9-13, and others, together with a useful run of early issues and Kobans, unchecked for forgeries though many cancellations appear genuine, overall fine or better, a desirable foundation collection; entire lot is shown in video.  
**Estimate C\$400**
- 1364** **\*\*/\*/⊙ Japan, 1870s/1980s, collection and accumulation**, housed in a three-ring binder on Hagner pages, beginning with the early Chrysanthemum issues of the 1870s and continuing with strength in the turn-of-the-century definitive series, with further material in smaller quantities into the 1980s, predominantly mint and used with moderate duplication, unchecked for watermark or perforation varieties and offering abundant Japanese native cancellations that will reward the knowledgeable specialist, condition mixed as expected for a holding of this scope, an appealing accumulation with considerable potential for study and an excellent opportunity for the specialist.  
**Estimate C\$300**
- 1365** **\*\*/\* Japan, 1938/1953, visually appealing grouping of 22 mint souvenir sheets including nine national park issues, four with original explanatory souvenir covers**, in better-than-usual condition and some se-tenant blocks of four. This mostly hinged mint grouping includes Scott #283a, 293a, 306a, 311a never hinged, 306a, 323a, 422a, 423, 457, 569a, 594, and B11. Mixed condition overall with some toning and small faults including minor creases as usually found on these sheets. A solid base of seldom-received material, unusually so with sheetlets having original covers.  
**Estimate C\$300**
- 1366** **\*\*/\* Japan, 1954/2013, exceptional mostly mint collection in two large Scott Specialty albums**, 1954-1988 estimated 95% complete, 1989-2008 about 95% complete, 2008-2013 about 90% complete on Scott pages with additional Prefecture series (1989-2000) about 95% complete on Scott pages, nearly all housed in black mounts with a very high percentage never hinged, many issues present in both mint form—often in souvenir sheet or mini-sheet format—and used examples, also including a further album of 30 double-sided Vario pages extending material through 2013-2019, with dozens of souvenir sheets, semi-postal sheetlets, booklets, and over 100 full sheets in mounts in addition to the album pages, albums carry a mild tobacco smell but this remains a remarkable accumulation with very high catalogue and face value, overall mostly very fine and an excellent opportunity for the Japan collector to start or expand a comprehensive holding.  
**Estimate C\$1,500**

## LATVIA

- 1367** **\*\*/\* Latvia, 1921/1933, mint selection of sets**, mostly lightly hinged with some never hinged, including Scott #158-163, B87-B91, CB3a-CB5a, CB9-CB13, CB18-CB20 (never hinged), and CB21-CB24, a useful range of interwar issues, chiefly fine or better.  
**Estimate C\$100**

## LIBERIA

- 1368** **\*\* #C77R Liberia, 1954, \$5 UNICEF Airmail stamp reproduction sheetlets**, group of seven, never hinged, prepared for presentation purposes and printed in a larger format than the issued stamps, with half of the proceeds allocated to UNICEF, very fine.  
**Scott \$980**



## LUXEMBOURG

- 1369** \*\*/\*\*/☉ **Luxembourg, 1865/2016, mint and used collection in two stockbooks**, neatly arranged and including semi-postals, airmails, officials and occupation issues, with good representation through 2003 and sparser coverage thereafter, overall condition fine or better, a solid and attractive holding.

**Estimate C\$200**

## MALAWI

- 1370** \*\*/\*\* **Malawi, 1964/2009, mostly mint collection in three stockbooks**, a comprehensive holding with many sets and souvenir sheets, also including a binder with a used Malawi collection on album pages and six stockpages of duplicates suitable for postmark study, together with a mostly mint hinged collection of Nyasaland Protectorate from 1935-1964, overall fine or better, a solid basis for continued study.

**Estimate C\$400**

## MALAYSIAN STATES

- 1371** \*\*/\*\*/☉ **Malaysia area, substantial collection and accumulation**, comprising several thousand stamps housed in a three-ring binder on Hagner pages, including Straits Settlements, Malaya, the Malaysian States (Johore, Kedah, Penang, Perlis, etc.), together with extensive sections of Singapore, Malaysia, North Borneo and Labuan, coverage beginning with early Queen Victoria issues and showing greatest strength from the Victoria through King George VI period, continuing into the 1970s, predominantly mint and used with moderate duplication and generally arranged chronologically by reign though later additions have introduced some disorganisation, unchecked for watermark or perforation varieties or cancellation interest leaving significant scope for discoveries, condition mixed as typical for a holding of this size with reprints or forgeries possible, a sizeable accumulation with considerable aggregate catalogue value, offering strong potential both for the specialist seeking finds and for the dealer to break down for resale, hours of rewarding study and sorting assured.

**Estimate C\$300**

## MIDDLE EAST

- 1372** \*\*/\*\*/☉ **Afghanistan and Iran, 1875/1999, mint and used collection** in a Minkus album, with strength in the 1970s and 1990s, overall condition fine or better, a solid basis and a useful holding for the Middle East collector.

**Estimate C\$100**

- 1373** \*\*/\*\*/☉ **Trucial States, 1961/1973, mint and used collection in a Minkus album**, comprising Abu Dhabi and Dubai with particular strength in Ajman, including many colourful issues and souvenir sheets well-suited for the topical collector, overall condition fine or better, an attractive and useful holding.

**Estimate C\$100**

- 1374** \*\*/\*\*/☉ **Trucial States, 1964/1972, mint and used collection in a Minkus album**, with well-populated pages for Fujaira and Manama, including a wide range of topical subjects such as Scouting, sports, religion, the Kennedy family, space and art, overall condition fine or better, a colourful and attractive holding for the topical collector.

**Estimate C\$100**

- 1375** \*\* **United Arab Emirates, 1980/1991, mint collection in a presentation stockbook**, comprising approximately 200 stamps, apparently never hinged and featuring many colourful topical sets, overall very fine, a useful holding for the Middle East collector.

**Estimate C\$100**

## MONACO

- 1376** \*\* **Monaco, 1963/2020, mint never hinged collection** on 19 Vario stockpages, neatly organised and annotated with Scott numbers, overall condition fine-very fine or better, a clean and attractive holding replete with attractive stamps; owner's catalogue value \$1,056.

**Estimate C\$150**

## MONTENEGRO

- 1377** \*\* **#130 Montenegro, 2006, €5.50 50th Anniversary of the First Europa Issue**, wholesale souvenir sheet group of 50, never hinged, very fine.

**Scott \$950**

## MONTserrat

- 1378** \*\* **Montserrat, 1982/1992, mint collection on hingeless White Ace pages**, comprising singles, gutter pairs, souvenir sheets and a first flight cover, apparently complete for the period and including items not listed in Scott, with many attractive topical sets, overall very fine, a clean and desirable holding; owner's Scott catalogue value \$1,160.

**Scott \$1160**

## MOZAMBIQUE

- 1379** \*\* **Mozambique, 1975/1983, mint collection and stock**, comprising a mounted collection on album pages (1975-1981) and two stockbooks containing a valuable selection of mint blocks of four and souvenir sheets, appears mostly never hinged throughout, a clean and fresh holding from this post-independence period with duplication ideal for expansion or resale, overall very fine.

**Estimate C\$250**

## NETHERLANDS

- 1380** \*\*/⊙ **Netherlands, 1852/1952, selection of singles and sets**, mostly used with some never hinged, including Scott #1, 2 (two examples), 83a type I, B33-36 (NH), B81 (NH), B234-237 (NH), C14 and O1-O7, an attractive group spanning the classic through mid-20th century period, overall fine or better.  
**Estimate C\$100**
- 1381** \*\*/\*/⊙ **Netherlands, 1906/2007, mint and used back-of-the-book collection** on 87 stockpages, including the 1923 charity issue never hinged, 1942 Dutch Legion souvenir sheets, complete booklets, further souvenir sheets, a substantial range of postage dues (unchecked for varieties), together with cinderella and poster stamps, telegraph, railway and revenue issues, some duplication, overall fine or better, a desirable and well-rounded holding for the Netherlands specialist.  
**Estimate C\$150**
- 1382** \*\*/\* **Netherlands, 1940s/1980s, mint in a stockbook**, neatly arranged with quantities ranging from single examples up to 20 of an issue, comprising regular definitives, commemoratives and semi-postals, appears mostly never hinged with a few stamps showing minor gum toning, overall mostly fine-very fine or better, a useful lot for the dealer or collector alike.  
**Estimate C\$100**
- 1383** \*\* **Netherlands, 1954/1959, group of 28 large blocks and part sheets**, all mint never hinged, some separation noted in the blocks though otherwise very fine, a clean and useful lot.  
**Scott \$2882**

## NEW ZEALAND

- 1384** \*\*/\*/⊙ **New Zealand & Dependencies and British Pacific, substantial collection and accumulation**, several thousand stamps housed in a three-ring binder on Hagner pages, comprising New Zealand, Nauru, Samoa, Penrhyn Islands and Fiji, with particular strength in early New Zealand and Samoa issues, predominantly mint and used with moderate duplication, generally arranged chronologically by reign though some later additions remain unintegrated, unchecked for watermark or perforation varieties or cancellation interest leaving scope for discoveries, condition mixed as typical for an accumulation of this type with some reprints or forgeries possible, a useful and varied holding with strong representation of classic New Zealand and Samoa supplemented by related Pacific territories, offering good potential for both collector and dealer alike, hours of rewarding study assured.  
**Estimate C\$200**

## NIUE

- 1385** \*\* **Niue, 1937/2000, mint never hinged collection**, very nearly complete with only a few sets missing from 1937-1988, sparse representation to 1992, then again near complete to 1999 with only a handful of later sets, enhanced by extras including complete sheetlets, nine first day covers, one booklet, official stamps and occasional duplication of up to two or three examples, overall very fine.  
**Scott \$1,705**

## NORWAY

- 1386** \*\*/\*/⊙ **Norway, 1857/2007, highly complete collection of mint and used**, mounted on Scott, Stedner, and stockbook pages, predominantly used to the early 1950s then with a high percentage mint never hinged from about 1961 onward, early material with a few faults as expected but including some better individual stamps and good runs of issues, accompanied by owner's detailed inventory with estimated catalogue value of \$7,294 (unchecked by us), pages show tobacco smell and would benefit from rehousing, still a desirable grouping of strong degree of completion and overall quality.  
**Estimate C\$800**

## PAPUA NEW GUINEA

- 1387** \*\*/\*/⊙ **Papua New Guinea, 1901/1975, collector's stock of mint and used**, with postmark interest noted in the New Guinea issues, together with blocks and souvenir sheets, some duplication as expected, overall fine or better, a useful selection providing an excellent nucleus for a new collection or a solid basis for expansion.  
**Estimate C\$150**

## POLAND

- 1388** ⊙ **Poland, 1919/2007, collection in four stockbooks**, neatly presented and primarily used with some mint, showing good representation to 1969 with later issues more sparsely represented, including back-of-the-book material, noted with a mint hinged 1938 75g deep violet souvenir sheet "Stratosphere Balloon Over Mountain" (Scott B31), overall fine or better, an ideal basis for starting a Poland collection.  
**Estimate C\$400**

## PORTUGAL

- 1389** **Portugal, 1850s/1950s, mostly used collection with classics**, beginning with the 1853 imperforate Queen Maria II issues, noting a fine-appearing 50r deep yellow green with "52" circular grid cancel of Porto (cut at left), 1855 King Pedro V imperforates with 25r blue through 100r lilac, the 1856 and 1862-1864 "Curled Hair" issues with range of 25r blue, 5r brown through 100r lilac, several with examples displaying shades, cancellations, etc., further range of 1860s/1880s imperforate and perforated King Luiz issues, these also often with multiple examples of some denominations, as with the subsequent King Carlos and Ceres definitives, some mint hinged examples including in the 1920s Red Cross Franchise Stamps, envelope of duplicates and unsorted accompanies, the value largely with the classics, which are in typically mixed condition ranging from faulty to fine, careful examination warranted both for quality and for potential cancellation interest, many less common early stamps included.  
**Estimate C\$400**



- 1390** \*\*/\*/⊙ **Portugal and Colonies, 1879/2000, mint and used collection in a Minkus album**, including attractive postmarks on some earlier issues, the 1946 St. Mary of Castile souvenir sheet, and a range of franchise issues, with colonies represented by Azores (1914-2000), Cabo Verde (1914-1997), and St. Tomé e Príncipe (1914-1996), overall fine or better. **Estimate C\$200**
- 1391** **Portugal and Colonies, substantial mint and used collection and accumulation** in a three-ring binder on Hagner pages, comprising thousands of stamps from Portugal proper together with a wide range of colonies, with representation varying from a handful of examples to several well-filled stock pages, colonies present including Angra, Horta, Angola, Azores, Cape Verde, Funchal, Portuguese Guinea, Nyassa, Portuguese India, Inhambane, Macao, Mozambique and Mozambique Company, Tete, Madeira, Ponta Delgada, St. Thomas & Prince, Timor and Zambezia, with particular strength in Nyassa and Angola, predominantly mint and used with moderate duplication, somewhat disorganised and certain to benefit from careful re-arrangement, unchecked for perforation varieties or cancellation interest leaving scope for discoveries, condition mixed as is typical for accumulations of this size with some faults or toning possible, nevertheless a valuable accumulation with significant colonial content and high catalogue value, hours of rewarding study and sorting assured. **Estimate C\$300**
- 1392** \*\*/\*/⊙ **Portugal, 1895/2005, mint and used collection in three stockbooks**, well organised and annotated with good representation through to the late 1970s, also including Azores and Madeira (1980-2005) and a selection of back-of-the-book issues, overall fine or better. **Estimate C\$200**

## REUNION

- 1393** \*\* **Reunion, 1955/1974, selection of 30 different printer's proof sheets**, fresh and very fine with good colour, including Scott #310-311, 313-317, 347, 354-355, 360-362, 377-380, 387-388, 390, 395, B43-B44, C42-C44, J49, and J55, C41 showing slight age toning and C44 with a negligible tone spot, an appealing group of proofs not often seen in such variety. **Estimate C\$300**

## RUSSIA

- 1394** \*\*/\*/⊙ **Russia and former Soviet Republics, 1858-2007, extensive mint and used collection** in four thick albums, well over 80% complete overall and 90% or more from 1951 onward, a considerable proportion mint and mounted in black mounts within two Scott specialty albums and two others on Krause pages, a spot check suggesting much of the modern material is never hinged, while the more popular and expensive sets of the 1920s-1935 period are not present in full, the balance remains substantial with hundreds of sets in fine to very fine condition, including nice runs of various Soviet Republics with Tannu Tuva and some Zemstvos in a mix of mint hinged and used, overprints unchecked though some potential forgeries as is often the case with such holdings, pages with a light tobacco scent and a fastidious collector may prefer to rehouse, nonetheless a highly attractive holding either to build upon or for dealer stock, accompanied by owner's detailed inventory showing catalogue value of \$10,700. **Estimate C\$1,000**
- 1395** \*\*/\*/⊙ **Russia and Offices Abroad, substantial mint and used collection and accumulation** in a three-ring binder on Hagner pages, beginning with a clean 1860s-1920s collection mounted on album leaves and continuing with several thousand stamps ranging from the 1860s through the 1960s, showing particular strength in the pre-revolutionary Imperial issues (1864-1917) and the early Soviet period (1917-1922), further enhanced by a notable section of Russian Offices Abroad including some Offices in the Levant and a large representation of Offices in China, predominantly mint and used with moderate duplication, somewhat mixed in organisation and certain to benefit from careful re-arrangement, early issues unchecked for perforation or watermark varieties, shades, or cancellations leaving considerable scope for discoveries by the specialist, condition mixed as typical for a holding of this scope with the odd potentially dubious item especially among high-catalogue issues, a desirable accumulation offering significant potential both for the specialist collector and for the dealer to break down for resale, overall fine-very fine. **Estimate C\$350**
- 1396** \*\*/\*/⊙ **Russia / Soviet Union, 1880s/2005, collection in three thick volumes**, comprising many thousands of stamps on a mix of computer- and hand-generated pages, all in protective covers, predominantly used though with much mint throughout, representation from the 1880s with strength from 1933 onward and highly complete from 1944 including souvenir sheets, while the key high-value pre-WWII sets are not present this remains a substantial and clean collection of considerable scope and weight, fine to very fine overall, an excellent base for further expansion. **Estimate C\$400**
- 1397** \* **Russia, 1905/1939, mint selection of lightly hinged sets**, including Scott #265-268, 269-272, B1-B4, C12-C13, C45-C49, and C76-C76D, a useful grouping of early 20th-century commemorative, semi-postal, and airmail issues, chiefly fine or better. **Estimate C\$200**
- 1398** ⊙ **Russia, 1913/1949, selection of used sets and singles**, including Scott #88-104, 324a (perf 12½), 457, 489-509 (507 mint hinged), 540-545, 546-550, 551-554, 678-686, B1-B4, C20-C25, C34-C35, C37-C39, C58-C67, C69-C75, and C83-C90, a useful range of early commemorative, semi-postal and airmail issues, chiefly fine or better. **Estimate C\$150**
- 1399** \*\*/\*/⊙ **Russia, Former Soviet Republics, 1919/2005, extensive mint and used collection** in two albums and a stockbook, comprising thousands of stamps on over 60 double-sided Varjo pages and 30 stockbook pages, predominantly mint never hinged from the 1990s and unusually complete for the newly independent states, including Estonia, Latvia, Lithuania, Armenia, Belarus, Georgia, Kyrgyzstan, Moldova, Tajikistan and Uzbekistan, with singles, sets and a strong showing of souvenir sheets, earlier material also present with Estonia 1919-1941 nearly complete used, further with a large grouping of Ukrainian issues (mostly 1990s) and an accumulation of cinderellas and ATM-issued postage, albums with a light tobacco smell though contents remain fresh, a challenging and highly complete assembly for this popular field, with owner's detailed inventory list valuing at over \$4,600. **Estimate C\$500**
- 1400** **Wenden, 1860s/1900s, study accumulation**, with nearly forty stamps, including multiples, from the 1862 (2k) blue to the last 1901 2k Wenden Castle, includes both mint and used examples as well as reprints and official imitations, condition somewhat mixed, a mostly fine group, ideal for the specialist. (Scott CV \$500+ as genuine). **Estimate C\$100**

## ST. HELENA

- 1401** **\*\*/\* St. Helena, 1884/2007, mint and used collection in a large stockbook**, mostly mint hinged to 1965 and predominantly mint never hinged thereafter, comprehensive in scope with little duplication, including 1937 ½d black & grey King George V and Badge of the Colony "Cleft in Rock" variety (SG 97c) hinged, and the complete 1937 King George VI and Badge of the Colony set hinged, overall fine or better with the majority of post-1975 issues very fine.

**Estimate C\$150**

## ST. PIERRE & MIQUELON

- 1402** **\* #C1-C7 St. Pierre et Miquelon, 1942, 1fr to 100fr Air Post Common Design**, group of related items, comprising the complete set of seven proof cards in the colours of issue, together with a hinged set of the issued stamps and a registered, censored first day cover, an appealing and unusual assemblage, all very fine.

**Scott \$**

- 1403** **\* St. Pierre et Miquelon, 1960s/1990s, group of about 65 deluxe proofs**, each in an individual dealer sleeve annotated with Scott catalogue number and year of issue, a popular niche of collecting produced in limited quantity by the philatelic service of La Poste, all very fine.

**Estimate C\$200**

## SAUDI ARABIA

- 1404** **\*\*/\* Saudi Arabia, 1950/1992, mint collection of over 100 sets**, arranged on stock cards as singles or in blocks of four, noting a selection of Postage Dues and Officials, mostly never hinged throughout, a clean and attractive holding from this period, very fine overall.

**Estimate C\$200**

## SCANDINAVIA

- 1405** **⊙ Scandinavia, 1856/1990, collector's used accumulation** of several hundred stamps on album pages, in stockbooks, and on approval circuit pages and books, including Finland, Norway and Sweden, with many early issues and a good selection of attractively cancelled examples, several hundred stamps in each country; also including a Sweden III Davo binder with slipcase containing empty pages for 1980-1985, overall fine or better.

**Estimate C\$500**

- 1406** **\*\*/⊙ Scandinavia, 1960s/2019, accumulation of over 600 mint and used booklets**, roughly half mint and half used, including Iceland (200), Norway (300+) and Faroe Islands (100+), overall very fine; online photos provide a representative overview.

**Estimate C\$350**

- 1407** **Scandinavia, 1858-2005, mint and used collection in a Minkus album**, comprising Norway with many nicely used stamps from 1995-2002 showing little duplication and Sweden with over 20 mint booklet panes from the 1970s together with many used issues from 1999-2005 with minimal duplication, small selection of Suriname included, overall fine or better, a clean and varied holding across three areas.

**Estimate C\$200**

## SERBIA

- 1408** **\*\*/\*/⊙ Serbia, 1866/1941, selection of used and mint singles and sets**, mostly lightly hinged or never hinged, including Scott #9 (used), 87-97 (never hinged), German Occupation of Serbia #2N28 (used) and 2NC11-C15 (lightly hinged), a useful group spanning classic through WWII issues, chiefly fine or better.

**Estimate C\$40**

## SINGAPORE

- 1409** **\*\*/\*/⊙ Singapore, 1949/1988, mint and used collection on ten stockpages**, an eclectic mix of singles, sets, souvenir sheets and gutter blocks, overall condition fine or better, suitable for starting or expanding a collection; owner's catalogue value \$1,086.

**Estimate C\$150**

## SOUTH AFRICA

- 1410** **\*\* South Africa, South-West Africa, Rhodesia and area, 1965/1988, mint collector's stock in six stockbooks**, South Africa including the 1982-1987 Historic Buildings series with approximately ten plate blocks of four per stamp, together with complete booklets and first day covers of the 1987/1988 Natal Flood Disaster semi-postals, also a stockbook of Ciskei 1981-1986 with plate blocks, first day covers and maximum cards in duplication, South-West Africa with approximately ten plate blocks of four per stamp along with more than 135 examples of the 12c booklet of ten in two cover designs from the 1980/1985 animal definitives, Rhodesia represented by plate blocks of the 1976 Wildlife Protection series and the 1978 Gems-Animals-Waterfalls definitive series, some unusual elusive varieties included, the odd minor storage-related condition issue, but a useful lot for the dealer or specialist collector, overall never hinged and mostly very fine.

**Estimate C\$300**



## SPAIN

- 1411** \*\*/\*/⊙ **Spain and Colonies, substantial collection and accumulation**, comprising thousands of stamps housed in two three-ring albums on Hagner pages, including a wide range of Spanish issues with notable strength in early imperforates, some in multiples, together with mint singles of better value, Cinderellas appearing at intervals, plus imperforates and Muestraoverprint issues, the first volume consisting largely of pre-WWII issues where much of the value lies, the second volume containing more common post-Franco period material along with colonial issues, mostly post-1950s mint pictorials, predominantly mint and used with moderate duplication, unchecked for varieties or cancellations leaving scope for discoveries, as is typical of a holding of this scope, the odd reprint/forgery or condition flaws may be present, yet with a high aggregate catalogue value, a broad and valuable accumulation with strength in early material and useful colonial representation, offering strong potential for both collector and dealer alike. **Estimate C\$350**
- 1412** \*\* **Spain and Canary Islands, 1930/1936, mint never hinged selection of airmail sets and singles**, including Spain Sc. #C12-C17 with "000,000" numerals and #C118, together with Canary Islands Civil War overprints comprising #9LC11 in a block of four and #9LC34-9LC36 in pairs, fresh and attractive material, very fine. **Estimate C\$90**

## SWEDEN

- 1413** \*\*/\*/⊙ **Sweden, 1855/2016, extensive and impressive collection**, substantially complete in period, housed in two Lindner albums and a third with a variety of pages including a dozen full Vario sheets, predominantly used to 1947 and then largely mint thereafter with much never hinged and all in black mounts, featuring strong runs and attractive sets including Scott #17-27 used and J1-11 postage dues used, with several dozen booklets scattered throughout the years, the albums are heavily filled with additional material including varieties, booklets and a few full sheets so that with re-housing the collection would present as even stronger, accompanied by the owner's detailed inventory with an estimated catalogue value of more than \$9,500 (unchecked by us), mild tobacco odour noted but otherwise a very fine and impressive holding showing a remarkable degree of completeness. **Estimate C\$1,200**
- 1414** ⊙ **Sweden, 1855/1936, used selection of singles and sets**, including Scott #2, 6, 10, 12a, 16, 17-27, 194-196, 218, 251-262, B22-B31, 04 and 08a, a useful group spanning the classic through interwar period, chiefly fine or better. **Estimate C\$60**
- 1415** \*\* **Sweden, 1960s/1980s, group of approximately 140 booklets**, with duplication ranging from two to ten of each, very fine throughout; owner's Michel catalogue value €1,216 (MH8ab/MH629). **Estimate C\$150**
- 1416** \*\*/⊙ **Sweden, 1960s/1990s, accumulation of roughly 500 booklets**, loose in a box and comprising predominantly definitive issues, duplication noted, a spot check revealing primarily mint booklet panes with some used panes included, also noted two test booklets, a substantial holding; online photo shows an overview, clean and very fine. **Estimate C\$200**

## SWITZERLAND

- 1417** ⊙ **Switzerland, 1843/1857, selection of used classics**, including Zurich 1843 6r black and 1850 2½r black & red, Geneva 1845 5c black on yellow green and 1850 5c black & red, together with Federal Administration issues comprising 1850 10r and 1851 5r without frame around cross, each with four margins, plus additional examples of lesser quality showing different papers, also 1850 5r with full black frame, 1852 15r group of six showing different types, and a small range of eight Seated Helvetia issues with 5r, 10r, 15r and 20r values, condition mixed, almost all with imperfections such as margins cut into, small this, etc., and the occasional dubious example, yet overall a high-cataloguing and desirable group of these sought-after Swiss classics, mostly with very good to fine appearance. **Estimate C\$500**
- 1418** \*/⊙ **Switzerland, 1850/1946, used collection in an album and on pages**, with good representation of the 1862-78 "Seated Helvetia" series, unchecked for varieties or postmark interest leaving scope for specialist study, a useful basis for continuation with collector's catalogue value \$2,900, mostly fine or better. **Estimate C\$300**
- 1419** **Switzerland, 1855/1997, mint and used stock in a carton**, housed in a stockbook, glassine envelopes and a few oversized envelopes, comprising regular, semi-postal, airmail and International Offices issues with duplication, overall condition fine or better, an ideal lot for the Swiss specialist; also includes a small selection of Spain and Netherlands. **Estimate C\$200**
- 1420** ⊙ **Switzerland, 1862/1951, used selection of singles and sets including semi-postals**, comprising Scott #42, 59, 167a, 181-185, 206, 209, 244-246, 376-377, B21-B24, B41-B44, B00-B104, B146-B149, B191-B195, B196-B200, and B201-B205, a useful group spanning nearly a century, chiefly fine or better. **Estimate C\$90**

## TRISTAN DA CUNHA

- 1421** \*\*/\* **Tristan da Cunha, 1952/1993, and Anguilla, 1967/1980**, mint collection in two stockbooks, the Tristan da Cunha largely complete with most stamps lightly hinged to 1971 and never hinged thereafter, comprising many sets and souvenir sheets including the 1960 and 1961 Queen Elizabeth II and Marine Life issues in both shilling and South African Rand denominations, the Anguilla collection lacking the first set but otherwise mostly mint never hinged with some hinged examples also, overall condition fine or better, a clean and desirable holding. **Estimate C\$150**

## TURKEY

- 1422** ☉ **Turkey, 1863/2003, stockbook of collector's duplicates**, comprising regular issues, airmails, officials, postage dues and newspaper stamps, with particular strength in regular issues from 1892-1909 including some multiples, mostly used with duplication providing opportunities for postmark and variety study, overall fine or better, a useful and worthwhile lot for the specialist.

**Estimate C\$120**

## TURKS AND CAICOS ISLANDS

- 1423** \*\*/\* **Turks & Caicos, 1882/1971, mint collection of 165 stamps**, neatly arranged on black stockpages and largely in complete sets including Sc. #1-9, 13-22, 60-70, 105-113 among others, also with Turks Islands issues such as #44-47, many stamps never hinged, some with gum toning as noted though overall fine-very fine or better in appearance, an attractive and well-balanced holding.

**Scott \$1,854**

## UNITED NATIONS

- 1424** \*\* **United Nations, 1951/2008, mint and used collection in three stockbooks (New York, Geneva, Vienna)** with a U.P.U. topical collection, mostly mint never hinged with a few used, including many of the first issue flag stamps in complete panes of 16, souvenir sheets and several complete panes from 2007-2008, the U.P.U. topical section featuring a nearly complete 1949 British Commonwealth omnibus set, overall fine or better, an ideal basis for starting or adding to a United Nations collection.

**Estimate C\$100**

- 1425** \*\* **United Nations, 1951/2017, mint collection in six binders, mounted on stockpages**, homemade pages and one Lighthouse album, comprising UN-New York (1951-2017), UN-Geneva (1969-2001) and UN-Vienna (1978-2001), in singles, se-tenant blocks, minisheets and souvenir sheets, noted with the UN-New York 1955 10th Anniversary souvenir sheet never hinged and the 1962 UNTEA overprints for West New Guinea complete and never hinged, overall very fine never hinged, an organised and attractive collection ideal for collector or dealer alike.

**Estimate C\$100**

- 1426** \*\* **United Nations, 1965/2008, mint dealer stock of minisheets and souvenir sheets**, neatly organised and including most of the 1980-1998 Flag series panes of 16 (15c/32c eras) with a minimum of five of each, together with a number of other souvenir sheets in bundles, overall fine or better, an ideal holding for the dealer or club trader; inspection recommended.

**Estimate C\$150**

## UNITED STATES

- 1427** **United States and United Nations, 20th century mint and used retired dealer accumulation** in a carton, comprising single stamps, sets, souvenir sheets, album pages, glassines and stockpages with duplication, noted with a few covers from the Banknote printings, overall fine or better, a varied and useful lot.

**Estimate C\$100**

- 1429** \*/☉ **United States, 1851/1940s, valuable mint and used stock in a stockbook**, spanning from the early imperforates through the 1940s, mostly used with some mint, noted with many better items including Sc. #240-242, 292, and 630 (pane of 25 hinged in margin only), together with complete sets, back-of-the-book material, and plate proofs of #E1-E3, a few faults including straight edges though overall fine or better, a high-cataloguing collection, calculated by owner using the Scott 2023 edition.

**Estimate C\$2,800**

- 1430** ☉ **United States, 1851/2001, used collection in three volumes**, housed in American Heirloom Collection albums, sparse in the early period with coverage increasing to about half of listed issues through the 1990s, then becoming sparse again up to 2001, a clean and well-organised collection with ample room for expansion and ideal as a foundation for continued collecting, mostly fine or better.

**Estimate C\$250**

- 1431** **United States, 1851/1985, carton of six albums**, including a specialised Americana definitive collection and a topical collection, highlighted by a mint imperforate strip of four of the 1978 15c Fort McHenry Flag coil and several interesting Americana postal history items, also with three Scott Minute-man albums and a Harris Liberty album sparsely filled with mint and used, overall fine or better, a varied lot offering useful items for the enthusiast of American philately.

**Estimate C\$200**

- 1432** **United States, 1857/1962, mint and used collection in a Minkus album**, including an 1867 10c Black Jack with a choice Providence, Rhode Island postmark, the 1935 National Parks imperforate set, and a mint 1962 4c Shiloh misperforated stamp, overall fine or better, a desirable holding with appealing highlights.

**Estimate C\$100**

- 1433** **United States, 1857/1994, mint and used collection in a Minkus All American album**, including a mint hinged imperforate pair of the 1909 Hudson-Fulton issue with private perforations, the 1992 Columbian set mint, and many attractive mint booklet panes, overall fine or better, with approximately \$400 in face value postage, a useful and well-rounded collection.

**Estimate C\$200**

- 1434** **United States, 1860s/1970s, substantial collection and accumulation**, thousands of stamps housed in two volumes mounted on Hagner pages, with a wide variety of issues including U.S. Territories such as Canal Zone and Hawaii, together with a strong showing of revenues, officials and other back-of-the-book material, close inspection revealing some better mint sets scattered among more common issues, predominantly mint and used with duplication in places, the collection very jumbled and in need of reorganisation though leaving scope for discoveries by the careful sorter, early issues and back-of-the-book unchecked for shades, perforation or watermark varieties or cancellations leaving further potential for the specialist, condition mixed as expected in a holding of this scope, a valuable accumulation with significant content across classic, territorial and back-of-the-book areas, offering strong potential both for the collector seeking finds and the dealer for breakdown and resale.

**Estimate C\$500**



- 1435 United States, 1860/1999, carton lot**, including a used set of the 1898 Trans-Mississippi Exposition (Scott c.v. \$2,067), over \$150 in face-value postage mostly in complete panes from the 29c-33c era, unopened coil rolls of 100 of the 1954 3c deep purple Liberty and the 1981 20c vermilion Fire Pumper, plate blocks of the 1938 Presidential series to the 50c value, a selection of Christmas seals from the 1920s-1950s, and imperforate blocks of four of the 1934 National Parks issue, also with a few pages of 1930s mint and a stockpage of pre-1900 used in mixed condition, unchecked for varieties, inspection recommended.
- Estimate C\$200**
- 1436** ☉ **#70 United States, 1861, 24c Washington, selection of shades and postmarks**, with eighteen singles, lovely range of shades with lilacs, slates, and violets, as well as a range of postmarks including red and blue markings, various corks and starburst-style fancy cancels, etc, the odd imperfection but generally fresh and fine, most attractive and ideal for the specialist.
- Estimate C\$400**
- 1437** ☉ **#71 United States, 1861, 30c orange Franklin, a selected postmark group**, with eighteen singles, displaying a range of cancellations including c.d.s., corks, targets, and more ornate fancy cancels, some imperfections but mostly fine or better strikes, an attractive lot.
- Estimate C\$300**
- 1438** ☉ **#63/218 United States, 1861/1888, selection of better early used**, a high-cataloguing group including 1861 1c blue Franklin, 1861 30c orange Franklin, 1861 90c Washington (pinhole), 1867 12c black Washington, & 1879 90c red Commodore Perry, mixed condition, generally fine; owner's catalogue value: \$3,150.
- Estimate C\$700**
- 1439** ☉ **#116 United States, 1869, 10c yellow Shield & Eagle postmark study**, with twenty three singles, each selected for postmark interest, mostly various corks displaying various geometric and fancy designs, a few with flaws but chiefly fine strikes, attractive.
- Scott \$2,530**
- 1440** ☉ **#153 United States, 1870-1871, 24c purple Winfield Scott, used group of eight**, noting New York Foreign Mail fancy cancels, some fading or imperfections, mostly fine.
- Scott \$1,680**
- 1441** ☉ **#150/161 United States, 1870/1873, 10c brown Jefferson, stamp and postmark study**, comprising seventy stamps, a mix of National and Continental Bank Note printings, selected for postmarks and displaying a range of shades, cancellations including strikes in red and violet, New York Foreign Mail markings, numerals, fancy corks, etc, catalogued as the least expensive printing, some small faults, a pleasing selection, overall fine.
- Scott \$1,750**
- 1442 United States, 1870/1985, carton lot with stockbooks and pages**, containing a wide range of mint and used material including back-of-the-book issues, revenue stamps (1862-72), perfins, precancels and duck stamps, together with a Minkus All-American Album and accompanied by the book Duck Stamps by Scott Weidensaul, also noted over US\$125 in face value postage including some booklet panes, condition mixed as typical of such lots though mostly fine or better, a substantial holding with a collector's catalogue value in excess of \$6,000.
- Estimate C\$400**
- 1443** ☉ **#149/160 United States, 1871/1873, 7c vermilion/orange Stanton, stamp and postmark study**, comprising thirty three stamps, selected for unusual or attractive postmarks, noting New York Foreign Mail markings, coloured cancels in blue and red, various fancy corks, etc, some imperfections, note both National and Continental Bank Note printings, catalogued as the less expensive, a desirable group of lovely cancellations.
- Scott \$2,805**
- 1444** ☉ **#162 United States, 1873, 12c blackish violet Henry Clay**, a used group of twenty, illustrating a range of shades and cancellations, including coloured cancels, geometric fancy cancels, etc, note both National and Continental printings, catalogued as the least expensive only, some flaws in places, mostly fresh and fine.
- Scott \$2,700**
- 1445** ☉ **#152/163 United States, 1873, 15c Daniel Webster, postmark study group** of 35, with both National Bank Note and Continental printings, noting a strikes in blue, red, and violet, New York Foreign Mail, various fancy types, etc, catalogued as the least expensive printing only, mostly bright colours and fine or better.
- Scott \$5,250**
- 1446** ☉ **#156 United States, 1873, 1c Franklin, shade & postmark study lot**, with nearly 100 stamps, illustrating a dizzying array of shades and cancellations, noting oval handstamps, c.d.s., cork cancels, one fancy cancel in blue, etc, some flaws in places, mostly fine or better.
- Scott \$552**
- 1447** ☉ **#146/157 United States, 1873, 2c Jackson, shade & postmark study lot**, with 48 stamps, a pleasing array of shades and cancellations, noting targets, corks, coloured cancels, and a range of lovely fancy cancels including strikes in blue, small small flaws, catalogued as the less expensive National Bank Note printings, ideal for the specialist, chiefly fine or better.
- Scott \$840**
- 1448** ☉ **#158 United States, 1873, 3c Washington, shade & postmark study lot**, with 100 stamps, a beautiful range of attractive cancellations, including multiple coloured strikes, corks, various types of numerals and letter fancy cancels, straight-line markings, stars, and much more, stamps with flaws in places but mostly fine or better strikes, a lovely group.
- Estimate C\$200**
- 1449** ☉ **#159 United States, 1873, 6c dull pink Lincoln, stamp and postmark study**, comprising sixty six stamps, lovely range of shades from dull to dark, replete with attractive cancellations including strikes in blue, red, and rose, numerals, fancy cancels including ornate floral designs, intaglio letters, including New York Foreign Mail Office markings, etc, imperfections to be expected, but a select group of pleasing cancellations, ideal for the specialist.
- Scott \$1,188**

- 1450** **United States, 1873/1989, mint and used dealer remainder lot in two albums**, also including a stockbook of 2c-8c mint plate blocks, a binder of 1940s-1950s first day covers and postal stationery, and a binder of used 1902-1960 issues on approval circuit pages, noted with a mint set of the 1904 Louisiana Purchase Exposition, overall fine or better, a varied and useful lot with desirable material present.  
**Estimate C\$100**
- 1451** **\*\*/\*/\* United States, 1879/1991, mostly mint back-of-the-book collection**, neatly mounted on Minkus pages and a stockpage, including the complete mint 1918 and 1923 airmail sets, a mint hinged 1933 50c Baby Zepp, a number of used early postage dues (unchecked for accuracy), along with parcel post and special handling issues, overall fine or better, a solid selection and an attractive basis for further expansion of a U.S. airmail collection.  
**Estimate C\$100**
- 1452** **⊙ #246/284 United States, 1894/1898, Bureau Issues, group of 40 used stamps**, mounted on two album pages, a useful selection, mostly fine with some better examples, a solid lot for the specialist, owner's Scott catalogue value \$1,954.  
**Scott \$1,954**
- 1453** **\*/\*⊙ #300/319 United States, 1902-1903, definitive issue collection**, comprising 20 mint and 138 used stamps, showing a range of cancellations and shade varieties, some faults noted though mostly fine to very fine, a useful and appealing group.  
**Scott \$915**
- 1454** **United States, 1937/2006, mostly mint collection in a stockbook**, with some duplication and noted for plate blocks, souvenir sheets and plate number coil strips, mint face value \$597 with used not counted, overall fine or better, a useful and attractive holding.  
**Estimate C\$200**
- 1455** **\*\* United States, 1937/2019, mint postage lot in five stockbooks**, comprising 703 Forever-rate stamps with the majority issued after the 29c era of 1993, including part panes, plate blocks and complete panes, overall very fine or better, a useful accumulation with a face value of \$1,051.  
**Estimate C\$500**
- 1456** **\*\* United States, 1943/2002, mint postage lot in complete panes**, including the 1943 5c Korea Overrun Countries "KORPA" error (Scott #921 var, pos. 26, c.v. \$22 as a single), Airmails from the Scenic American Landscape series, various panes of the Lunar New Year issues, and two panes each of the 2001 34c and 2002 37c Greetings from Americas series, overall very fine, a clean holding with a face value of \$501.08.  
**Estimate C\$200**
- 1457** **\*\* United States, 1969/2002, mint postage lot**, comprising the 1992 Columbian souvenir sheet set and the 1999/2000 Celebrate the Century panes, overall fine or better, a clean and useful holding with a face value of \$439.  
**Estimate C\$200**
- 1458** **\*\* United States, 1969/2018, mint collection of regular and commemorative issues** in three Scott National albums, apparently complete and never hinged, including the 1994 recalled Legends of the West pane, the better die-cut and imperforate Bugs Bunny panes along with the rest of the Looney Tunes series, from 2011 onward largely represented by Forever-rate issues as issued by the USPS, with many booklets, souvenir sheets and mini-panes, a clean and desirable collection with a calculated face value of \$2,414 (prior to the most recent USPS rate change).  
**Estimate C\$1,200**
- 1459** **\*\* United States, 1993/2007, mint postage lot in full panes** housed in two mint sheet files, including better panes such as the 1997 \$3 Mars Rover, 1998 \$1 Red Fox, 2003 \$1 Wisdom, 2003 80c Special Olympics, and 2007 39c Marvel Comic Superheroes, some duplication noted, overall very fine, a clean holding with a face value of \$880.  
**Estimate C\$400**
- 1460** **\*\* United States, 2000-2001, mint collection on Minkus pages**, neatly mounted and including the 2000 33c Wile E. Coyote & Road Runner and the 2001 34c Porky Pig complete booklet panes with imperforate single (Scott c.v. \$80), the complete set of 2000 Space Exploration souvenir sheets with holograms (c.v. \$135), and many additional complete panes and souvenir sheets, overall very fine, a clean holding with a face value of \$238.  
**Estimate C\$100**
- 1461** **#RW1/RW73 United States, 1934-2006, Duck Stamp collection in two binders**, mint, used and on licence, an extensive holding neatly mounted and annotated, the mint largely never hinged including self-adhesive issues, together with used examples and over 125 federal duck stamps on complete licences from various states, some licences also bearing the corresponding state duck stamp alongside the federal issue, in addition more than 30 extra licences included as collector's stock, overall condition of the stamps fine or better while the licences are in mixed condition as expected from field use, a substantial and desirable collection for the specialist or dealer, Scott catalogue value \$5,000.  
**Scott \$5,000**

## URUGUAY

- 1462** **\*\* #1143a, 1147a Uruguay, 1983, URUEXPO '83 and World Communications Year**, remarkable holding of 178 souvenir sheets, never hinged and comprising 89 of each of the two issues, all very fine, a scarce and unusual offering in such quantity.  
**Scott \$1,246**

## VATICAN

- 1463** **\*\*/\* Vatican City, 1929/1962, mint collection**, neatly mounted on White Ace pages and missing only a few sets for completion of the period, including several never hinged sets such as Sc. #55-60, 61-67, 155a Stagecoach souvenir sheet, B1-B4, C18-C19, J1-J12 and Q8-Q15, a clean and attractive collection with many better items, overall very fine.  
**Estimate C\$300**
- 1464** **⊙ Vatican City, 1935/1953, selection of used sets and singles**, including 1933 1.25l to 2.75l Pope Pius IX (Sc. #29-31), 25c & 75c 1935 Juridical Congress (Sc. #43-44), 1936 50c World Exposition of the Catholic Press (Sc. #51), 1952 Canonization of Pope Pius X (Sc. #145-148), 1953 100l Seal of Peter Lombard (Sc. #173), 1949 Angels & Globe Air Post (Sc. #C18-C19), 1947 500L St. Peter's Basilica Air Post (Sc. #C23) and 1949 80L Basilica Special Delivery (Sc. #E12), clean and attractive group, overall fine to very fine.  
**Estimate C\$100**

**1465** \*/⊙ **Vatican City, 1929/1952, mint collection on 11 quadrille pages**, hinged throughout and beginning with the first issues through to the 1952 Pontifical States Centenary souvenir sheet (c.v. \$160), including air post, official, postage due and parcel post issues, highlighted by the scarce 1934 overprinted 1929 set of six (total c.v. \$1,635, the 3.70 lire with a small stain at upper left) and the 1949 air post set of two (c.v. \$95), mostly fine or better, a desirable early-period holding and an excellent start to this popular collecting area.

**Estimate C\$750**

**1466** \*\* **Vatican City, 1998/2016, mint collection on White Ace pages** in two volumes, apparently never hinged and nearly complete, including complete sets and souvenir sheets, overall very fine, an ideal collection for starting or supplementing a Vatican holding; owner's Scott catalogue value \$1,660.

**Estimate C\$200**

## YUGOSLAVIA

**1467** \*/⊙ **Yugoslavia and area, 1918/1952, selection of mint hinged and used sets**, including Yugoslavia used Scott #185-196, B40-B42, B43-B45 and C33a, Zone B Trieste #1-3a and 51-56 (mint hinged), Croatia-Slavonia #2L3-2L4 and 2LJ1-2LJ9 (mint hinged), and Austrian Occupation of Montenegro #1N1-1N2 and 1N3 (mint hinged), a useful group spanning the interwar and immediate postwar period, overall fine or better.

**Estimate C\$100**

**1468** \*\*/ **Yugoslavia, 1924/1945, selection of mint sets and singles**, lightly hinged unless noted, including Scott #46, 49, 50-52, 87-98, 102-115, 185-196 se-tenant pairs (NH), B26-B31 (NH), B32-B37, B40-B42, B43-B45 and J20, a useful interwar to WWII period grouping, overall fine or better.

**Estimate C\$80**

**1469** \*\*/ **Yugoslavia, 1950-1956, selection of mint sets**, all never hinged unless noted, including Scott #305-315 (LH), 359-364 (LH), 411-414, 424-432, 435-446 and 452-460, a clean and desirable postwar grouping, overall fine or better.

**Estimate C\$80**

## CINDERELLAS

**1470** **Germany, collection of early advertising poster stamps and cinderellas**, an attractive and diverse group of approximately 400 different, mostly larger-format poster stamps and cinderellas from the late nineteenth and early twentieth centuries, lightly hinged on blank pages in a Scott album, a wealth of advertising labels for products, events, and promotions, these vivid miniature artworks, many of which are quite ornate, reflect the styles and aesthetic tastes of the period, with tremendous topical interest including animals, tea, coffee, chocolate, drinks and alcohol, shoes, exhibitions, ships newspapers, and various products shoes, food, clothing, and more, with one page of German revenues accompanying, most unused, without gum in places, the odd example with faults, but a colourful and engaging collection of these popular labels, ideal for those seeking to diversify or complement their collecting interests, or simply enjoy the artistry.

**Estimate C\$400**

## WORLDWIDE – COLLECTIONS & ACCUMULATIONS

**1471** **Worldwide collection of first issues, 1840s/1890s**, mostly used, with approximately over 120 stamps, collected with an emphasis on the "number one" of each area, or a representative example from the earliest issues, a broad range of countries represented, save for the British Commonwealth, Germany & Colonies, and France & Colonies, which are offered separately, many difficult stamps included, noting Brazil used 1843 30r black "Bulls Eye", Danish West Indies 1856 mint & used 3c dark carmine, Netherlands very fine used 1852 5c blue horizontal pair, Portuguese Azores 1868 100r overprint, Switzerland used 1850 10r yellow, black, & red, four-margin Norway used 1855 4s blue, Bulgaria mint 1879 5c Lion, Mexico 1856 ½r blue used pair, Italian States including Parma mint 1852 5c black on yellow Tuscany 1851-2 used 1c carmine, useful Latin & South America, and much more, condition mixed in places, but many fine and attractive stamps, worthy of close inspection, an appealing lot for the worldwide collector seeking more elusive classic issues.

**Estimate C\$1,000**

**1472** \*/⊙ **Worldwide, 1840s/1930s, mint and used collection in a Yvert & Tellier album**, including a three-margin 1840 Penny Black with red Maltese Cross cancel, together with Mexico, USSR, and a useful range of Italy, overall fine or better.

**Estimate C\$200**

**1473** \*/⊙ **Worldwide, 1859/1934, collection in a 1935 Scott Junior International album**, including Canada with the 1859 10c red-lilac Consort and 1929 50c Bluenose, together with a selection of Ukraine, condition mixed though overall fine or better, an appealing early holding in a classic album.

**Estimate C\$100**

**1474** \*\*/⊙ **Worldwide, 1859/1997, mint and used sets and singles in approval cards**, many hundreds catalogued by Scott, priced and organised in boxes by country, mostly in catalogue order, including Belgium (1865-1961) mostly used with some back-of-the-book, Canada (1859-2016) with multiples of used Queen Victoria Maple Leaf and Numeral issues and 1897 Jubilees on cards ideal for study, France (1849-2011) strong with many mint hinged semi-postal sets (1922-1972), precancels and a nicely cancelled Scott C15 (c.v. \$310), Switzerland (1862-1986) with Europa series complete 1957-1989 mostly mint never hinged and semi-postals (1928-1989) on about 60 cards largely never hinged, Hungary (1871-1981) with regular, semi-postals, airmail and dues, and over 200 cards of Egypt (1866-1997) including semi-postals, airmails and military issues, overall fine or better, a strong selection ideal for the show dealer or stamp club trade.

**Estimate C\$400**

**1475** \*\*/⊙ **Worldwide, 1860s/1950s, diverse grouping of mint and used singles and sets**, housed in about 250 dealer 102 cards within a small box, covering a wide range of material from across the globe with no particular concentration in any one area, the bulk comprising medium-value stamps or sets in the \$10-\$50 range with about 30% lower-value material, including better examples such as Libya 1912 15c slate "Libia" overprint and the scarce perf. 11 1924/40 15c Diana of Ephesus, Yugoslavia Bosnia-Herzegovina 1918 semi-postals including 10h and 15h with inverted overprints, and Lebanon 1924 Grand Liban (Scott 18-21) and 1924-25 "Gd Liban" (Scott 45-48) on France Olympics issues, with some evident dubious items and condition issues though the great majority are sound and useful, mostly fine to very fine, an excellent lot for both the collector and dealer, well worth close inspection.

**Estimate C\$500**

- 1476** **Worldwide, 1864/1981, collector's mint and used stock in a carton**, comprising nine stockbooks well organised by country and including Scandinavia (1910s-1970s), Liechtenstein (1912-1980), Netherlands (1852-1988), Surinam (1873-1980), Netherlands Indies (1864-1947), Poland (1919-1938), Netherlands Antilles (1873-1981) and Iceland (1902-1970), with many classic and semi-classic stamps, sets and singles noted, also with an album and stockbook of Ireland (1922-1979), condition mixed though overall fine or better, an ideal selection for the worldwide collector.  
**Estimate C\$200**
- 1477** **\*\*/\*/<sup>⊙</sup> Worldwide, 1867/2000, mint and used collection on homemade pages**, neatly organised by country and including Benin, Bolivia, Chile, Dahomey, French Polynesia, Guadeloupe, Mali and Mauritania, a mix of older and more modern issues, overall fine or better, a varied and useful selection.  
**Estimate C\$100**
- 1478** **\*\*/\*/<sup>⊙</sup> Worldwide, 1870s/2000s, dealer stock of several thousand mint and used stamps**, housed in 10 red boxes, four small red boxes and one small file box, sorted by country and region with stamps identified but largely unpriced, often grouped on 102 cards as singles, part sets, sets and duplicated issues, the bulk ranging from the 1890s to 2010 with occasional earlier or later items noted, including France and Colonies (one box mint, one box used), Middle East and Asia (one box mint, one used), together with Italy, Australia, Great Britain, United States, Nordic countries and more, condition generally fine to very fine with some faults among earlier material, an extensive stock with good variety, well worth inspection; see online images and videos for a clear overview.  
**Estimate C\$750**
- 1479** **Worldwide, 1872/1999, mint and used collection on Scott International pages**, an extensive holding with representation from Algeria (1924-1995), Chad (1922-1999), Cyrenaica (1927-1934), Egypt (1872-1997), Eritrea (1892-1934), Ethiopia (1894-1976), Libya (1912-1991), Mesopotamia (1918-1922), Mauritania (1906-1990), Morocco (1957-1998), Niger (1921-1997), South Australia (1859-1912), Somali Coast (1894-1965), Somalia (1927-1999), Shanghai (1893-1896), Somaliland Protectorate (1902-1957), Sudan (1897-1976), Tripolitania (1923-1933) and Tunisia (1888-1999), pages sparsely populated post-1980, condition mixed though most stamps fine or better, a diverse and wide-ranging collection offering much of interest.  
**Estimate C\$100**
- 1480** **Worldwide, 1880s/1970s, accumulation of British Asia, U.S., India and States, and Australia/New Zealand**, several hundred stamps housed on about 100 loose Minkus album pages and stock sheets, comprising four similarly-valued mini-collections with emphasis on material to the 1950s, mostly used with many mint examples throughout (the latter generally hinged), some dealer material on stock sheets leading to moderate duplication, together with a small batch of worldwide covers, dozens of sets noted, condition mixed on earlier issues but fine or better overall, an appealing and varied accumulation with strength in key collecting areas.  
**Estimate C\$400**
- 1481** **Worldwide, 1880s/1950s, carton lot**, including seven centimetres of worldwide album pages well populated, a Lindner album with Germany 1990-1997 mostly mint, French Colonies on six stockpages, worldwide loose stamps in eight envelopes, seven packets of worldwide stamps, and approximately 50 worldwide postcards both used and unused, some duplication present though overall fine or better, an ideal lot for the collector who enjoys sorting.  
**Estimate C\$100**
- 1482** **\*\*/\* Worldwide, 1889/1941, unused SPECIMEN overprints and punches** on four stockpages, approximately 70 stamps, strong in British Commonwealth, note a page of 1920/21 King George V of St. Kitts-Nevis, a complete set of 1889 Finland coat-of-arms, Gold Coast overprinted for Togo, Australian Kangaroos, and further representation from St. Helena, Montserrat and Fiji, condition mixed though mostly fine or better, a scarce and appealing assemblage.  
**Estimate C\$400**
- 1483** **\*\*/\*/<sup>⊙</sup> Worldwide, 1890s/2002, balance of estate in two boxes**, a diverse and eclectic mix including approximately 350 German Erstagblatt sheets (1975/2002), Japan souvenir sheets such as 1961 National Parks (Sc. #613a) and 1963 Royal Visit to the USA (Sc. #703, two examples), stock sheets with a few dozen used stamps mostly from the United States, an album of roughly 100 Polish first day covers from the 1950s-1960s, several Australian presentation books, a Queen Elizabeth II Silver Wedding collection on album pages, and various additional items, overall fine or better.  
**Estimate C\$200**
- 1484** **Worldwide, 1900s/1980s, retired dealer stock in a carton**, many tens of thousands of mint and used stamps organised by country in glassines, envelopes, album pages and stockpages, some duplication noted, overall fine or better, a substantial and varied holding offering strong potential for the sorter or dealer alike.  
**Estimate C\$100**
- 1485** **Worldwide, 1920s/1960s, dealer remainder collection in a stockbook**, mint and used with notable items including the first issues of the Falkland Island Dependencies, several French Colonies souvenir sheets, and a part booklet pane of the United States Bugs Bunny imperforate, condition mixed throughout though generally fine or better, a varied and useful lot.  
**Estimate C\$100**
- 1486** **Worldwide, 1930s/1960s, large carton of retired dealer stock**, mint and used in stockbooks, approval cards and envelopes, noted with Monaco, various European countries, Liberia, the Philippines and some Bileski offerings, some duplication present, overall fine or better, a varied and useful holding.  
**Estimate C\$100**
- 1487** **Worldwide, 1940s/1990s, retired dealer mint and used stock** in 12 stockbooks and binders, arranged on stockpages with noted strength in British Commonwealth and some duplication, overall fine or better, a substantial holding with useful material for the sorter or dealer alike.  
**Estimate C\$100**
- 1488** **<sup>⊙</sup> Worldwide, 1960s/1980s, collection of used blocks and multiples in two stockbooks**, with representation from Brazil, Haiti, Rwanda, St. Lucia, Syria and Switzerland, noted with some interesting postmarks, overall fine or better, a clean and unusual holding.  
**Estimate C\$100**

- 1489** \*\*/⊙ **Worldwide, 1960s/1990s, accumulation of approximately 1,200 booklets**, loose in a box or grouped in packets of 100, including about 200 from Portugal, 500 from Germany and 500 mixed from a variety of other countries, generally ranging from the 1960s through the 1990s with some material possibly earlier or later, duplication noted, a spot check indicating primarily mint booklet panes with some used intermixed, overall very fine, a substantial and useful holding; online photo shows an overview.  
**Estimate C\$500**
- 1490** \*\* **Worldwide, 1960s/1990s, lot of approximately 100 complete booklets**, with duplication and representation from Greece, Israel, St. Vincent, Spain, Japan and others, accompanied by owner's list, overall condition fine or better, inspection recommended.  
**Estimate C\$120**
- 1491** \*\* **Worldwide, 1981/1998, mint collection of G-M countries** on 53 Vario stockpages, with many better singles and sets and noted strength in Greenland, Iceland and Liechtenstein, overall fine or better, a clean and useful holding with an owner's catalogue value of \$1,374.  
**Estimate C\$200**
- 1492** **Worldwide, 20th century, mint and used accumulation of retired dealer stock in two cartons**, housed in glassines, 102 cards and some stockpages, comprising sets, souvenir sheets and singles with noted strength in Australia, Japan and Latin America, some duplication present, overall fine or better, a substantial and varied lot.  
**Estimate C\$100**
- 1493** **Worldwide, 20th century, used accumulation of retired dealer stock**, comprising thousands of glassines and 102 cards, noted with semi-postal issues from Austria and strong representation from Europe, overall fine or better, a substantial holding offering both variety and depth.  
**Estimate C\$100**
- 1494** \*/⊙ **Worldwide, accumulation of retired circuit books with mostly used stamps**, comprising over 80 Argentina, 50 Brazil, 25 Chile, 25 France, 50 Greece, 200 Hungary, 100 India, 80 Iran, 50 Ireland, 130 Japan, 70 Yugoslavia, 100 Netherlands, 40 Norway, 450 Poland, 100 Portugal, 300 Romania, 80 Russia, 170 Spain, 200 Sweden and 160 Turkey, also including two stockbooks with similar material, overall fine, a substantial accumulation offering both variety and quantity.  
**Estimate C\$100**
- 1495** **Worldwide, carton of collector's stock, primarily 20th century used in envelopes and glassines**, comprising many hundreds of stamps filling a medium-sized box, with postcards, on-piece, and the occasional cover, noted with China, Russia (including an envelope of unused early 20th century town view cards), Bhutan, Croatia and Yugoslavia, together with dozens of 102 cards containing Ireland, plus a scattering of New South Wales covers, and further representation from Portugal, Nicaragua, Serbia, Japan, French Indo-China, Sweden, Poland and more, condition mixed as expected though much is fine or better, an ideal sorting project offering hours of enjoyment for the worldwide enthusiast.  
**Estimate C\$100**
- 1496** **Worldwide, eclectic accumulation in a medium carton**, including a Canada 1968 FDC signed by Lord Louis Mountbatten of Burma, Canada 1967 Centennial Series postage box with original insert, Expo 67 passport with labels and pavilion stamps, selection of Asian postcards, greeting card with photo signed by Governor-General Georges Vanier and Madame Vanier, small group of Bileski items, foreign currency, assorted foreign covers and Canada covers, a letter to Canada with enclosure from Balmoral Castle, and a used British letter sheet containing an interesting tea report from Twinings & Co. of London, condition mixed though generally fine or better, an engaging lot with many unusual and desirable pieces offering something for every collector.  
**Estimate C\$100**
- 1497** ⊙ **Worldwide, large accumulation in two cartons**, thousands of mostly used stamps in albums, glassines and stockpages as received, including a small box of worldwide glassines, a Harris Statesman Deluxe album about half populated, a Harris Ambassador album lightly filled, a stockbook with some stamps, and two shoeboxes—one largely envelopes with used Canada on piece (mostly 39¢–50¢ era), the other with envelopes of worldwide stamps—together with a bundle of file folders containing album pages, stockpages and larger items, unchecked for varieties and offered as received, inspection recommended.  
**Estimate C\$300**
- 1498** **Worldwide, large carton of mint and used**, mostly 20th century loose material comprising oversized panes, part panes and souvenir sheets, noted with Trucial States, Eastern Europe and Latin America, some duplication present, overall fine or better, a substantial and varied holding.  
**Estimate C\$100**
- 1499** **Worldwide, mint and used accumulation in a small carton**, including Switzerland sets, United States in a box with 102 cards, and worldwide booklets and souvenir sheets, an enjoyable opportunity for the worldwide enthusiast, overall fine or better, inspection recommended.  
**Estimate C\$150**
- 1500** **Worldwide, mint and used collection in 16 Harris Citation and Olympic albums**, reasonably well populated with tens of thousands of stamps, noted with mint issues in clear mounts, souvenir sheets and complete sets, with strength in British Commonwealth, overall fine or better, a well-organised and in-depth collection ideal for the show dealer.  
**Estimate C\$1,250**
- 1501** **Worldwide, selection of over 75 better used and unused stamps**, condition mixed with faults in places, but including many scarcer items, highlights noted such as Italy 1923 5L violet and black Alessandro Manzoni (Scott c.v. \$3,950) and Norway 1856 8s dull lilac King Oscar (c.v. \$60), along with a range of other desirable issues, worth a closer inspection given the catalogue value represented.  
**Estimate C\$100**

## WORLDWIDE – TOPICAL COLLECTIONS

- 1502** **\*\*/\* Animals, 1960s-2010, worldwide mint topical collection** on 211 stockpages, organised by country from Afghanistan to Zimbabwe with Scott catalogue numbers noted, covering a broad range of issues across the period, overall fine or better, an extensive and appealing thematic holding with an owner's catalogue value of \$6,572.  
**Estimate C\$500**
- 1503** **Authors and Writers, 1949-2009, topical collection mint and used**, in two binders on stock pages, an interesting assembly of mostly mint stamps together with an assortment of FDCs, slogan cancels, and maximum cards, we note Russia 1949 souvenir sheet honouring A.S. Pushkin mint hinged (Scott 1360a, c.v. \$200) and Italy 1930 set honouring Virgil mint never hinged (Scott 248-256, C23-C26, c.v. \$835), overall fine or better.  
**Estimate C\$200**
- 1504** **\*\*/\* Cats & Dogs, 1980s-1990s, worldwide mint topical collection** on 76 stockpages, organised by country from Afghanistan to Zimbabwe with Scott catalogue numbers noted, including both domestic breeds and wildcats, noted with two strips of five from the P.R.C. 1982 Year of the Dog booklet pane (c.v. \$77), overall fine or better, a colourful and attractive thematic holding with an owner's catalogue value of \$1,572.  
**Estimate C\$200**
- 1505** **\*\*/\* Fish, 1960s-2000s, worldwide mint topical collection** on 94 stockpages, organised by country from Afars & Issas to Zambia with Scott catalogue numbers noted, a wide-ranging and colourful assembly, overall fine or better, an attractive thematic holding with an owner's catalogue value of \$1,950.  
**Estimate C\$200**
- 1506** **\*\*/\* Flora, 1940s-2000s, worldwide topical collection** on 87 stockpages, organised by country from Aitutaki to Zimbabwe with Scott catalogue numbers noted, covering a wide range of issues across the period, overall fine or better, a colourful and attractive thematic holding with an owner's catalogue value of \$2,071.  
**Estimate C\$200**
- 1507** **\*\*/\* Flora: worldwide topical collection in six large stockbooks**, mostly used with minimal duplication and representation from many countries, including United States with some mint Nature of America souvenir sheets, Guyana orchids from 1971-1976 and 1985-1987 including surcharged and overprinted issues, together with an assortment from the British West Indies, Eastern Europe and Africa, overall fine or better, a colourful and appealing collection.  
**Estimate C\$200**
- 1508** **\*\* Lighthouses, worldwide topical collection, 1983-2019**, on 40 Vario stockpages, neatly organised by country with many attractive sets and some Scott numbers noted, overall fine or better, a clean and appealing collection with an owner's catalogue value of \$846.  
**Estimate C\$100**
- 1509** **\*/\* Maps on Canadian stamps, 1898-2014, topical collection**, neatly displayed in a 16-page stockbook, beginning with the world's first Map Stamp (Scott #85) and including Canadian issues depicting maps either on the stamps themselves or in the selvage, noted four mint examples of Scott #85, overall fine-very fine, an appealing thematic collection.  
**Estimate C\$80**
- 1510** **\*\*/\* Princess Diana, Royal Wedding, 1981, Prince Charles and Lady Diana Spencer collection**, mostly mint and comprising the omnibus series with souvenir sheets, gutter blocks and complete sets, overall very fine, an ideal collection for the Royal Family topicalist.  
**Estimate C\$100**
- 1511**  **Skiing, 1950s/2000s, worldwide stamp collection**, with several hundred stamps, souvenir sheets, and cinderellas, filling a twenty-page stockbook, a mix of mint and used from Ajman to Yemen and many countries in between, mostly from the mid-to-late twentieth century, with some earlier European poster stamps, includes Olympics-related issues, some minor duplication in places, a colourful and fresh collection, mostly very fine, attractive and ideal for expansion.  
**Estimate C\$100**
- 1512**  **Skiing, worldwide postal history accumulation**, over 120 covers or cards, mostly mid-twentieth century, including commemorative cancellations, illustrated event cachets, slogan cancels, skiing-related frankings, illustrated postmarks, Olympic-related, machine cancels, etc, from countries as diverse as Czechoslovakia, Lebanon, the Soviet Union, Poland, Bulgaria, Canada, France, Austria, San Marino, Argentina, Norway, Finland, Sweden, etc, the commercial usages with typical wear, overall fresh and fine-very fine or better, a desirable lot of this popular thematic, and an ideal companion to the preceding lot of skiing-related stamps.  
**Estimate C\$200**
- 1513** **Titanic Collector's Set (2012)**, limited edition Canada Post commemorative issue including five stamps, three postcards, two Royal Canadian Mint commemorative coins and an authentic early 1900s White Star Line stock certificate, like new in original box (tear on box flap), a striking and unusual thematic offering.  
**Estimate C\$50**
- 1514** **\*\*/\* Watercraft, 1940s/1990s, mint topical collection** of N-Z countries, neatly arranged by country from Namibia to Zambia on 72 Vario stockpages with Scott catalogue numbers noted, overall fine or better, a clean and attractive topical collection with an owner's catalogue value of \$2,435.  
**Estimate C\$200**
- 1515** **\*\*/\* Watercraft, 1950s-2000s, mint worldwide topical collection** on 172 stockpages, neatly arranged by country from Aitutaki to Zambia with Scott catalogue numbers noted, overall fine or better, an extensive and attractive thematic holding with an owner's catalogue value of \$4,513.  
**Estimate C\$400**
- 1516** **Worldwide, 1950s-1990s, royalty-themed collection** in nine stockbooks, focusing on weddings, anniversaries and related events, comprising sets, souvenir sheets and some duplication, overall fine or better, an attractive topical holding.  
**Estimate C\$100**



**1517** **Worldwide, massive mint and used topical collection in five cartons**, housed in 60 stockbooks and carefully curated over 25 years, including extensive sections on Religion, Popes, John F. Kennedy and Christmas, with many sets and souvenir sheets throughout and some duplication, a well-organised and impressive holding of considerable breadth and appeal, overall fresh and very fine.

**Estimate C\$500**

**1518** **Worldwide, thematic collection in a deluxe binder**, about 100 stamps mostly never hinged, mounted on homemade pages reflecting various world events and the collector's personal experiences, including a 2002 Queen Elizabeth Golden Jubilee commemoration, material relating to the world wars and their aftermath, issues from "dead" countries and those that succeeded them, and other engaging themes, an unusual and conversational collection well suited as a coffee-table book for the stamp enthusiast.

**Estimate C\$100**

**1519** \* **Worldwide, topical carton of six collections in Herrick Topical Albums**, comprising the 1976 Olympics (mint hinged), 1976 United States Bicentennial (nearly complete, mostly mint hinged), 1977 Queen Elizabeth II Silver Jubilee (nearly complete, mostly mint hinged), 1981 Wedding of Prince Charles and Lady Diana (nearly complete, mostly mint never hinged), 1978 25th Anniversary of the Coronation of Queen Elizabeth II (nearly complete, mostly mint hinged), and 1978 200th Anniversary of Captain James Cook's Third Voyage (nearly complete, mostly mint hinged), overall very fine, an appealing group ideal for the topical collector.

**Estimate C\$150**

## MISCELLANEOUS

### COLLECTING SUPPLIES

**1520** **Davo Canada Hingeless albums, set of three, with pages for 1851-2007**, gently-used, all in slipcases, high original retail value.

**Estimate C\$50**

**TERMS & CONDITIONS OF SALE**  
(Updated May 15th, 2025)

1. The property described in the sale catalogue (print and online versions) will be offered at public auction by Sparks Auctions Inc. (hereinafter “Sparks Auctions”) on behalf of various consignors. By bidding on any lot, whether in person, or through an agent, via Stamp Auction Network, via Philasearch, by mail, email, fax, telephone, website, or any other means, **the bidder acknowledges and agrees to all of these Terms and Conditions of Sale.**

2. The highest bidder acknowledged by the auctioneer shall be the buyer. The term “hammer price” means the last bid acknowledged by the auctioneer. **The purchase price payable by the buyer will be the sum of the hammer price plus a commission equal to 18% of the hammer price** (“buyer’s premium”), together with any tax which may be applicable. See [About Bidding](#) for more information about how bidding is conducted in Sparks Auctions’ sales.

3. All bids are per lot as numbered in the catalogue. The auctioneer shall regulate the bidding and reserves the right to reject any bid believed by him not to be made in good faith; to withdraw any lot prior to sale; to divide a lot; or to group two or more lots and to act on behalf of the vendor. In the event of any dispute, **the auctioneer’s decision shall be final.** Sparks Auctions reserves the right to prohibit any bidder from participation in its sales for any reason, at its sole discretion. Sparks Auctions will execute bidding instructions on behalf of clients, but will not be responsible for any errors in the execution of such bids.

4. Unless a bidder has established payment terms with Sparks Auctions prior to each sale, Sparks Auctions must receive payment in full before the lots will be delivered. Buyers not known to Sparks Auctions must make payment in full within five days from the date of invoicing, after which time Sparks Auctions reserves the right to cancel any sale for which payment has not been received. All expenses incurred in securing payment from delinquent accounts will be charged to the defaulter. A fee of \$100.00 will be charged for any cheque returned for insufficient funds.

5. All sales are conducted in [Canadian Funds](#). Payment may be made by e-transfer, bank draft, bank wire transfer, cheque drawn on a Canadian or U.S. bank, Canadian or International postal money order, cash or credit card. **There is a 3.5% fee to process credit card or PayPal payments.** Buyers wishing to pay in US dollars may do so, and the amount owing in U.S. funds will be noted on invoices. Credit cards will be processed in Canadian Funds. Buyers from Canada will be charged the taxes applicable in their home province. Buyers resident outside Canada are not liable for Canadian taxes if purchases are delivered outside of Canada. Buyers outside Canada are responsible for all customs duties, import fees, sales taxes or any other charges assessed by their home country or intermediaries.

**6. Until paid for in full, all lots remain the property of Sparks Auctions on behalf of the seller.**

7. The buyer assumes all risk for delivery of purchased lots and agrees to pay for prescribed shipping costs and carry appropriate insurance. See [Shipping Information](#) below for Sparks Auctions’ shipping policies.

8. Because the auction catalogue is available in multiple formats (print, online at sparks-auctions.com, at StampAuctionNetwork.com and Philasearch.com ) there is a possibility of technical or other error. In that event **the auctioneer’s decision will be final.** If discovered before the sale, corrections will be posted on www.sparks-auctions.com These are only provided as a service to bidders and Sparks Auctions does not guarantee their completeness or accuracy. See [Valuation of Lots](#) for an overview of Sparks Auctions’ use of catalogue values and estimates.

9. Any lot, the description of which is obviously incorrect, is returnable, but only if the lot is returned to us within 14 days of receipt. All disputed lots must be returned intact with the original packing material. **The following lots may not be returned for any reason:**

- a) Lots containing five or more items;
- b) Any lot described with “faults”, “flaws”, or “defects” may not be returned because of any fault, flaw or defect;
- c) Lots illustrated in our printed catalogue or online may be returned because of centring, margins or other factors



shown in the illustrations, including easily visible flaws. It is the bidder's responsibility to view lot images online before bidding;

- d)** Any lot that was viewed in advance of the auction by the buyer or his agent;
- e)** Any lot sent for expertization by Sparks that receives numerical grading unless the graded certificate describes faults not already described by us;
- f)** It is normal for postal history items to have small faults including but not limited to minor nicks, pencil notations on back, edge and back flap tears, and slight reductions consistent with commercial usage. Folded letters should be expected to have at least one file fold. While we strive to mention more significant flaws, condition issues such as the aforementioned are not grounds for return. Items being offered primarily on the basis of the postmark are not returnable on the basis of flaws to the underlying item.

**10.** All lots are sold as genuine, unless otherwise noted. If a purchaser wishes to obtain an expert opinion on a lot, an extension for expertization may be granted provided that the following conditions are met:

- a)** Notice of this intent is given prior to finalizing the purchase;
- b)** All lots to be sent out on extension must be paid in advance, including the expertizing fee(s), and shall be submitted by Sparks, directly. Sparks will use one of the following expertizing services:
  - i)** Vincent Graves Greene Foundation (Canada and BNA); or
  - ii)** BPA or RPSL (British Commonwealth); or
  - iii)** Philatelic Foundation or PSE (USA and territories); or
  - iv)** Another authority mutually agreeable to both parties.
- c)** Extensions are granted for the reasonable period of time required by the expertizing authority;
- d)** If in the opinion of the authority the lot is not genuine or was grossly misdescribed, the purchaser shall receive a full reimbursement of the purchase price including the expertization fee;
- e)** If a purchased item has a recognized certificate dated within the last seven years, extensions will not usually be granted.

**11.** All lots are subject to a minimum bid (reserve), below which the lot will not be sold. Any lots which do not meet this minimum bid will be declared to have been "passed."

**12.** Sparks Auctions, its shareholders, directors, employees, and contractors reserve the right to bid on and purchase lots as principal.

**13.** Should any dispute arise over these Terms and Conditions, such dispute will be settled according to the laws and regulations of the Province of Ontario, Canada, with options for resolution being negotiation between the parties, followed by mediation, followed by action in the most appropriate legal venue in Ontario.

### Shipping Information

Local residents may arrange for pick-up from our office by appointment only.

Items will be shipped using the most economical method, including tracking and/or signature upon delivery, unless alternate arrangements are made with Sparks Auctions before shipping. Buyers are solely responsible for insuring shipped items. Buyers outside Canada are responsible for all customs duties, import fees, sales taxes or any other charges assessed by their home country or any intermediaries.

Shipping methods are subject to the current regulations and protocols of the shipping provider, which may change over time due to external factors beyond Sparks Auctions' control. Single or multiple lots will be shipped with no additional handling, packaging, or insurance fees. However, cartons and larger lots may incur extra handling or packaging charges.

To improve shipping efficiency and reduce costs for buyers, some lots may be shipped without multi-ring binders or other bulky housing mentioned in their descriptions. In some cases, the contents of multiple housings may be consolidated into fewer containers.

## Symbols and Abbreviations

- \*\* never hinged** with original gum (NH also used)
- \* hinged** with original gum
- (\*) unused without gum** either as issued, or having gum fully removed. This is normally further qualified in the description.
- og Original gum**
- ⊙ **used** includes full range of postally used, cancelled-to-order, precancels.
- XF extremely fine** applies to stamps with exceptional quality and margins well in excess of what would typically be found. This term is used rarely and is not used by us on items usually only found this way.
- VF very fine** a stamp in superior condition which is well-centred and without fault.
- F-VF fine-very fine** applied to stamps that are somewhat less well-centred than very fine, while taking into account what may be considered as typical margins of classic material. The term has also been applied to multiples with individual stamps with range of grade or for larger lots/collections.
- F fine** stamps having perforations that do not cut into the design and without damaging faults. Items described as such may have slight detracting features such as short perforation tips or natural inclusion. Much classic material naturally falls into this category and may be expected to command prices similar to those ascribed by catalogue values.
- VG very good** equivalent to “average”. Typically with poor centring, heavy cancellation or faults such as minor thins, light creases, etc.
- ✉ **cover** includes stampless folded letters (SFL), envelopes, first day covers (FDC’s), stationery envelopes, etc.
- PC post card** applies to picture postcards, postal cards, stationery cards, etc.
- E/P essay, proof, die proof**
- UL upper left** usually used to describe the corner of a sheet, block or individual stamp. The abbreviations UR, LR and LL are used similarly.
- c.d.s. circular date stamp** postmark
- l.h. lightly hinged**
- v.l.h. very lightly hinged**
- h.r. hinge remnant**
- perf. perforation** used in the context of “short perfs” or a perforation measurement, such as “perf. 12.0 x 11.5”
- 📄 scan or photo can be found online
- or / used when describing a range of catalogue numbers, where “-” indicates the range is complete between two numbers, and “/” indicates missing one or more items.

 Literature

## Valuation of Lots

Catalogue values are listed for many lots in the sale. These are the best available guides to the retail price of a single stamp or set provided that the item(s) are the same quality as the standard described in the introduction to each catalogue. Exceptional quality will often sell above the catalogue value; inferior quality will sell for less; faulty stamps in a lot can result in a sale price of a small percentage of the catalogue price.

When cataloguing collections, we use the value for the grade specified. For Scott this grade is very fine. For Unitrade we use the grade specified in the lot’s description. Thus a “fine” collection will have all stamps added at the fine price. We do not count obvious forgeries, reprints, etc. and usually do not count faulty or ugly stamps. A lightly penciled X under a stamp in a lot means it was not counted in the catalogue value. We put a light pencil note beside more expensive stamps and often put a total catalogue value at the bottom of each page to assist viewers.

The following catalogues have been used. If there is a variance from this list, it will be mentioned in the text of the description.

*2025 Scott Catalogue Volumes 1A through 6B* in US\$  
*2024 Scott Classic and US Specialized* in US\$  
*2024 Unitrade Specialized Catalogue of Canadian Stamps* in CAD\$  
*2024 Stanley Gibbons 1840-1970 (SG)*, values in £  
*2007 or later Michel Catalogues of the World (Mi)*, values in €  
*2022 The Canadian Revenue Stamp Catalogue* by E.S.J. van Dam in CAD\$  
*2022 American Air Mail Catalogue: The Air Mails of Canada and Newfoundland, 2nd Edition (AMCN2)* in US\$  
Other specialized catalogues as noted in descriptions.

The *U.S. Specialized* and the *Scott Classic* are referred to as “Scott” interchangeably with the standard 6 volumes.

The term “owner’s catalogue value” indicates a variety of approaches and may include older versions of catalogues. We will have inspected and reviewed the result but not re-catalogued; hence we do not vouch for the exact total of an “owner’s catalogue value”. Likewise, we will note “owner-identified” or “owner’s count” or “owner’s face value” when there are varieties or other notations included in the consignment, even if we have not verified them.

“Estimates” are used when there are multiple factors to consider, to identify what we believe the lot might sell for when there is reasonable competition for it.

“Face Value” is used for entire lots when it best describes the value of the contents. From time to time, “face value” is used to identify the face value of a portion of a lot that also considers additional factors.





**LIMIT BIDS** If you wish to limit the total amount of your successful bids (not including the 18% buyer's premium) enter the amount here. \$ \_\_\_\_\_  
 Your bids will be executed until this figure is reached.

I would like to pay by credit card. **\*Please note: We charge a 3.5% fee to process credit card payments**

CC # \_\_\_\_\_ Expiry \_\_\_\_\_/\_\_\_\_\_

Validation number on back \_\_\_\_\_ (this must be provided)

Name as shown on card: \_\_\_\_\_

Authorizing Signature \_\_\_\_\_

Bidding in a Sparks Auction takes place in accordance with our Terms and Conditions and can happen in several ways:

**1. Advance Bidding**

We accept bids in time-honoured traditions before the auction starts:

- via Philasearch or Stamp Auction Network online.
- by printed bidsheet (included with the print catalogue and also [available for download from our site](#)). If you use mail to send us a bid sheet, please contact us at least the day before the sale begins to confirm that we have received it.
- you can fax a printed bidsheet to 613-567-2972.
- you can call our office at 613-567-3336.
- you can email your bids to [info@sparksauctions.com](mailto:info@sparksauctions.com). Simply provide the lot number and your maximum bid in Canadian dollars.

Please use the following **BIDDING INCREMENTS**

\$10 - \$200	\$10	\$7,000 - \$15,000	\$500
\$200 - \$800	\$25	\$15,000 - \$30,000	\$1,000
\$800 - \$1,500	\$50	\$30,000 - \$100,000	\$2,000
\$1,500 - \$3,000	\$100	\$100,000 - \$500,000	\$5,000
\$3,000 - \$7,000	\$200	above \$500,000	\$10,000

Bids not conforming to these increments will be rounded down to the previous increment. If two identical bids are received for a particular lot, the bid received earliest will prevail, regardless of how the bid was received.

**2. Telephone Bidding**

We can arrange for participation via telephone. Phone bidding must be arranged at least one day in advance so we can assign someone to call you at the appropriate time. Often, phone bidding is best for more expensive items. If phone bidding is not convenient for you, we encourage bidders to engage an agent, or to bid in advance or live via Philasearch or Stamp Auction Network to be sure bids are executed in the way they would like. See below for more information about live bidding or contact us for more information at 613-567-3336.

Sparks Auctions reserves the right to refuse telephone bidding at any time. Sparks Auctions will not be held responsible if a telephone bidder cannot be contacted or does not have reliable service.

**3. Auction Agents**

Having an agent act for you is another way to ensure your bidding intentions are well-represented if you cannot participate in person or by bidding in advance via Philasearch or in advance or live via Stamp Auction Network. Auction agents can view material, when public viewing is an option. The following agents are knowledgeable, experienced auction buyers known to Sparks Auctions and familiar with our sales. Please contact one of them, or your own existing agent directly to make arrangements suitable to both parties. Sparks Auctions is not responsible for a bidder's relationship with any agent. Agents: please contact our office **at least two days before the start of a sale** to make arrangements for your clients to be billed and to have their winnings shipped.

<b>Jamie Hennebury</b> 709-351-4103 proback5@hotmail.com	<b>Claude Michaud</b> 902-443-5912 or 902-456-0950 jcm.ph@ns.sympatico.ca
--	---

**Nick Martin, LoveAuctions UK**  
 (44) 0120546 0968  
 nick@loveauctions.co.uk

**4. Live Internet Bidding**

For the most realistic experience next to being on the auction floor, we invite you to participate via live Internet bidding, which allows bidders anywhere in the world to take part in the auction remotely. Sparks Auctions is pleased to make the auction available through either of two bidding platforms: Philasearch and Stamp Auction Network, independent providers of philatelic auction services for auction houses and bidders. We will do everything we can for our customers to make the process simple, trustworthy and fun.





5



219

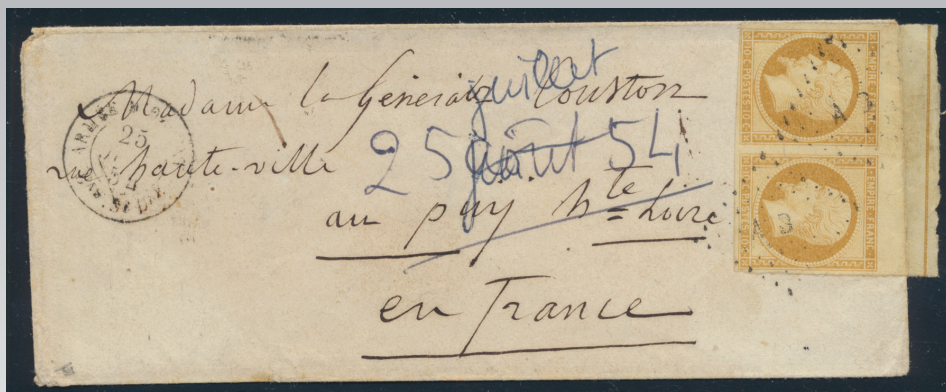

611



346



351



367



375



381



404



444



452



458



466